...the News All the Time
...HOME-DELIVERED CIRCULATION
...GREST ADVERTISING VOLUME

Los Angeles Times

EQUAL RIGHTS
LIBERTY UNDER THE LAW
TRUE INDUSTRIAL FREEDOM

In Two Parts — 36 Pages
PART I—TELEGRAPH SHEET—18 PAGES

...XLVII. WEDNESDAY MORNING, AUGUST 29, 1928. C
DAILY, FIVE CENTS SUNDAY, TEN CENTS

M'CLELLAN AND WRIGHT WIN EASILY

...ULLS GO ON RAMPAGE

...ocks Hurtle to New Peaks

...ed States Steel Common ...rts $4 and Ends Up ...n Record for 1928

...re of "Money Pinch" to Develop Given Credit for Upward Trend

...W YORK, Aug. 28. (AP)—The ...campaign on the New York ...Exchange took on a new lease ...today when United States ...common was brought forward ...market leader and lifted nearly ...share to a new 1928 high price ...This started a general ...movement which carried the ...of twenty leading industrial ...compiled by the Associated ...to a new high level for all ...

...ture of an expected "money ..." to develop furnished the ...stimulus for speculators for ...advance, although the buying ...individual issues also was influ...by favorable trade and earn... developments. Call money for ...a 10 per cent rate freely has ...predicted this week, held ...at the renewal figure of 7½ ...

LOANS CALLED

...Saturday call money opened at ...and then advanced to 8. Banks ...$15,000,000 or more in loans, ...those were replaced by the ...of funds attracted here from ...interior and abroad.

...While high money rates ordi...interfere with speculation ...the advance, Wall street opera...continued to bid up stocks on ...theory that high rates will be ...temporary, and that the huge ...disbursement of September 1 divi...and interest payments in it...will create an investment de...mand for high-grade securities. ...It is pointed out that ...establishment of a new low ...sterling exchange increases ...possibility of a return flow of ...from Europe, which has taken ...more than $500,000,000 in yel...metal since the first of the year. ...crowded customers' rooms and ...eased wire business testify to ...reawakening of public interest ...the market, which has been at ...ebb since the string of 3,000,000 ...4,000,000-share markets last ...

VARYING GAINS

...Gains in today's market ranged ...from $1 to $11 a share in the active ...list. At least a score broke into ...high ground, the list including ...American Express, Allis Chalmers, ...American Beet Sugar, Brockway ...Motor, Barnsdall A, Central Alloy ...Motor, Commercial Investment Trust, ...

...ntinued on Page 2, Column 4)

Will Rogers Remarks:

BEVERLY HILLS, Aug. 28.—[To the Editor of The Times:] Just found out by the papers today why Coolidge wouldn't run again. His humiliation over his son John turning out to be a saxophone player was too much for him, but wait till he finds out John may belong to a fraternity. That would be the last straw.

I don't know anything about politics and nothing about machinery, but I do know that since General Motors have gone Democratic that my Buick won't pull a hill and it is the same hill that it used to go up on high before Raskob went into politics.

Yours,

WILL.

PARIS JAILS FEMINISTS

American Trio Arrested

Doris Stevens and Eight Associates Try to Crash Luncheon

Kellogg-Briand Pact Party Disturbed as Women Picket Doumergue

RAMBOUILLET (France) Aug. 28. (AP)—Doris Stevens, American feminist leader, at the head of a group of eight women, put unexpected color into a lunch given by President Doumergue to Secretary of State Kellogg and other signers of the Kellogg-Briand pact today by trying to make her way into the presence of the President in behalf of the equal rights cause. Miss Stevens herself and three of her colleagues lunched on sandwiches, beer and mineral water at the police station, having been conducted there with some vigor by officers attached to the Presidency, because two of them, Miss Stevens and Mrs. Loring Pickering, had left their identity cards at home.

Betty Gram Swino of Portland, Or., and the wife of an English correspondent, an ardent sympathizer, was taken along because she refused to move on when ordered. The fourth woman to throw in her lot with the Americans was Fanny Bu-

(Continued on Page 3, Column 4)

...E DAY'S NEWS SUMMED UP

...ATURES. Radio, Page 18, Part ...men's Page, Clubs and Society, ...6, Part II; Markets and Finan... Pages 13, 14, 15, 16, 17, Part I; ...News, Page 18, Part I; Comics, ...12, Part I.

...EWS OF SOUTHERN COUN... Page 10, Part I.

...OUND AUCTION BRIDGE. ...6, Part II.

...EWS IN SPANISH. Page 18, ...t I.

...IPPING NEWS. Page 11, Part

...E CITY. Incomplete returns ...yesterday's primary indicate ...for Supervisors McClellan ...Wright, defeat for Supervisor ...election of Baron Fitts as ...Attorney, recall of Council... Rice-Wray, nomination of all ...Superior Court judges, ...of the State building-site ...victory for most of the in... members of the State Leg...nomination of Hiram John... for United States Senator and ...ation of incumbent Republ... Congressmen. Page 1, Part I.

...Message purporting to be from ...Duke race flyers called hoax. ...1, Part II.

...Mother of Charles Chaplin called ...death. Page 1, Part II.

...Jury committee expects to close ...jury in Allen bail bond case to... Page 1, Part II.

...Gambling ship is denied hail in ...United States court. Page 18, Part ...

...Kelley's love letters to Mrs. Mellus ...to be introduced as evidence dur...trial. Page 2, Part II.

...Ruth Sweeney defense and State ...to call witnesses on bribery phases ...case. Page 1, Part II.

...E. L. Doheny accepts service in ...suit by Pan American stockholders. ...2, Part II.

...Navy will aid in National Air ...Page 3, Part II.

...Charge of murder filed against Venice driver after Santa Monica man dies. Page 5, Part II.

...PACIFIC SLOPE. State Controller Riley predicts voters will discard present utility tax system. Page 6, Part I.

...Sacramentan admits killing two of four men in jealous fit. Page 7, Part I.

...GENERAL EASTERN. Chicago musicians' union launches war on sound films. Page 1, Part I.

...Agreement reached in rail dispute but ratification by unions still needed. Page 3, Part I.

...Democrats will spend $500,000 in corn belt drive; campaign fund boosted to $4,000,000. Page 4, Part I.

...Senator Curtis points to Republican farm-relief measures. Page 4, Part I.

...Maryland Democratic woman leader tells Alabamans Smith must be beaten as Tammany Hall protege. Page 4, Part I.

...Home girls are shown to be led astray easier than working ones. Page 6, Part I.

...Coolidge will launch drive to avoid deficit. Page 9, Part I.

...WASHINGTON. Radio replaces divining rod in oil field locating. Page 3, Part I.

...Herbert Hoover and aides plan campaign in East. Page 5, Part I.

...Interstate Commerce Commission permits Santa Fe to buy Orient Railway. Page 8, Part I.

...FOREIGN. Doris Stevens, feminist leader, and aides jailed in Paris. Page 1, Part I.

...United States and Canada stand together against World League arms publicity plan. Page 2, Part I.

Pirates Fire on British Ship

HONGKONG, Aug. 28. (AP)—Pirates armed with rifles fired on the British steamer Baron Maclay, anchored off Whampoa, yesterday.

Local authorities then placed a guard aboard the ship and sent troops to the north bank of the river, whence the shots were fired. The troops killed one of the pirates and captured another.

REMEMBER THIS

Thoughts are more powerful than dynamite.

NEW ALARM IN EUROPE

Italy and Spain Upset Things

Proposed Alliance Threatens Entirely New Line-up to Maintain Balance

Mussolini Looks Coldly on Anglo-French Sentiment and Attempts Coup

LONDON, Aug. 28. (Exclusive)—A startling aftermath of the Anglo-French agreement and the Kellogg pact is seen here in the proposed Italian-Spanish treaty of alliance, which it is believed would transform the entire European situation and draw up new alignments with Paris and Rome, the opposing centers, backed by Great Britain and Spain, respectively.

Despite the fact that the draft of the treaty which Premier Mussolini has submitted to Spain with the object of replacing the existing friendship pact externally is an innocuous document well within the League of Nations Covenant, the mutually defensive agreement is regarded as a definite renunciation of the waning British support for Italy as well as an adroit linking up of two of France's most powerful neighbors.

It is known that Italy has viewed coldly the increasing British and French rapprochement which is believed to be death blow to Premier Mussolini's Balkans aspirations.

Also the dwindling British support of Italy's Mediterranean, Arabian and Abyssian policies led Il Duce to angle for more tangible Spanish support at a strategic moment, when Spain is slightly huffed at not being invited as an original signatory of the Kellogg pact, as well as at the lack of assurance for her Council aspirations at Geneva.

It is declared that Spain is highly flattered by Mussolini's attentions, fully realizing that it was its neutrality in the last war which enabled France to concentrate on the east.

The sole obstacle appears to be the Spanish King's sympathies and it is considered that the deciding voice may come from the Vatican to which Fascist diplomatists now are said to be turning their warmest attentions.

HEAVY RAINS BRING FLOOD IN ARIZONA

Houses Fill With Water and Rail Tracks Washed Out by Tropic Downpour

TUCSON (Ariz.) Aug. 28. (AP)—Houses were flooded to a depth of eight feet and thousands of feet of railroad track stood under water in the vicinity of Hayden Junction and Burns early today, following torrential downpours of rain starting at midnight, according to reports reaching Tucson this afternoon.

A telephone message from Hayden stated that rain which began falling at midnight was the heaviest in years and lasted until daylight this morning. Tourists traveling over the Globe-Hayden road were delayed by numerous boulders which had been washed on the highways for miles along the hillsides.

Reports from Southern Pacific officials said that a levee on the north side of the tracks at Hayden Junction broke and the flood water inundated many of the railway buildings, some to a depth of eight feet. The tracks were under water in some places for a distance of thirty feet to several hundred feet. Three bridges were washed away before waters in arroyos subsided. A report that a large section of the ore tracks between Hayden and Ray had been swept away, lacked confirmation in Hayden this afternoon.

Flyers "Lost" in Lindbergh Plane

CURTISS FIELD (N. Y.) Aug. 28. (AP)—M. M. Merrill, diminutive boss of the Curtiss flying service, and Edwin Ronne, manager of the Buffalo airport, left the up-State city at 4 p.m. yesterday to fly an orange Curtiss Falcon belonging to Col. Charles A. Lindbergh to New York, but they failed to arrive.

Most flyers leaned to the theory that a forced landing was necessitated by engine trouble. The plane had been left at Buffalo when Lindbergh burned out a bearing in the motor and repairs had since been made.

Railroad Value Fixed as Basis of Rate Making

WASHINGTON, Aug. 28. (AP)—Final valuation of the Rio Grande Southern Railroad was established for rate making purposes by the Interstate Commerce Commission today at $3,322,800 as of June 30, 1919.

Isn't It Time to Call a Halt?

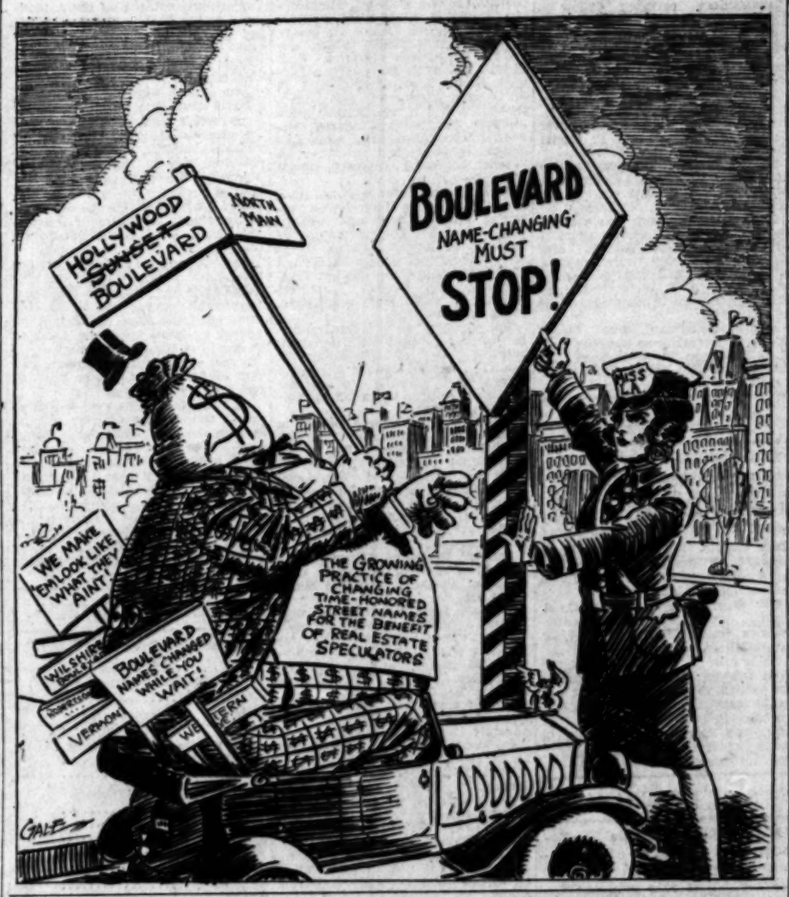

UNIONS FIGHT SINGING FILMS

Playhouse Owners Ordered to Hire Orchestras; Vitaphone Showmen to Resist Hold-up

CHICAGO, Aug. 28. (Exclusive)—Unionists here today issued an ultimatum to fifty moving-picture theater owners who plan to install Vitaphone and Movietone equipment. The union leaders maintain the devices threaten to put most of them out of employment. The ultimatum came in the form of new contracts embodying terms by which the union proposes to force the film-house owners to keep members of the Chicago Federation of Musicians at work, whether they are needed or not. The Exhibitors' Association, comprising the management of the film houses, spurned the new contracts and declared it will fight to run its own businesses in a businesslike way.

According to Jack Miller, president and business manager of the Exhibitors' Association, a meeting was held in the headquarters today at which this decision was reached.

A conference between representatives of the film house managers and James C. Petrillo, president of the union, has been scheduled for tomorrow in the hope that a compromise may be reached. The old contracts expire Sunday night.

FIFTY AFFECTED

Mr. Miller said that fifty of the Class 6 houses already have or will have soon Movietones or Vitaphones, which will lessen the demand for orchestras. Class 6 houses, he said, are houses conducting seven night performances a week and two matinees and charging less than 50 cents general admission.

"The union demands that where we install Movietones and Vitaphones we also shall employ six musicians," Mr. Miller said. "Our contract, which has a week to run, calls for the employment of only four for a period of at least forty-four weeks a year. We cannot renew that contract or guarantee to employ as many as six musicians. We will propose that owners employ, say, four, but not for forty-four weeks a year.

WOULD "GO BROKE"

"We want the right to engage musicians whenever we need them, but we don't want to be bound to a long-term contract. It will cost us each $700 a week for the Movietone. Six musicians would cost $600 a week. Forty-three houses already are bankrupt in Chicago and all of us would go broke if we complied with those terms."

James C. Petrillo, president of the Chicago Federation of Musicians, said the union would hold stanchly to its demands.

The contract dispute that resulted in a strike of musicians and stage hands at the Illinois Theater Monday night and resulted in halting the opening performance of the show there was settled today.

The play, "Whispering Friends," had its opening performance tonight with the full orchestra of thirteen musicians in the pit, consummating a victory for the union.

COMPROMISE REACHED

After a lengthy conference today with Petrillo, Harry J. Powers, president of the theater, announced that an agreement had been reached whereby the full orchestra would continue through the run of the present show and following that only five men would be employed in the orchestra pit.

The dispute arose over the opening of the theater a week earlier

(Continued on Page 2, Column 5)

SIX BODIES RECOVERED FROM RUIN

Collapse of Buildings in North Carolina Injures Dozen Additional

SHELBY (N. C.) Aug. 28. (AP)—Six bodies had been recovered early tonight from the wreckage of three buildings that collapsed today in the business district of the town. Twelve are known to have been injured, some seriously, and other bodies may be in the debris.

The known dead are Miss Ora Eskridge, Guy Green and Alex Hoyle, employees of the First National Bank, one of the buildings that gave way, and Zeb Blanton and his son Carl, farmers, who were customers at the bank.

Among the injured are George Blanton, acting vice-president of the bank.

Excavations under the Hadley tailor shop are thought to have caused the collapse. Seventeen men are said to have comprised the crew at work. Five of these were brought out alive, two unhurt, and the others have not been accounted for. Some of them are thought to have lost their lives. The other building that gave way was that of the Goode Grocery Company, next to the bank and tailor shop. All were two-story brick structures.

Law Group Will Meet in America

STOCKHOLM, Aug. 28. (AP)—The next session of the Institute of International Law which has just concluded its 1928 meeting here, will take place in the United States, probably Washington.

The Carnegie endowment fund for international peace has offered to defray the expenses.

Eucharist Meet Draws Throngs

SYDNEY (Australia) Aug. 28. (AP) Ecclesiastics of high rank and laymen prominently identified with the Catholic Church are pouring into Sydney hourly to attend the eucharistic congress opening here next week.

They come not only from well-known countries, but from all sorts of out-of-the-way places.

SMITH WILL CAMPAIGN IN CALIFORNIA

Stumping Tour of Entire State by Governor Within Five Weeks Announced

SAN FRANCISCO, Aug. 28. (AP)—Gov. Smith of New York will invade California on a whirlwind speaking tour within the next five weeks, said an announcement today by Justus S Wardell, San Francisco Democratic leader.

Wardell, who returned today from a conference with Democratic leaders in the East, said Smith will make one speech in San Francisco and another in Los Angeles, and possibly others both in Northern and Southern California. He said the candidate will make his California headquarters at the home of former Senator Phelan at Los Gatos.

"It has been decided by the Democratic board of strategy to make an intensive and determined fight to carry Hoover's home State, California, for the Smith-Robinson ticket in November," said Wardell. "This fight will be conducted through the Democratic State Central Committee, and the campaign will begin immediately."

Wardell said reports had convinced the Democratic chiefs that Smith sentiment is growing throughout the State, and that California might be carried by a determined effort.

New Zeppelin's Tests Begin Soon

MADRID, Aug. 28. (AP)—Col. Herrera, technical director of the Seville-Buenos Aires Aerial Line, announced today that the dirigible Count Zeppelin, constructed at Friedrichshafen, Germany, will begin its test flights about the middle of September.

It is planned to use the Count Zeppelin in inaugurating the line between Seville and the Argentine capital.

Col. Lindbergh Fools Crowd

SEATTLE, Aug. 28. (AP)—After circling over the city for some minutes, apparently undecided where to land, Col. Charles A. Lindbergh completed a flight from Medford, Or., to Seattle by landing on Bain Point aviation field at 3:01 p.m. today. He was greeted by Lieutenant-Commander James Price. A crowd was awaiting Lindbergh's arrival at Boeing municipal field.

CONVICTS RECAPTURED

QUINCY, Aug. 28. (AP)—Ray Johnson and Herbert Ryan, San Quentin convicts, who escaped the Plumas county road gang yesterday, were later lodged in jail here through the efforts of a brakeman on a freight train the pair had boarded in an attempt to escape.

BEAN TRAILING SHAW IN RACE FOR SUPERVISOR

Johnson Beats Randall for Senate; Incumbent Judges Nominated; Bonds Lack Two-Thirds

Returns at midnight from yesterday's primary election gave the following indications:

R. F. McClellan and Henry W. Wright, incumbent County Supervisors in the Fourth and Fifth districts, have long leads over their nearest opponents, R. E. Houck and Harry G. MacBain, respectively. In the Second Supervisorial District the incumbent, J. H. Bean, is behind Councilman Frank L. Shaw.

ELECTION RETURNS

Following are Los Angeles city and county returns on yesterday's primary election as compiled up to mary election as compiled up to 1 o'clock this morning. These figures are semiofficial but incomplete.

U. S. SENATOR
(1224 Precincts Out of 2708)

Johnson (Rep.)	24,670
Randall (Rep)	8,720
Moore (Dem.)	8,994

CONGRESS
Ninth District
(50 Precincts Out of 1287)

Evans (Rep.)	314
Reynolds (Rep.)	95

Tenth District
(50 Precincts Out of 1423)

Crail (Dem.)	356
McCarthy (Dem.)	212

(Crail unopposed for Republican nomination.)

DISTRICT ATTORNEY
(1224 Precincts Out of 2708)

D'Orr	7,270
Fitts	63,154

SUPERVISOR
Second District
(323 Precincts Out of 515)

Bean	9,393
Shaw	11,863

Fourth District
(135 Precincts Out of 563)

Houck	4,882
McClellan	7,156

Fifth District
(259 Precincts Out of 596)

MacBain	9,275
Wright	12,622

RICE-WRAY RECALL
(81 Precincts Out of 7155)

McAllister	4,417
Rice-Wray	2,898

$1,000,000 STATE BUILDING SITE BONDS

Yes	19,457
No	15,998

SUPERIOR COURT
Office No. 3
(650 Precincts out of 2708)

Bledsoe	4,601
Bullock	17,770
Doran	16,397

Office No. 5

Edmonds	20,636
LaPlante	2,421
Stafford	10,784

Office No. 7

Beecher	15,984
Blake	17,347

Office No. 13

Monigomery	15,778
Westover	18,063

Office No. 16

Aggeler	22,549
Wharton	9,892

STATE SENATOR
Thirty-first District

Carter	273
Cassell	157

Thirty-fifth District

Ames	69
Evans	119

Thirty-seventh District

Allen, Henry A.	51
Allen, Newton M.	121
Farlinger	6
McKinley	66
Rochester	167

(Continued on Page 2, Column 5)

For United States Senator Hiram Johnson, incumbent, is far ahead of Charles H. Randall, Los Angeles Councilman, for the Republican nomination. Scattering returns from 4088 precincts in all parts of the State give Johnson 175,206, Randall 28,678.

Apparently all the incumbent Superior Judges are nominated. Most of them have majorities, though Judge Doran is slightly behind Georgia Bullock for Office No. 3, Samuel R. Blake is ahead of Judge Beecher for Office No. 7 and Myron Westover is leading Judge Montgomery for Office No. 13.

Lieut.-Gov. Fitts has a tremendous lead over Paul D'Orr for District Attorney and is obviously elected.

Councilman Rice-Wray, against whom a recall was directed, was considerably behind his chief opponent, McAllister, and may be defeated. Serious legal complications may invalidate the result.

The $1,000,000 State building site bonds have a majority vote but so far not the two-thirds necessary to carry.

The charter amendment giving a 10 per cent preference to ex-service men and their wives or widows had a majority.

Scattering and incomplete returns indicate victory for most of the incumbent members of the State Legislature and defeat for the Parrot candidates. Some of the races, however, will be close.

VOTE IS LIGHT

Despite a fairly brisk rush of voters during the late afternoon, the vote in yesterday's election was one of the lightest in the history of the State—not more than 30 per cent of the registration being represented at the polls.

This condition was due to the absence of a contest for United States Senatorial nominations and for various Congressional seats. In many polling places the tally of ballots at noon yesterday indicated that not more than 12 per cent of those eligible to vote had exercised the privilege.

On the whole, according to reports to Registrar of Voters Kerr, voting in the county was comparatively heavier than in the city of Los Angeles.

The county's 2708 polling places were opened at 6 a.m. and closed at 7 p.m. They were operated by more than 16,000 election officers, this small army of officials representing a very large percentage of the total number of citizens who participated in the election.

Many candidates, being unopposed, were elected in yesterday's primary.

In a number of other instances the outcome was regarded as virtually certain. Several warm contests developed for local Superior Court judgeships, for the Board of Supervisors and for the State Legislature.

UNOPPOSED

Partisan candidates in yesterday's election who are unopposed, and who therefore will get the nomination, include: United States Senator, Minor Moore, Democrat; Lena Morrow Lewis, Socialist; Representative in Congress, Ninth District, James B. Ogg, Democrat; Christian Sorenson, Socialist; Representative in Congress, Tenth District, Joe Crail, Republican; Harry Sherz, Socialist; State Senate, Twenty-ninth

(Continued on Page 2, Column 4)

RECALL FIGHT TO COURTS

Effort to Oust Councilman Rice-Wray Runs Into Legal Snags

Confusion in the special municipal recall election in the Sixth Councilmanic District, where, according to figures available at midnight last night, James G. McAllister had defeated Councilman Rice-Wray, indicated that the matter eventually must go to the courts. Frank Jones was a poor third in the race.

The voters, apparently confused by the provisions of the recall election law, were voting both to recall Rice-Wray and to re-elect him, while meantime a conflict between the City Charter and the State Constitution arose to further involve the situation.

Under the City Charter, according to City Clerk Dominguez, all votes, either on the recall or for candidates, must be counted, and he is operating under that provision. The Constitution, however, declares that a voter must cast his ballot on the recall or else his vote on the candidate is not counted.

In Precinct No. 192, at Forty-first street and Western avenue, it was reported, twenty-one ballots were thrown out because the voters votad both to recall Rice-Wray and to re-elect him. Clerk Dominguez, as a city official, counted the votes according to the charter, but meanwhile was taking precautions in the event of a spirited court contest on the result.

The protest of 18,000 property owners against the construction of Section No. 6 of the Slauson avenue storm drain, which they believed was ignored by Councilman Rice-Wray, inspired the circulation of the recall petition. After the period of circulation it was deemed sufficient and the special election was called.

The recall ballot, which is separate from the State and county ballot, is divided into two portions. At the top the voter is asked to stamp a "yes" or "no" answer to the question: Shall Councilman Rice-Wray be removed from office? The lower section carries the names of Rice-Wray and his opponents, with instructions to vote for one. This lower section is appended on the theory that if Rice-Wray is recalled the office shall be filled at the same election. The high man is declared elected.

Councilman Rice-Wray was elected to office in June, 1927, defeating the incumbent, E. E. Moore. He was elected with the aid of the city administration. McAllister is in the real estate business and has resided nine years in the district. Jones has lived there eight years and is a deputy in the Bureau of Assessments.

Big Vote Polled by Republican Candidates Indicates G.O.P. Strength in State

LACK OF CONTESTS CAUSES LIGHT SOUTHLAND VOTE

Riverside Gives Spirited Battle for State Assembly Seat; Returns Tallied Slowly

A light vote was cast in the primaries throughout Southern California yesterday, with exception of a few counties in which special interest was created by spirited contests of local nature, principally races for County Supervisor.

In State Assembly contests few changes are indicated, most of the incumbents carrying substantial leads. The outstanding exception is in Riverside county where Chester Kline, Jacinto editor, was leading John Wherrell, candidate for re-election. In Kings county W. E. Martin, a young farmer and new aspirant in political circles, claimed the Democratic nomination but failed to wrest the Republican nomination from Augustus Jewett, Republican incumbent.

The following incomplete reports were obtained up to midnight:

SAN LUIS OBISPO

SAN LUIS OBISPO, Aug. 28. (Exclusive)—There are no indications of spirited contest in San Luis Obispo county, and scant interest has been manifested. In the Second District, where Supervisor E. W. Black was opposed by J. W. Greene, incomplete returns indicated that Black is leading Greene by a safe margin. The Third District showed more animation and a closer race; incomplete returns giving John Norton 996 and his opponent, J. C. James, 822.

KINGS

HANFORD, Aug. 28. (Exclusive) Augustus Jewett, Republican incumbent, was renominated in the primaries today for Assemblyman from the Fifty-fourth District. W. E. Martin, filed on both tickets, won the Democratic nomination, but failed to win over Jewett on the Republican ballot.

Sherman E. Rallsback of the Fifth District, embracing this city, and Thomas E. Cochrane of Corcoran, of the Second District, are named Supervisors without opposition.

ORANGE.

SANTA ANA, Aug. 28.—William Schumacher of Buena Park was leading for election to the Orange County Board of Supervisors from the Northern District as complete returns came into County Clerk Backs tonight. Schumacher was running strong in Anaheim and his principal opponent, D. S. Lineberger of Fullerton, former Supervisor, was piling up majorities in his home town. Lineberger's vote, combined with that of W. H. Kennedy of Stanton, was thought by some to indicate Schumacher and Lineberger will engage in a run-off election.

In the Santa Ana supervisorial district Charles Chapman was running slightly ahead of J. L. McBride, City Councilman, with Fred Ross far in the rear at midnight.

The returns did not indicate whether Chapman and McBride will run again, but it seemed probable that they will contest at the general election.

E. B. Collier, Stanley Reinhaus, George Scove, Charles Swanner and Jack Wallace are leading for the six Republican Central Committee places in Santa Ana, with Herman Zabel bringing up in the rear.

George Edgar, Horace Head, J. L. McBride, B. Z. McKinney, J. O. Mitchell, Charles Overshiner and Ben Tarver are bunched for the six Democratic Central Committeemen places, with the result in doubt.

Incomplete returns from the Fourth Supervisorial District, about half of the vote being counted, give N. T. Edwards, 1287 against ninety-four for Dr. C. D. Ball in the race for the State Senate from Orange, Riverside and Imperial counties. Edwards lives in the Fourth District. Ball is expected to draw his heaviest strength in Santa Ana. Indications are that there is a heavy swing to Edwards along the beaches.

SAN DIEGO

SAN DIEGO, Aug. 28.—Voting throughout the county was light and incomplete returns gave the following results.

In the First District the race for Supervisor showed that Mildred Greene, incumbent, is leading over Edgar F. Hastings, Gilbert F. Cunningham, Edward N. Jones, Frederick Klicka and Daniel J. Martin.

In the Second District it is indicated that E. A. Hornbeck has a safe margin over Alexander Murray for Supervisor.

In the Third District the four-cornered fight for Supervisor indicated that Felix Landis will prove victorious over Leroy H. Aul, Meredith Conway and Roy Trussell.

For Superior Court Judge a three-way contest between Shelly H. Higgins, Charles B. DeLong and Lloyd Griffin was dwindling down to a walk-over for Griffin.

In the Seventy-ninth Assembly District, which is located in the city, William E. Harper is leading over his two opponents, Stanley T. Howe and Ralph N. Wallace.

The Eightieth District, representing the county, showed that Crowell D. Eddy will prove successful over Arthur Terry and Robert T. Whitaker.

TULARE

VISALIA, Aug. 28.—Partial returns covering thirty precincts showed that in the Third Supervisorial District Charles J. Hausch, the incumbent, was practically elected and the way in which he had been running indicated there would be slight question as to the ultimate result. His closest runner-up was Rev. Rufus Conley, pastor of the local Church of God, who practically concedes the election to Hausch.

In the city of Tulare, in fourteen of the twenty-nine precincts, including most of the doubtful portions of the city, R. C. Sturgeon, the incumbent, had a strong lead over his nearest opponent, Harry Newman. Alex Whaley ran a poor third. Tulare produced a red-hot election.

In the First District, which includes Porterville, F. M. Pfrimmer, who was unopposed, received a heavy vote.

Judge Frank Lamberson, seeking a return as Tulare judge, was without opposition, but received a large complimentary vote.

KERN

BAKERSFIELD, Aug. 28.—With several candidates competing for most of the offices, close contests featured the primaries today and at least two places will be fought out in the November election. At midnight, returns were in from ninety out of 187 precincts.

For Supervisor in the Fifth District, Chairman Ira Williams, incumbent, and Richard Ashe will go on the November ballot, winning over Robert B. Smith and Thomas W. Marsh.

In the First District, J. B. McFarland, incumbent, and William R. Willomes were nominated over Charles H. Likely and E. Curtis Clark.

In the Fourth District, Stanley Abel, incumbent, held a comfortable lead over J. C. Barrett, O. F. Sweigart and C. A. Williams.

For Superior Judge to succeed Judge H. A. Peairs, who is retiring, Rollin Laird, W. A. McGinn and William B. Beazley were running a close race, with Laird slightly in the lead. J. W. Wright was running fourth. All candidates are local attorneys.

For Assemblyman, Mrs. Grace Dorris apparently was winning over R. L. Patterson, incumbent, on both the Republican and Democratic tickets.

SAN BERNARDINO

SAN BERNARDINO, Aug. 28.—The principal contest for San Bernardino county in the primary today was for a seat on the Superior bench. On returns from 170 out of 276 precincts, Superior Judge F. A. Leonards of Redlands was leading by a large margin former Judge Jesse Olney of Adelanto.

For Supervisor, Chairman C. S. Crain, incumbent, was leading Charles Phillips, Hodge rancher, by several hundred votes.

Supervisor John Anderson of the First District; George F. Biggin of the Fifth Supervisorial District; Assemblyman Isaac Jones of Ontario for the Fifty-fifth Assembly District, and Assemblyman Archie E. Brock of the Fifty-sixth District had no opposition.

SANTA BARBARA

SANTA BARBARA, Aug. 28.—Returns from sixty-three of the seventy-nine precincts involved, show a nip-and-tuck race between Mrs. Lena L. Smith and George L. Bliss for Assemblyman, with scant figures being shown for two other candidates, E. O. Campbell of Goleta and Nat Weinberg of this city.

Earlier reports covering practically all of the city, gave Mrs. Smith a very small margin over Bliss, but reports from the county then showed Bliss with a slight lead. Seemingly, this has been changed by the returns from points not originally considered, for Mrs. Smith had 1612 votes to her credit against 1584 for Bliss.

In the third Supervisor District, J. L. Stevens seemed to have a safe margin over William Hamilton.

The first district gave promise of a five-to-one lead for Thomas Din Densmore over Howe Deadrick.

RIVERSIDE

RIVERSIDE, Aug. 28. — The late returns covering the greater portion of this county demonstrated that Chester Kline, Jacinto editor and former State Senator, is an almost certain victor over John Wherrell, candidate for re-election.

In the State Senator race, Nelson Edwards continued to pile up a safe lead over Charles T. Ball. Both are Orange county men.

In the Supervisorial race in the Second District, J. Harold Wilson was high man, with W. C. Moore running second and John W. Albright definitely out of the contest. Wilson and Moore will be the candidates at the November election.

The third district elected J. E. McGregor, the incumbent, over his two opponents E. E. Kightlinger and J. A. Packard.

In the First District, T. C. Jameson of Corona, was not opposed.

IMPERIAL

EL CENTRO, Aug. 28.—In the most heated contest of the Imperial county primaries, Vaughn N. Thompson was practically assured of re-election to the Superior Court bench over S. P. Williams, local attorney. With an indorsement of Thompson from the American Conservation Club, this race assumed interest over all others, and Thompson held a 40 per cent lead, with only a few scattered precincts unreported.

In the Imperial county vote for State Senator, Nelson T. Edwards was only eight votes ahead of Charles D. Ball, with about half of the votes reported. Both men are from Orange county.

Henry Jackson, incumbent, held a 2-to-1 lead over George R. Butters for County Supervisor from the Brawley district, with half of the votes in.

VENTURA

VENTURA, Aug. 28. — In the Ojai-Ventura avenue district for County Supervisor, T. S. Clark, incumbent, defeated W. R. Kingston by a large majority.

In the Oxnard District, A. L. Dingeman, automobile dealer, defeated Ferd Roussey by approximately a three-to-two lead. In the Ventura City District, T. G. Gabbert, veteran chairman of the board, was not opposed.

For Assemblyman, Dan Emmett defeated John Thille. Walter H. Duvall was not opposed for State Senator.

BUGS DECIDED CAPITAL SITE

Scientist Says Washington Won Over Philadelphia Due to Mosquitoes

PHILADELPHIA, Aug. 28. (AP)—Congress sits by the Potomac instead of the Schuylkill because of bugs. Dr. R. C. Williams, Jr., president of the American Entomological Society, says Washington was selected as the capital instead of Philadelphia because of ravages of mosquitoes carrying yellow fever.

INCUMBENTS MOSTLY WIN

Few Real Upsets Indicated in Primary Results

McClellan and Wright Are Victors; Bean Loses

Johnson Beats Randall for United States Senate

(Continued from First Page)

District, Joseph Pedrotti, Republican; Assembly, Sixty-third District, E. G. De Staute, Democrat; Sixty-fourth District, Frank White, Socialist; Sixty-sixth District, Saul Elstein, Socialist; Sixty-eighth District, Harry Sewell, Republican; P. J. Cooney, Democrat; Sixty-ninth District, David H. MacDougall, Prohibition; Seventy-first District, Edward Purpus, Democrat; Alick Anderson, Socialist; and Seventy-third District, Edward F. Hubbard, Democrat.

Judicial candidates, who are nonpartisan, and who were elected yesterday because they were unopposed, include, District Court of Appeals, Presiding Justice Works and Associate Justices Craig and Thompson; Superior Judges McLucas, Craig, Gould, Yankwich, Schauer, Tappaan, Desmond, Sproul, Fricke and McComb.

The effort of certain local political interests, allied with northern political bosses, to seize control of the Los Angeles county legislative delegation apparently was defeated. Early returns indicated the following results:

Assemblyman Carter appeared to have defeated Attorney Harrison Cassell for the nomination in the Thirty-first Senatorial District.

In the Thirty-third Senatorial District former Speaker Merriam of Long Beach was assured of nomination over the incumbent, Senator Taylor of Pomona, and Wayne F. Bowen and F. J. Potter.

Senator Evans of Monrovia was far ahead of Neal Ames, his only opponent, in the Thirty-fifth Senatorial District.

A close fight featured the race in the Thirty-seventh Senatorial District, where Senator Newton Allen was slightly behind Assemblyman Rochester, and trailed by J. Stanley Parlinger, L. C. McKinley and Henry Allen.

In the Sixty-first Assembly District, Assemblyman Crawford apparently had scored a victory over his opponents, Peter Hornbrook and M. M. Mier.

Assemblyman Little of Santa Monica last night had an overwhelming majority over the city administration candidate, Harry Insley, in the Sixty-second District.

Assemblyman Woolwine was leading in the Sixty-third District closely pressed by E. E. Noon and trailed by Edwin Loucks and E. G. De Staute.

Assemblyman Lyons, in the Sixty-fourth District, appeared to have retained the nomination against both Frank Hennessey and William Raab.

In the Sixty-fifth District Assemblyman Baum appeared to have defeated W. H. B. Gadd and Frank Cordano.

A neck-and-neck race developed in the Sixty-sixth District, where the young electrician, Clarence Wakefield, seriously threatened to break the grip of the city administration candidate, William M. Byrne. Lawrence Bloom and Jay Smith trailed the leaders.

A close contest, with the result in doubt, featured the campaign in the Sixty-seventh District, where Kenneth Newell opposed Eleanor Miller, the incumbent.

Assemblyman Scofield of the Sixty-ninth District was leading the field, composed of William Vacher, Paul Kenney and Walter Galley.

Assemblyman Keaton of Long Beach won the nomination in the Seventieth District hands down against Clarence Dickison and Edward Diehl.

With a total of eight candidates for the Republican nomination in the Seventy-first District Hugh McNary and Frank McGinley pressed to the head of the ticket with the result in doubt. William Powell, Frank Gillett, Davis Burke, Wallace Copping, A. S. Wilcox and Harold Hansen completed the list.

Assemblyman Badham retained the nomination in the Seventy-second District against B. B. Brainard.

In the Seventy-third District James E. Stockwell was ahead of Charles H. V. Lewis, with Charles Alston and Sidney Dones bringing up the rear.

Assemblyman Roberts appeared to have defeated his opponent, Joseph Bass, in the Seventy-fourth District.

A hot three-cornered fight in the Seventy-fifth District apparently was won by Emory Arnold against Ralph Blakeslee and Ralph Baker.

MARKET BULLS GO ON RAMPAGE

(Continued from First Page)

Eaton Axle, Fleischmann, Glidden Company, International Nickel, Loose Wiles Biscuit, May Department Stores, Stanley Company of America and Victor Talking Machine.

A few stocks fell by the wayside. Loft Candy suddenly dropped 4½ points after a long succession of new high records. International Harvester, Freeport Texas, Otis Elevator, Jersey Central and Warren Brothers also succumbed to selling pressure.

ILL HEALTH BLAMED FOR SUICIDAL ACT

Ill health yesterday drove Charles S. Bennett, 60 years of age, to end his life. His widow, Mrs. Elizabeth Bennett, told police at her home at 1425 South Los Angeles street, that her husband had been in ill health for some time and had carried a weapon with which he often threatened to kill himself.

BONDS GAIN AND STILL MAY CARRY

State Building Issue Gets Majority But Falls Short of Two-thirds Needed

The $1,000,000 State Building bonds, while having a substantial majority at midnight, did not score the necessary two-thirds majority but were gaining and may possibly win yet.

Scattering returns on the amendment to the County Charter, granting veterans a 10 per cent advantage in civil-service examinations, indicated that it received a favorable majority.

The bonds received widespread support from citizens and organizations which wish to see a modern monumental structure, housing the various elements of the State government, rise in the Civic Center alongside the new City Hall and Hall of Justice. The sum of $1,250,000 of State funds for the construction of the building already is available from bond funds voted two years ago.

San Francisco and Sacramento both have acquired land and donated it to the State for buildings. Los Angeles was asked to do the same, and the plan of raising the money by bond issue was selected as the least troublesome method, as the cost would be spread over a period of forty years, rather than at one time by tax levy.

Spirited arguments over the merits of the County Charter change enlivened the campaign. Many civil-service leaders and organizations attacked the amendment on the basis that it was an entering wedge for the breakdown of civil-service principles, while its defenders pointed out that both the State and city civil-service departments grant the veteran an extra 10 per cent to his examination marks.

ELECTION RETURNS

(Continued from First Page)

ASSEMBLY

Sixty-first District

Crawford	67
Hornbrook	30
Mier	46

Sixty-second District

Insley	117
Little	186

Sixty-third District

De Staute	73
Loucks	79
Noon	370
Woolwine	381

Sixty-fourth District

Hennessey	126
Lyons	122
Raab	30

Sixty-fifth District

Baum	64
Cordano	17
Gadd	19

Sixty-sixth District

Bloom	14
Byrne	124
Smith	6
Wakefield	98

Seventy-first District

Burke	16
Copping	7
Gillett	22
Hansen	10
McGinley	6
McNary	29
Powell	6

Seventy-second District

Bedham	208
Brainard	185

Seventy-third District

Alston	42
Dones	17
Lewis	44
Stockwell	62

Seventy-fifth District

Arnold	224
Baker	90
Blakeslee	59

UNIONS TO FIGHT SINGING FILMS

(Continued from First Page)

than usual for its fall and winter season. The contract entered into last year, calling for the employment of thirteen musicians at the theater, had a week yet to run.

As the play did not require music Mr. Powers declined to continue the employment of the musicians.

This conflicted with the union rule that if a play opens with an orchestra it must retain that orchestra throughout the entire run of the play.

Skeleton Clears Lost Child Case

EUREKA, Aug. 28. (Exclusive)—A mystery more than a year old was cleared up today with the finding of the skeleton of 5-year-old Lucille Davenport, daughter of Leo Davenport of Eureka, who was lost July 3, 1927, while her parents were camping at Bull Creek, in the Redwoods near here.

Archie Smith, tie maker, discovered the skeleton at Grass Hopper ridge, three miles from the place her parents camped last year. It was indicated the girl had crawled beneath a fallen redwood and had died of exposure.

PAIR HELD WITH STILL

HANFORD, Aug. 28.—In a raid on a fruit shed two miles south of town Sheriff Francis Kimes and deputies today discovered a copper still in operation and seized it with a small quantity of grape brandy and mash. Joe Ortis and Leonardo Limas were arrested.

JOHNSON LEADS BY WIDE MARGIN

Senator Renominated Easily Over C. H. Randall

Present Congressmen Also Are Victorious

Six Representatives Without Any Opposition

SAN FRANCISCO, Aug. 28. (AP)—Senator Johnson held an overwhelming lead over his Republican opponent for the Senatorial nomination, Charles H. Randall, in the California primary when the returns were tabulated tonight. The vote from 4088 precincts of the 9082 in the State gave: Johnson, 175,206; Randall, 28,678.

Minor Moore of Los Angeles, the Democratic candidate for the Senate, was unopposed, he had polled 17,760 votes.

For the Prohibition party Senatorial nomination Wiley J. Phillips of Los Angeles had polled only 194 votes. Randall also ran on the Prohibition ticket and also had 194.

ELEVEN ELECTED

Lena Morrow Lewis of San Francisco, the Socialist Senatorial candidate, had polled a small vote.

Eleven Representatives in Congress also were nominated at today's primary.

Congresswoman Florence P. Kohn of San Francisco was unopposed for re-election in the Fourth (San Francisco) District. Other unopposed Republican Representatives were: Harry L. Englebright, (Second District,) Nevada City; Charles F. Curry, (Third District,) Sacramento; Richard J. Welch, (Fifth District,) San Francisco, and Phil D. Swing, (Eleventh District,) El Centro. Representative Clarence F. Lea, Democrat, of Santa Rosa, was unopposed for re-election in the First District.

Albert E. Carter was unopposed for the Republican nomination in the Sixth District, but was contesting for the Democratic nomination with Burton Hall. Returns from this contest were inconclusive late tonight.

Cecelia C. Casserly of San Mateo, a daughter of the late Michael Cudahy of Chicago, sought the Congressional nomination in the Eighth District. She opposed Representative Arthur M. Free on both the Republican and Democratic tickets. The vote from 110 precincts of the 709 in the Eighth Congress District gave: Casserly (Rep.) 1062; Free (Rep.) 3204, on the Republican ballots; Casserly (Dem.) 906; Free (Dem.) 893 for the Democratic nomination.

BARBOUR LEADING

In the Seventh Congress District 112 precincts out of 322 gave Henry E. Barbour 1015 votes on the Democratic ticket, while John H. Fairweather had 530 votes on the same ticket. Representative Barbour was unopposed on the Republican ticket.

In the nonpartisan judicial contests, Justice Joseph S. Koford had received 20,566 votes from 635 of the 2807 precincts in the First Appellate District for the presiding judgeship. His opponent, Frank T. Deasy, a San Francisco judge, had polled 16,325 votes.

Returns from all but three of San Francisco's 1003 precincts, for United States Senator, gave: Johnson, 45,760 and Randall, 4831.

SUPERVISOR FIGHT IN FRESNO CLOSE

FRESNO, Aug. 28.—In the principal contest of the primaries today, Robert E. Lockhead was leading by 300 votes out of forty-three precincts over Constable George E. Machen for Supervisor from the Second Fresno county district. Trailing them were James H. Chambers and B. C. Palen.

In the Third District P. H. McMurtry, incumbent, held a two-to-one lead in returns from twenty-two precincts over James B. Thompson. McMurtry succeeded Johnson four years ago when the latter resigned from the board.

For Assemblyman in the Fiftieth District, M. S. Meeker was leading on both the Republican and Democratic tickets. Charles Foster, incumbent, was running second, but was being pushed so closely by Mrs. Esther R. Goodrich on the Republican ticket that Meeker was conceded a strong chance to win. All are registered as Republicans and must carry their own ticket to claim election. Two others, Alex E. Nelson and James M. Thursen, were trailing.

For Assemblyman in the Fifty-first district, Z. S. Leymel, incumbent, had a two-to-one lead over Herbert McDowell, who opposed him on the Republican ticket. In the Fifty-second District, S. L. Heisinger held a good lead over Julian J. Neilson.

BOMBERS ABANDONED AS TRAINING SHIPS

SAN ANTONIO (Tex.) Aug. 28. (AP) With the abandonment today of the Martin bomber as a training plane for students of the bombardment section of the advanced flying school at Kelley Field, the last of the wooden type military airplane was eliminated from use at army flying schools here.

BAY REGION MAN HAS BUSY DAY

Runs for Assembly Same Day Wife Starts Divorce and Merchant Forgery Cases

BERKELEY, Aug. 28. (AP)—Reginald Johannesen was one of the busiest men in the bay region today.

He was running for Assemblyman, answering charges of neglect and cruelty in a divorce action started by his wife, and also answering forgery charges filed by W. A. Cassin, local merchant.

NEW DEAL PROMISED BY FITTS

District Attorney's Office to be Reorganized, Pledge of Elected Candidate

In a formal statement expressing appreciation for the landslide proportions of the vote that swept him into office as the next District Attorney in Los Angeles county, Lieut.-Gov. Fitts last night reiterated his determination to enforce the law vigorously and impartially during his incumbency as the county prosecutor. His statement, in which he announced plans for reorganizing the District Attorney's office follows:

"It is with a full heart that I learn of the confidence and faith that the citizens of my home have reposed in me today. In announcing the fact that I had agreed to become a candidate for District Attorney of Los Angeles county I stated that I had arrived at my decision with extreme reluctance.

"I know from the years I have spent in the prosecution of crime in this county of the tremendous and sacred responsibility that goes with that office. I know of the power of the underworld and I am aware of the continuous and tremendous drive made against the occupant of that office if he does his duty. But without any reservation whatever I will do my duty to the best of my ability.

"I go to the duties of that office without a pledge on earth, publicly or privately, except that I will personally observe the law and personally enforce the law. That is the oath I will take and the oath I will keep. This means that I will maintain a clean office and an honest office.

"I pledge that with all my strength and might I will attempt to reorganize the office of the District Attorney in order to equip it to meet without flinching the onslaught of the criminal element in our midst.

"It is my earnest hope and ambition to leave to the people of Los Angeles county a prosecuting office as efficient, honest and fair as is to be found in the United States. Each day I will prayerfully enter on the duties of my office in the earnest hope that my incumbency of the District Attorneyship will contribute something toward the protection of the lives and property of the honest, decent and law-abiding citizens of this county."

AMERICANS SEE ALIKE ON ARM

United States and Canada Stand Together

Protest Emasculated Plan League of Nations

Convention Offers Retrogression Step

GENEVA, Aug. 28. (AP)—The United States and Canada stand together today to obtain the widest possible publicity concerning the manufacture of armaments.

Their representatives, Hugh Wilson for the United States and Dr. W. A. Riddell for Canada, expressed their disapproval of a draft report to the commission now trying to frame a convention for control and manufacture of arms on the ground that it did not go far enough.

Both delegates favored giving the same publicity to arms manufactured by governments as that made in private establishments.

Dr. Riddell declared that countries depending largely on private manufacture should not be required to furnish statistics if corresponding data concerning government manufacture were permitted to withhold such figures. Mr. Wilson said he had grave doubts whether the American government would accept the publicity provisions as drafted. He said he thought the project might deem it a retrogression rather than a step in advance.

The draft provisions will be submitted to the Council of the League with observations attached and the Council and the Assembly must decide whether with the proper reservations differences of opinion should be referred to a conference for its discussion.

The amount of tonnage passing through the Panama Canal in the last overtopped that of the Suez Canal.

Something Different
Something Better
Something More Attractive
The Grande
delicious Mexican Cuisine
Service in an atmosphere of Old Spain
Patio or Indoors in the cool of the evening
Delightful dining-room in the Spanish manner
Dinners, 75c-$1.25
Luncheons, 60c
973 South Los Angeles Street
Between Olympic and 7th Street (just east of Main)
Phone VAndike 2704
PRIVATE ROOMS FOR PARTIES

SLIP COVERS
Phone VAndike 2704

Imported and domestic
LOS ANGELES SLIP COVER CO.
801 So. Figueroa

Fig Land

Growers say Chatsworth is one of the best fig locations in California. Four-year-old trees produce 2 to 3 tons to the acre at $150 a ton.

Deep soil—right climate—fine healthy trees—fine fruit—expanding market.

Fruit shipped as far as New York. Canned or pickled it goes everywhere. Two fig canneries here. Figs are a profitable crop.

We own 200 acres—use 60 for floriculture and bulb houses—from which we ship Asparagus Plumosus all over America. We will sell 150 acres that we do not need for our business—same soil as we are using. 1200 feet on S.P. Coast line track.

Very deep, rich, well-drained, alluvial soil. Abundance of cheap water.

Soil and climate excellent for Alfalfa, Baby Lima Beans, Kadota figs, Valencia oranges, Walnuts, deciduous fruits, vegetables, dairy business and poultry. Poultry very highly developed here.

On one side is a big poultry development—on another is the Mulholland orange grove—and on another 100 acres of Kadota figs. On our own we have 110 acres of alfalfa and balance in Baby Lima beans. All splendid and profitable crops.

Attractive location for residence. Value of investment in land here will grow rapidly.

Quick run to State University via Beverly Glen—and to ocean via Topanga. When S. P. tracks are moved we will have rapid transit to center of metropolis.

Shall be pleased to have your inquiry. Courtesy of agents.

Armacost & Royston, Owners
J. Challen Smith, Agent
11525 Santa Monica Blvd., Sawtelle

Tel. Sawtelle 31567 or 32201

BROADWAY-HILL-and-SEVENTH
Everybody is talking about
Upholstered Furniture by Bullock's
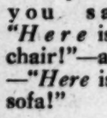
—So perfect you say, "Here is a chair!"—and —"Here is a sofa!"
Upholstered Furniture by Bullock's is custom made to individual order. Models are displayed on Bullock's Seventh Floor.

A PRODUCT of BULLOCK'S
"ONE O'CLOCK SATURDAYS"

Copeland
DEPENDABLE ELECTRIC REFRIGERATION
COPELAND COMPRESSORS ARE POWERFUL AND EXTREMELY QUIET
"Copeland Always Leads"
2228 W. 7th St.

DUNKIRK 4412 — of WESTLAKE PARK

Salesmen, Attention! Heat that Freezes!
SERVEL ELECTROLUX—the refrigerator that has no moving parts—no motor, no pumps, no belts, no fans—nothing to wear out or become noisy—just a tiny gas flame or electric heating element does the work. Costs less to buy, less to run and nothing for repairs. It is manufactured by SERVEL, INC., a $14,000,000 Corporation.
We need a few high-grade salesmen to work in a special selling campaign. Interviews forenoons only.
CALIF. SERVEL, INC.
1630 West Seventh St.

The Miramar Hotel and Hotel Apartments
SANTA MONICA, CALIFORNIA
Fronting on the Pacific Ocean—One of California's Great Residential and Resort Hotels—Sensible Prices for Hotel Rooms and Hotel Apartments—Wonderful Table d'Hote Meals. Popular Priced a la carte Service. Evening Dinner, $1.50. Dinner dances every Saturday evening, no cover charge.
OPERATED BY THE CHARLES B. HAMILTON HOTELS, INC.
MORGAN S. TYLER, RESIDENT MANAGER

Furniture and Housefurnishings
AUCTION---Ultra DeLuxe
A Sale of Superb Offerings and an Outstanding Event of Genuine Auction Opportunities!!!
We announce with pleasure our commission to make immediate disposal of the exquisite appointments and embellishments of the home of MISS JANE COLE
After a temporary residence in California and who is returning to New York permanently to reopen her studio as decorator to the notables of the East. The sale, piece by piece of the appointments of Miss Cole's home represents one of the most beautiful ever offered the Los Angeles public at Auction.
10 A.M., TODAY, AUGUST 29TH, 10 A.M.
820 SO. ORANGE GROVE AVENUE
ROUTE:—Wilshire Boulevard to Orange Grove Avenue, then two blocks South. Orange Grove Ave. is one block East of Western Ave.
See detailed description of the exquisite offerings in Yesterday's Times, Page 2, Part 4.
H. P. BALL CO. Studios 6307-9 Sunset Blvd. HO. 9211
C. W. GOODWIN, AUCTIONEER

EVERY MORNING IN THE YEAR Los Angeles Times DAILY FOUNDED DEC. 4, 1881
The Times Building, First and Broadway. Phone MEtropolitan 6700
90c per month DELIVERED BY CARRIER Single Copies, Daily 5 Cents Sunday, 10 Cents
By mail to Postal Zones 1 to 4, including California, Arizona, Nevada, Utah, Yearly, $12.00; Monthly, $1.05; in Zone 5, including Colorado, Idaho, Montana, New Mexico, Oregon, Washington Yearly, $16.00; Monthly, $1.50; in Zones 6, 7 and 8, balance of states, Canada and Mexico, Yearly, $18.00; Monthly, $1.50. POSTAGE PREPAID.
Entered as second-class matter Dec 4, 1881, at the Postoffice at Los Angeles, Cal. under the Act of March 3, 1879.
WEDNESDAY MORNING, AUGUST 29, 1928. VOL. XLVII. NO. 270

gth in State

AMERICANS SEE ALIKE ON ARMS

United States and Canada Stand Together

Protest Emasculated Plan of League of Nations

Convention Offered Termed Retrogressive Step

GENEVA, Aug. 28. (AP)—The United States and Canada strove together today to obtain the widest kind of publicity concerning the manufacture of armaments.

Their representatives, Ambassador Wilson for the United States and Dr. W. A. Riddell for Canada, voiced their disapproval of a draft project reported to the commission which is trying to frame a convention for the control and manufacture of arms on the ground that it did not go far enough.

Both delegates favored giving the same publicity to arms manufactured by governments as to arms made in private factories.

Dr. Riddell declared that countries depending largely on private manufacture should not be expected to furnish statistics if countries depending upon governmental manufacture were permitted to withhold such figures. Mr. Wilson said that he had grave doubts whether the American government would accept the publicity provisions as framed. He said he thought the government might deem it a retrogression rather than a step in advance.

The draft provision will be sent to the Council of the League with reservations attached and the Council and the Assembly must decide whether with the project subject to differences of opinion it is feasible to convoke an international conference for its discussion.

The amount of tonnage passing through the Panama Canal has already overtopped that of the Suez Canal.

Something Different!
Something Better!
Something More At
The Granada
delicious Bitex Coffee
Service to an outside Old Well Public or Indoors in the most beautiful Dining-room in Los Angeles
Dinners, 75c-$1.50
Luncheons, 60c
672 South Lafayette Park Place
Between Wilshire Blvd. and 7th Street (Just east of Burns)
Phone DRexel 5301
PRIVATE ROOMS FOR PARTIES

SLIP COVERS
Phone VAndike 2704
SUMMER SPECIAL
Take advantage of the country climate.
Come in, inspect our work and materials or phone and our salesman will call with complete line of samples.
Imported and domestic samples.
LOS ANGELES SLIP COVER CO.
951 So. Figueroa.

g Land

worth is one of the best fig locations—four-year-old trees promise 2 to 3 tons a ton.

ate—fine healthy trees—delicious quality.

ar as New York. Canned and shipped here. Two fig canneries near.

crop.

use 60 for floriculture and lath ship Asparagus Plumosus all over 150 acres that we do not need for as we are using. 1320 feet on

ell-drained, alluvial soil. Abundant

excellent for Alfalfa, Baby Lima ecia oranges, Walnuts, deciduous business and poultry. Poultry re.

poultry development—on another re grove—and on another 300 In our own we have 110 acres of Baby Lima beans. All splendid

or residence. Value of investment grow rapidly.

University via Beverly Glen—and When S. P. tracks are motorized it to center of metropolis.

save your inquiry. Courtesy to

Royston, Owners
Smith, Agent
onica Blvd., Sawtelle

lle 21567 or 22201

nishings
DeLuxe
vent of Genuine Auction
MISS JANE COLE
10 A.M.
ENUE
Sunset Blvd. HO. 0221
ODWIN, AUCTIONEER

I. MAGNIN & CO.
Ambassador Hotel Los Angeles
6340 Hollywood Blvd. Hollywood
Maryland Hotel Pasadena

Chanel Introduces New High Colors . . .

Other Exclusive French Houses Follow Suit and This Week We Present Replicas of the Original Dresses

$65.00 to 98.50

CHANEL first initiated the vogue for high colors and now her violet ray, purple, strawberry red, and Roumanian blue are distinctly in fashion for Fall, and to be quite correct one chooses her hat in matching colors.

For Madame and Mademoiselle

A Complete Elizabeth Arden Line Is Carried In Our Hollywood Shop

NEIGHBORHOOD STORES FOR SALE—
Ads, large and small, every day in Times Want Ads

ACCORD IN SIGHT IN RAIL DISPUTE

Settlement Announced by Mediation Board

Union Heads Sign Agreement on Western Lines

Ratification by Employees' Committees Needed

WASHINGTON, Aug. 28. (AP)—Differences between western railroads and employees organized in the Brotherhood of Railroad Trainmen and the Order of Railway Conductors are expected to be reconciled by an agreement announced here today by the United States Board of Mediation, which has been discussing the questions at issue with representatives of both groups since July 22, last.

The proposed settlement, details of which can not yet be made public under the law, must be ratified by the Association of General Committees on behalf of the railway employees before it goes into effect. A. F. Whitney, president of the Brotherhood of Railroad Trainmen, will present it to the association at a meeting in the Midwest in the near future. He signed it for his organization and E. P. Curtis signed it as president of the Order of Railway Conductors.

Announcing the agreement, Chairman Samuel E. Winslow of the board of mediation said denial of approval by the employee representatives would continue the dispute as heretofore, with it having "to be treated in accordance with law." He revealed, however, that the employee organizations have agreed to allow the board of mediation "a reasonable opportunity to proceed under the law so far as the calling of a strike before any further action has been initiated on the part of the employees."

Wages and working rules were the major questions involved in the dispute, which affected 70,000 employees of eighty railroads covering 98 per cent of the mileage west of Chicago. Proposals of the employees for pay increases ranging from 10 to 18 per cent brought an offer by the railroads for increases averaging 7 1-2 per cent provided that certain working rules be abandoned. While accepting the wage compromise the employees had declined to drop the working rules.

Anyone Owe You Money?
If so let us collect it. Nick Harris Finance Exchange. WE. 5741. 270 Chamber of Commerce Bldg.—[Advertisement.]

HEBREW NEW YEAR
Rosh Hashono 5689, Sat. Sept. 15. Yom Kipur Monday 24th. Hebrew New Year cards printed to order 25 with envelopes $1.00 up. Also large selection cards and booklets in stock 1c up and ornamental gifts of Jewish design. Marks-Fram Co., headquarters for Hebrew cards. Almanacs given free. Post Card store, 412 S. Main St., next to the San Fernando Bldg. Open evenings.

AUTO AND RADIO ROUT LODGE

Fraternal Organizer Sees Change in Tastes of Average Man

TIFFIN (O.) Aug. 28. (AP) Membership in fraternal orders is being hard hit by the automobile and the radio, according to State Senator Clark of Urbana.

"The former lodge man now takes his family automobile riding or remains home to listen to the radio instead of going to lodge meetings," Clark, State organizer for the Junior Order of United American Mechanics, said in his report to the State convention here today.

FEMINISTS IN FRANCE JAILED

(Continued from First Page)

nand, a French agitator for women's rights.

The women were released about 3:30 o'clock after all President Doumergue's guests had gone. They went back to Paris. Secretary Kellogg and Ambassador Herrick, as well as others of the President's guests, were unaware of the incident.

A group composed of Miss Stevens, Mrs. Pickering, Mrs. Swino, Miss Bunand, Maria Loschi of Italy, Miss Nini Plock and Mme. Van Hedern of Germany, with Mmes. Auscaler and Netter of France, arrived before the gates of the Presidential chateau jibt as Secretary Kellogg's car drove up. They unfurled a banner on which was inscribed: "We demand an equal-rights treaty."

One end of the banner was guarded by a woman holding an American flag and another woman with the French colors was on the other extremity. A police officer on duty at the Rambouillet chateau made a running jump and grabbed the banner, handing it to a gendarme and ordering the group of women to disperse. The women stood their ground and the officer confiscated the flag, repeating his order that they move on. The answer this time was a forward movement toward the chateau gate. Another plain-clothes man came up, put his broad chest in the way and the advance was checked. Thereupon the officer demanded the occasion for what he called "this most untimely and ill-advised manifestation."

ORDERED ARRESTED

Miss Stevens replied that the committee on international action of the National Woman's party of the United States, of which she is chairman, was bent on seeing President Doumergue and presenting to him a proposed treaty to establish the equality of men and women throughout the world.

"Who are you and where do you come from?" the officer asked.

"From America, from England, from Germany, from Italy and even from France," was the reply.

"Well," retorted the officer, "let those not French understand that one does not call on the President of the republic in this manner. Let them take their banners and unfurl them at home if they want to, but they cannot be tolerated here."

The result of this was another vigorous push toward the gate, thereupon the women were asked for their identification papers. Miss Stevens and Mrs. Pickering had left theirs at home.

"Take them to the police station," was the order.

Miss Stevens and her colleagues communicated their plight to friendly spirits outside through a window. Refreshments were smuggled in and by the same means the feminists made known their side of the case. They complained that the officers manhandled them and showed black and blue marks on their wrists and arms to prove excessive energy on the part of the gendarmes and detectives.

RADIO REPLACES DIVINER'S ROD

Locates $100,000,000 Worth of Oil Fields

Minnesota Professor Says Wildcatting Obsolete

Industry Seeks Permits for for Sixty Stations

BY MARTIN CODEL
[Copyright, 1928, by North American Newspaper Alliance.]

WASHINGTON, Aug. 28. (Exclusive)—New oil fields valued at $100,000,000 have been discovered in California and in several Gulf States through the medium of radio, according to Prof. C. M. Jansky, Jr., in charge of radio work at the University of Minnesota. The Minneapolis man was in Washington today to urge favorable action by the government on sixty applications for construction permits for radio stations to be used by the oil industry in connection with geophysical explorations.

The day of "wildcatting" is becoming a thing of the past due to more systematic study of the earth's structure to determine its compositions and to locate mineral deposits. "The geologist and the engineer," said Mr. Jansky, "are rapidly replacing the man with the divining rod." The success already achieved with radio in locating petroleum deposits was said to hold great promise also for finding other mineral substances like iron and copper.

METHODS EXPLAINED

Radio is used in geophysical exploration in two ways, according to Prof. Jansky. It is used to transmit time signals in connection with seismic waves, that is, for the purpose of timing the occurrence of some phenomenon such as the instant of an explosion. This is the method in extensive use today, and this is the method which a representative of one of the largest oil producing companies in the country said was responsible for discovering at least thirty "salt domes" with a value of $50,000,000 in Texas, Louisiana and Mississippi.

The other method is the transmission of radio energy through rock structures to observe the field of force created. The geological character of the territory may be determined by the behavior of the waves. Prof. Jansky says this method holds great promise but is still in an experimental stage. Prof. Jansky is particularly interested in explorations to be conducted near Bakersfield.

Petroleum frequently is found adjacent to "salt domes" which Prof. Jansky describes as "material of a given geological structure protruding upward and having the general conformity of a dome."

SOUND WAVES TIMED

The method by which geologists and engineers locate these domes, even though they may be 3000 feet below the surface of the earth, is based upon the knowledge of the varying velocities with which a sound wave or shock travels through the earth. Sound travels about 1080 feet per second through the air and 6000 feet per second through ordinary rock near the surface of the earth, but through a salt dome the velocity is sometimes as high as 16,000 feet per second.

Dynamite explosions cause compression waves whose velocity is measured by means of the seismograph. The exact timing of the speed of the sound waves can only be computed, however, by means of automatic radio signals timed with the dynamite charge and received at the known radio velocity of 186,000 miles per second at the receiving location. Calculations by the engineers can quickly show whether the sound wave velocity is greater than 6000 feet per second. When it is, the natural assumption is that during part of its course, at least, the wave has passed through a salt dome formation. A complete "size-up" of a particular field is obtained by repeating the experiment in changed locations until a given area has been thoroughly surveyed.

Bank Bandits Kidnap Cashier

SHIDLER (Okla.) Aug. 28. (AP)—Harold Bobbit, cashier of the Shidler National Bank, was kidnaped by two bandits who robbed the bank of $2000 today.

Mrs. Tweed and Count Married

PARIS, Aug. 26. (AP)—Mrs. Harrison Tweed, formerly Eleanor Roelker of East Greenwich, R. I., married Count Palffy Ab Erdod of Czecho-Slovakia Saturday.

ANNUAL CLEARANCE SALE
BIRKEL MUSIC CO
Starts tomorrow!

EXTRAORDINARY VALUES
IN EVERY DEPARTMENT

Hundreds of world-famous pianos, reproducing pianos, player pianos, radios, phonographs, band and orchestra instruments are offered at CLEARANCE SALE PRICES!

STEINWAY · WEBER · KURTZMANN · STEINERT
STECK · KRAKAUER · STROUD · EVERETT
LAFFARGUE PIANOS

DUO-ART REPRODUCING PIANOS incorporated in the world-famous Steinway, Weber, Steck and Stroud pianos.

New and Used Player Pianos · Used Uprights Pianos from $99 up

ZENITH · · ATWATER KENT · · RCA RADIOLAS
ORTHOPHONIC VICTROLAS AND ELECTROLAS
BRUNSWICK PANATROPES AND COMBINATIONS
CONN BAND & ORCHESTRA INSTRUMENTS

All are Marked at the Lowest Prices of the Year!

BIRKEL MUSIC CO.
446-448 SO. BROADWAY
WESTLAKE BRANCH 2402 WEST SEVENTH

Not for Steve Brodies

Steve Brodie achieved notoriety by jumping off Brooklyn Bridge and not drowning.

We have nothing to offer the man or woman whose financial philosophy is "*Steve Brodie took a chance, why shouldn't I?*" *But for the saver who wants to build up his capital* with increased speed and proper safety—we offer a time tested method that is simple and convenient.

CONSIDER THESE FACTS:

Three generations of Californians have placed their savings in this institution. No saver has ever failed to get promptly every due dollar.

Today more than 33 thousand discriminating savers, after investigation, have chosen Pacific States Savings.

This number includes not only individuals but firms and corporations, title insurance companies, insurance companies, banks, and other institutions with excellent facilities for determining where safety lies.

Of course, you prefer 6% if you can get it without sacrificing safety. Write for our booklet "Our 40th Year"—and read the simple facts that have actuated so many thousands of others to become Pacific States Savers.

6% Age Strength Safety

Simple and Convenient:—Save as you please. Stop when you please. No entrance or withdrawal fees. Convenient withdrawal facilities. Interest starts at once.

OUR 40TH YEAR

SOUTHWEST CORNER GRAND AVE. & SIXTH ST.

PACIFIC STATES SAVINGS
AND LOAN COMPANY

RESOURCES OVER 20 MILLION DOLLARS

I. MAGNIN & CO.
Ambassador Hotel Los Angeles
6340 Hollywood Blvd. Hollywood
Maryland Hotel Pasadena

Agnés Creates the 1928 Poke Hat

Featuring French Soleil in New Rich Tones

MADAME Agnés, whose millinery innovations are eagerly awaited each season by women of recognized chic, has designed a soleil poke that is not only supremely wearable, youthful and flattering, but is a triumph of smart sophistication.

Replicas Made in Our Own Work Rooms

A HOME . . .
with the kindly touch of years . . . in
MIRAMAR ESTATES

ONLY the years can trail the ivy about our casements. Only time can breathe into walls and niches and nooks that immortal soul called Memories. But what havoc time has wrought with the average American home and its setting? Only too often, grime and soot besmirch the walls, and encroaching commercialism camps at our very door steps.

In Miramar Estates you may build for the ages. The circumstances which everywhere else cause people to build and sell and build again, simply do not exist here. Everything is permanent. Everything is lovely. Everything is conducive to establishing a hearthstone that will endure for generations.

In Miramar Estates your children and your children's children may dwell by the ocean's side. Here, in the decades to come, the wooded hills and romantic canyons will possess the same irridescent charm that you even now may enjoy. Here, amid wholesome surroundings, and guarded by far-seeing restrictions, you may endow your home with the personality which time alone can develop.

Little by little, estates are being released to desirable citizens whose position and personality will perpetuate the exacting standards expected of such a splendid residential community.

MIRAMAR ESTATES No. 43
110 feet facing toward the ocean $7,000, unobstructive view forever. $35,000 home under construction on adjoining estate

TO REACH MIRAMAR ESTATES, drive out Beverly Boulevard to the entrance, 500 feet from the ocean.

MIRAMAR SALES CORPORATION
Phone Santa Monica 21765 · Santa Monica, California

AUCTION TODAY

"B" ZONE PROPERTY

10-Room Residence and Furnishings

8386 Fountain Avenue (Hollywood)

Wednesday, Aug. 29th, 10 A.M.

Lot 96 ft. on Kings Road—173 ft. on E. Line

THIS IS AN IDEAL APARTMENT SITE

LAWN, FLOWERS, MANY FRUIT TREES

Spacious reception hall; extra large living room; dining room; kitchen; breakfast room; maid's room and bath downstairs. Four master bedrooms and tile bath upstairs.

WONDERFUL HOME! POSITIVE FUTURE!

THE FURNISHINGS WILL BE SOLD PIECE BY PIECE.

Many beautiful and useful articles—suites—occasional chairs and tables—lamps—bedroom furniture, in fact, everything for the home. Combination billiard and pool table, regulation size.

ORIENTAL RUGS—a wonderful selection, including 12x21.3 Kashan Sarouk; several 10x14 Chinese; Lovely Small Persian Throws and Runners. Some of these furnishings moved in for convenience of sale.

DIRECTIONS: By Auto, Sunset Blvd. to Kings Road, then South one block to Fountain; or, Santa Monica Blvd. cars to Kings Road—and one block North.

CHAS. O'CONNOR & SON AUCTIONEERS

641 So. Western Ave. Fltz. 2134

NEIGHBORHOOD STORES FOR SALE—
all kinds, large and small, every day in Times Want Ads

RASKOB TO BID FOR CORN BELT

He Plans to Stalk Midwest With $500,000 Fund

Kernel of Idea Disclosed as He Visits St. Louis

Democrats Now Expect to Spend $4,000,000

ST. LOUIS, Aug. 28. (AP)—The Democratic party will spend $500,000 in a drive for support in ten corn belt States and $600,000 in radio campaigning, John J. Raskob, chairman of the Democratic National Committee, said here today. Raskob and a number of other party leaders were here for conferences with leaders from eight Middle Western States.

The budget of the National Democratic Committee, Raskob said, calls for $4,000,000. This is an increase of $1,000,000 over the budget announced in New York July 26, he said.

"The Republicans have set their goal as from $3,000,000 to $4,000,000, but I have information that it is between $6,000,000 and $8,000,000," Raskob said.

Turning to farm relief, Raskob said the East "has never understood the farm problem."

"I have never met a man, including myself, who understood the McNary-Haugen bill," he said. "Gov. Smith has arranged for a survey of the problem by a capable economist and, if elected, he will be able to recommend an agricultural program which will win the support of the East and the applause of the West."

PROFESSOR'S WIFE DIES

PALO ALTO, Aug. 28. (AP)—Mrs. Margaret H. Elmore, 66 years of age, wife of Prof. Jefferson Elmore of Stanford University, died at her home on Stanford campus last night.

PARTY WOMAN LABELS 'AL'

BIRMINGHAM (Ala.) Aug. 28. (AP) "Al Smith, Bowery wet," and "Herbert Hoover, bone dry," were the subject of word pictures painted before a meeting of the Jefferson County Women's Christian Temperance Union today by Mrs. Jesse W. Nicholson of Chevy Chase, Md., president of the National Women's Democratic Law Enforcement League.

Mrs. Nicholson said she spoke as one of the thousands of Democrats branded by party leaders as "bolters."

"We did not bolt," she declared. "We were deserted and we mean to oppose the cause of our desertion, Tammany's candidate, Gov. Smith. We do not think he is a Democrat. He is a believer in privilege and a Bowery wet trying to pose as the Right Honorable Thomas Jefferson under the sublime patronage of 'Tammany the corrupt.'

"We believe he is the incarnation of the forces of nullification and a betrayer of the Eighteenth Amendment and as Governor of New York has been the consistent servant of the liquor interests."

Asserting that Tammany Hall has "opposed every Democratic candidate for the Presidency since the days of Samuel J. Tilden," Mrs. Nicholson charged that "Tammany organized the wet minority and captured by secret diligence the undefended precinct caucuses, the county and State conventions and last the Houston convention, while the unorganized majority was in attentive and asleep.

"Tammany believes in stealing, trading, buying and selling elections and now has the impudence and audacity to thrust upon the people a candidate and demand that the Democrats support their sachem or be read out of the party.

"As a southern woman and a Democrat, I beg you to lay aside party fealty and stand for your home, your children and your country by voting against Alfred E. Smith, Tammany's candidate."

SMITH PLAN ON BOULDER DAM SCORED

Swing Asserts Democratic Nominee Would Scrap All Completed Work

EN CENTRO, Aug. 28. (AP)—Representative Swing, one of the authors of the Swing-Johnson bill for construction of Boulder dam on the Colorado River, in a statement here today strongly condemned the stand taken by Gov. Smith, Democratic Presidential candidate, on development of the river.

"I am greatly disappointed in Gov. Smith's announced position on the Boulder dam problem," said Swing. "His proposal is nothing short of scrapping all the work that has been done to date. He definitely proposes to withdraw the Federal government and turn the entire problem back to the seven basin States.

"He proposes a new seven-State treaty as the basis of any development on the river, ignoring the fact that for five or six years past the same States have been deadlocked and unable to reach any agreement on this very same subject. With an ignorance of the project that passes understanding he declares that the Federal government's only interest is in the matter of navigation.

"He thus denies any and all hope of the Imperial Valley and the Lower Colorado River basin obtaining Federal relief from their flood menace, thus discriminating between the treatment he is willing to accord the Mississippi River and that which he recommends for the Colorado. There is only one thing for the friends of Boulder dam to do, and that is to support Herbert Hoover for President."

CURTIS POINTS TO FARMER AID

Republicans Stated to Have Helped Agriculture

Various Measures Cited in Syracuse Address

Democrats' Attitude Draws Fire of Nominee

SYRACUSE (N. Y.) Aug. 28. (AP) Republican efforts on behalf of agriculture in the party's seven years of post-war administration were detailed today by Senator Curtis, the Republican Vice-Presidential nominee, and compared with the position of Democrats in Congress, particularly on the tariff.

Speaking at the invitation of the American Farm Bureau to a New York State Fair assemblage, the Kansas Senator confined his prepared remarks principally to the agricultural situation. He cited the passage of the Emergency Tariff Act, the extension of farm credits through the Intermediate Farm Credit Act of 1923 and through the War Finance Corporation and the enactment of legislation authorizing organization of co-operative associations, as among the accomplishments of the Republican administration.

TREATY PRAISED

The nominee also praised the Kellogg treaty for the renunciation of war which was signed yesterday in Paris, predicting its general approval in this country and adherence to it by every nation in the world. As Republican leader of the Senate, Senator Curtis will be called on next session to ask formal ratification of the pact.

"The peoples of the world are happy today," he said, "because upon yesterday the representatives of fifteen nations approved the Kellogg plan and signed a treaty renouncing war. It is a splendid treaty for it creates no burdens and involves no entanglements. It is based upon and supported by public opinion.

"The peoples of the world are anxious to stop wars and I feel sure that within a short time every nation in the world will adhere to the treaty. With the great powers renouncing war the smaller nations will be willing to keep out of wars.

"It will be generally approved in this country because from the earliest days in our history our government has favored the employment of arbitration for the settlement of international disputes."

FARM RECORD

Taking up the record on farm legislation back in 1918 when the Republicans won control of Congress, the Senator described the condition of agriculture then as "acute" and requiring "quick relief." He recalled passage of the Emergency Tariff Act and its veto by President Wilson. He told of the act extending farm credits through the War Finance Corporation and of the veto of it by President Wilson.

"When President Harding came into office on March 4, 1921, he and the members of the Cabinet and Republican members of Congress realized that early action on legislation to relieve the farmers should be had," he declared, "so the Emergency Tariff Act was passed and signed.

"In the Senate only seven Democrats voted to increase the duty on wheat from 30 to 40 cents a bushel. While thirty-one Republicans voted for the increase only two Republicans voted against it and twenty-six Democrats voted against it. Only nine Democrats voted for the final passage of the Emergency Tariff Act and thirty-four Republicans voted for it. Twenty-six Democrats and four Republicans voted against it.

"That the Emergency Tariff Act was of great help to the farmers and stockmen was certified to by every man interested in farming and stock raising who appeared before the Committee of Finance during the hearings on the Fordney-McCumber tariff bill in 1922. That it was disliked and considered injurious by those who were importing farm products was shown by the testimony of all the importers of such products and by those of other countries who raised farm products to export to this country.

"Soon after President Harding was inaugurated a law was enacted authorizing the War Finance Corporation to extend further credits to aid in carrying and disposing of agricultural products and to provide credit for agricultural purposes. There was much complaint on the part of the live-stock producers of the country against the packers, and after careful consideration the Congress enacted a law to regulate interstate and foreign commerce in live stock and dairy products, poultry and eggs. This has proved to be a wise, sound and sensible law.

"A measure authorizing the organization of co-operative associations of producers of agricultural products was passed.

OTHER LEGISLATION

"The Farm Loan Board was unable to meet the demand upon it for loans and I introduced a bill authorizing the government to purchase $50,000,000 of the bonds which enabled it to resume loaning on farm property. This bill was passed and signed by President Harding, thus increasing their working capital.

"The act on March 4, 1923, to provide credit facilities for agriculture and live-stock industries is of the greatest importance, and puts the agricultural producers for the first time on an equal footing with other industries in regard to credit facilities. Under the law the loan limit of the Federal Land Banks was limited to $10,000. This was increased to $25,000.

"The Intermediate Farm Credit Act of March, 1923, gave to the farmer longer credit, and provided for loans on stock, crops and to co-operative associations. Twelve intermediate credit banks were established just as there were twelve Federal Reserve and Twelve Farm Loan banks."

YELLOWSTONE TRAVEL PASSES 200,000 MARK

LIVINGSTON (Mont.) Aug. 28. (AP)—Tourist travel to Yellowstone National Park has passed the 200,000 mark this season, figures compiled by the park authorities show. The total to date is 200,060, or 25,000 more than last year at this time.

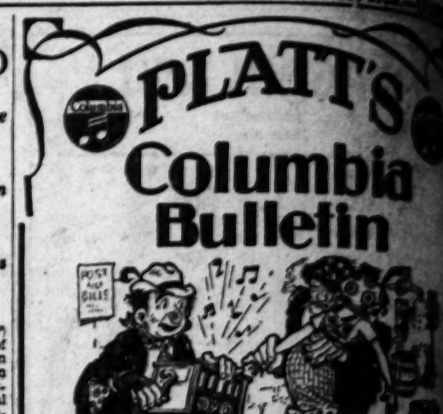

"Sidewalks of New York"

That old favorite—everybody's humming it again! And you'll like the way the Shannon Quartet (not old new York name, that) sings it. Marvelously recorded on Columbia—made the new way, electrically—the records without scratch. On the reverse side the quartet sings "On the Banks of the Wabash, Far Away."

1358-D 75c

And here's a new release which will bring you a new thrill whether you prefer orchestra, vocal, dance or just popular music.

1473-D—My Heart's Aching for My Old Sal—Vocal Duet
I'm Missing the Missing of Missing Me—Fox Trot—The Whoopee Makers

1478-D—Mother Goose Parade (Incidental Singing)—Fox Trot—Paul Whiteman and His Orchestra
Felix the Cat—Fox Trot—Vocal Refrain—Paul Whiteman and His Orchestra

1482-D—Mr. Hoover and Mr. Smith—Vocal Duet—Billy Jones and Ernest Hare (The Happiness Boys.)
He's Our Al—Vocal Duet—Billy Jones and Ernest Hare (The Happiness Boys.)

1484-D—If You Don't Love Me—Fox Trot—Vocal Refrain—Paul Whiteman and His Orchestra
In the Evening—Fox Trot—Vocal Refrain—Paul Whiteman and His Orchestra

1488-D—King for a Day—Waltz—Vocal Refrain—Ted Lewis and His Band
Moonlight Madness—Fox Trot—Ted Lewis and His Band

1488—You're a Real Sweetheart—Fox Trot—Vocal Refrain—Ted Lewis and His Band
Don't Wait Until the Ladies Are Leaving—Fox Trot—Vocal Refrain—Eddie Thomas and His Band

1489-D—Hallelujah! I'm a Bum—Vocal—Vocal Refrain—The Bum Song—Vocal—Fox Trot—Vocal Refrain—Ted Lewis and His Band

6614 Hollywood Blvd.
2200 Brooklyn Ave. LOS ANGELES
369 S. Pacific Blvd. HUNTINGTON PARK

PLATT MUSIC CO

New Downtown Store 832 So. Broadway
All Seven Stores Open Evenings Until 9

Headquarters for Columbia Records

International Society *makes the* Blindfold Test

MILLICENT, *Duchess of Sutherland* chooses OLD GOLD

WHILE having tea with several American friends, someone suggested that it would be amusing to try the blindfold cigarette test, now so popular in America. I volunteered as the subject, and while blindfolded, smoked the four different makes of cigarettes . . . each brand making its appeal "incognito." Without the least hesitation, I named Cigarette Number 3 as the best—and it proved to be an OLD GOLD. I am not at all clairvoyant, nor am I a particularly good guesser. I identified my favorite cigarette, OLD GOLD, because its delightful smoothness and coolness immediately distinguished it, to my taste and throat, from the other brands.

Millicent Sutherland

MILLICENT, DUCHESS OF SUTHERLAND, daughter of the Earl of Rosslyn. She is deeply interested in social questions, and is widely known as a writer of notable books and plays. She is one of the most brilliant and active women in England.

The Duchess made the blindfold test at *La Maison du Monastere*—her beautiful country place in France. The Duchess was asked to smoke one each of the four leading American brands, clearing her taste with coffee between smokes. Only one question was asked: "Which one do you like best?"

© P. Lorillard Co., Est. 1760

What is this quality that tells . . . even in the dark?

OLD GOLD'S *honey-like smoothness* . . . that's the net of it. But this cool and fragrant charm can come only from the *heart-leaves* of the tobacco plant. No heavy, coarse *top-leaves* . . . no withered *ground-leaves*. That's why OLD GOLDS are different, *better* . . . why you can pick them with your eyes closed.

Made from the *heart-leaves* of the *tobacco plant* . . . . . .

SMOOTHER AND *BETTER*—"NOT A COUGH IN A CARLOAD"

Where a Ticket gives more than Transportation

You can have no idea of the entrancing beauty of the Feather River Route unless you have actually traveled this way. The *Scenic Limited* affords excellent service and delicious meals. You pass through world famous scenery as your car window frames an ever-changing panorama.

Take advantage of the low summer fares now in effect.

TICKET OFFICES
[illegible] South [illegible] Street
LOS ANGELES
Telephone: [illegible]

WESTERN PACIFIC

—and the Rash was gone

"It instantly relieved the terrible itching, and after three weeks the skin was entirely healed," writes one enthusiastic user of Resinol.

Thousands of others have had the same success with this famous Ointment. If you are troubled with any sort of rash or eczema, try Resinol at night before retiring. In the morning wash off with Resinol Soap. Do this once a day.

Then use Resinol Soap regularly for hands, face and bath. Note its clean, tonic odor. At all druggists.

Resinol

For free sample of each write Resinol, Dept. 8-R, Baltimore, Md.

LATT'S
olumbia
Bulletin

walks of New York"
orite—everybody's humming it again!
ke the way the Shannon Quartet (good
k name, that) sings it. Marvelously
Columbia—made the new way, elec-
records without scratch. On the re-
e quartet sings "On the Banks of the
r Away."
3-D 75c
's a new release which will
a new thrill whether you pre-
tra, vocal, dance or just reg-
e.
net's Aching for My Old Gal—Vocal
Art Gillham
Vocal
The Whispering Pianist
Paul Whiteman and His Orchestra
Fox Trot—Vocal refrain
Paul Whiteman and His Orchestra
Mr. Smith—Vocal Duet
Jones and Ernest Hare (The Happiness
Al—Vocal Duet
Jones and Ernest Hare (The Happiness
Don't Love Me—Fox Trot—Vocal Refrain
Paul Whiteman and His Orchestra
Sweetheart—Fox Trot—Vocal Refrain
Paul Whiteman and His Orchestra
a Day—Waltz—Vocal Refrain
Ted Lewis and His Band
Fox Trot
Ted Lewis and His Band
Sweetheart—Fox Trot—Vocal Refrain
Broadway Nitelites
Wait Until the Lights Are Low—Fox Trot
Refrain Eddie Thomas' Collegians
Fox Trot—Vocal Vernon Dalhart
Song—Vocal Vernon Dalhart

PLATT MUSIC CO. 231 S. Western Ave. 4357 S. Vermont Ave. LOS ANGELES
Seven Stores
334 Pine Avenue LONG BEACH
Uptown Store 832 So. Broadway
All Stores Open Evenings Until 9
Headquarters for Columbia Records

Where a Ticket gives more than Transportation

You can have no idea of the entrancing beauty of the Feather River Route unless you have actually traveled this way.

The Scenic Limited affords excellent service and delicious meals. You pass through world famous scenery as your car window frames an ever-changing panorama.

Take advantage of the low summer fares now in effect.

TICKET OFFICE:
745 South Hill Street
LOS ANGELES
Telephone: TRinity 3467

WESTERN PACIFIC
THE FEATHER RIVER ROUTE

was gone

ash or eczema, try
esinol at night be-
re retiring. In the
orning wash off
ith Resinol Soap.
this once a day.
Then use Resinol Soap
gularly for hands, face
d bath. Note its clean-
ic odor. At all dru
ets.

For free sample of each,
write Resinol, Dept. 25,
Baltimore, Md.

...VER SCANS ...S WAR MAPS

...y to Carry Fight to ...ew York State

... Confer on Getting Eastern Vote

...ngland Grateful for ...oreign Trade Tips

...ERT R. ARMSTRONG
...Times" Staff Correspondent
...SHINGTON, Aug. 28. (Exclu-...Herbert Hoover tomorrow ...ce with eastern and west-...publican leaders in an at-...to plan an intensive sixty-...s of the campaign begin-...Saturday.

...ot only will confer with the ...l heads of the party organi-...ed with Chairman Work and ...e of the speakers' bureaus ...ready, as well, the plans for ...mpaign in New York State. ...fidence on the New York ...n is here regarded as of the ...portant on the week's pro-...m. Hoover will go over the ...state war map with H. Ed-...Mitchell, the new State ...n of New York, and William ...r, chairman of the Hoover-...Campaign committee of New ...k. The conferences will tend to ...rdinate all activities and result ...whirlwind campaign to get out ...Republican votes. Hoover him-...will make one or more speeches ...New York State about October 15.

...ERENCES ON PROGRAM

...The general questions of ...ical matters will be discussed ...day by R. B. Nutt, treasurer of the ...Republican National Committee, ...ho will come from Cleveland, O., ...Colonel Milbank, the eastern ...easurer, who will come from New ...k, and the western treasurer, ...Frank W. Merriam, formerly head of the ...Los Angeles State Chamber of Com-...rce.

...Besides Chairman Work, James ...Moffett, manager of the Chicago ...Tribune, and Representative ...Simmons, manager of the eastern bu-...au of speakers and Representa-...tive Ossian Sweet of Minnesota, chair-...man of the western speakers' bu-...reau, will map out a barrage of cam-...paign speeches east and west. ...Tomorrow Hoover will hold his ...first newspaper conference at 3 ...o'clock in his new personal head-...quarters in the Moran house at ...1727 Massachusetts avenue. It was ...the home of the Chinese delegation ...to the peace disarmament con-...ference in 1920 and is owned by a ...prominent Democratic woman, Mrs. ...Evalyn Walsh McLean.

...HOUSE NOT READY

...The Massachusetts-avenue resi-...dence was leased for Mr. Hoover ...before it became apparent that the ...Republican house, tendered to the ...Republican nominee by the late ...Mrs. A. Pellingham, before his ...death, would not be available for ...occupancy.

...It has been decided that Mr. ...Hoover will not deliver a Labor ...Day address, as had been suggested ...earlier. He desires to keep his pro-...gram of speeches for at least ...two weeks. Later on in the cam-...paign he probably will deliver a ...number of particular interest to ...labor.

...Among eastern leaders, among ...whom John S. Richardson of Bos-...ton was in charge of the pre-...liminary campaign for Mr. Hoov-...er, Massachusetts, are expected ...later in the week to go over ...the program for thorough co-ordi-...nation of the efforts of all the Re-...publican groups in the East.

...The country districts of Pennsyl-...vania, which hold the balance of po-...litical power over the cities, are ...already aroused for the first time ...in years and will cast a heavy vote ...for Hoover, according to Repre-...sentative McFadden of Pennsylva-...nia, who called on Chairman Work ...today.

...DEMOCRATS RIDICULED

...Mr. Hoover ridiculed the Demo-...cratic hope that the vote of Philla-...delphia and Pittsburgh will over-...come the usual large Republican ma-...jorities in Pennsylvania.

..."Pennsylvania will be organized ...as never before in this campaign," ...said the Pennsylvania Representa-...tive. "We will have every county ...in the district organized and expect ...to cast the heaviest vote in the ...state's history.

..."Under the leadership of the ...Governor changes the farmers of Penn-...sylvania are looking to Hoover to ...solve the farm problem. There is no ...farm problem in Pennsylvania. Our farm-...ers realize that Hoover is the man ...best suited to take care of their ...farming problem.

..."Perhaps the greatest appeal for ...support made by the Republican ...party and its nominee is the pro-...tective tariff. Our State is almost ...solid for the protective theory. We ...know that we need it for the pro-...tection of our people and our voters ...have no desire to give up a party ...that has a candidate pledged to this ...principle for a party and a candidate ...many of whom profess to be newly ...converted. There is no assurance ...that under the Democratic party ...the candidate can adhere to the ...protective-tariff theory if they ob-...tain control of the government. We ...have not forgotten the similar prom-...ises made in the Cleveland cam-...paign and the resulting free-trade ...laws that were brought before Con-...gress and passed under Democratic ...leadership.

...STATE OWES DEBT

..."Massachusetts realized its debt ...to Hoover the Republican vote in ...that State would be nearly unanim-...ous," Representative Rogers told ...Chairman Work. The Massachu-...setts woman Representative urged ...the pressing of Hoover's work for ...the industries of Massachusetts as ...Secretary of Commerce, declaring ...that if this were generally known ...the State's debt of gratitude would ...be paid promptly and with interest. ...Hundreds of thousands of dol-...lars of new foreign business has ...been brought to Massachusetts ...through the activities of the trade ...commissioners of the Department of ...Commerce sent out by Secretary ...Hoover to the far-flung markets of ...the world," said Mrs. Rogers. "The ...shoe industry, the boot and shoe ...industry and the hide and leather ...industry have developed new world ...markets of which they had never ...dreamed until Secretary Hoover ...showed the way. I know of this ...personally because it is one thing to ...listen I have given particular atten-...

ROY WEST PULLS MEAN TRIGGER

Secretary Scores 100 Per Cent in Match With Coolidge—He Just Shot Once

SUPERIOR (Wis.) Aug. 28. (AP)—Roy O. West, newly appointed Secretary of the Interior, established a real trap-shooting record today. He scored 100 per cent in a competition with President Coolidge. But Secretary West is extremely modest about it.

"You see," he said, "I only shot once. It hit the darn thing so I thought I'd better call it a day. I didn't want to impair my amateur standing."

Our industries were economically sick immediately after the World War. We needed a doctor and we went to Secretary Hoover. He diagnosed our ailment with the perception of a genius and brought about the salvation of these industries by developing new markets."

WORK TO VISIT MAINE

Secretary Work, on invitation of State organization leaders will confer with Maine leaders at Augusta, Saturday. Chairman Work will meet with National Committeeman Joseph W. Simpson, National Committeewoman Mrs. Guy P. Gannett, State Chairman Daniel F. Field, Vice-Chairman Mrs. Eva C. Mason and the thirty-two men and women members of the Maine State Committee and the thirty-two county committeemen and women. Gov. Brewster, Hon. William T. Gardner, Republican candidate for Governor; Senators Hale and Gould, Representatives Beedy, White and Nelson, Donald F. Snow, candidate for Congress in the Fourth District, and other Maine Republicans who have been active in the conduct of the campaign.

On his visit to Maine, Chairman Work will be accompanied by Franklin W. Fort, secretary of the Republican National Committee and Earl H. Kinsley, national committeewoman from Vermont, assistant to the chairman. Following the conference, Chairman Work will return to Washington. Secretary Fort will remain in Maine to deliver a series of speeches and Mr. Kinsley will go to Vermont for a conference with the Vermont State Republican Committee.

Hoover Sure of Wyoming, Says Leader

NEW YORK, Aug. 28. (AP)—Wyoming was claimed for Herbert Hoover today by L. C. Hinkle, Republican State chairman of Wyoming. The tariff and dry issues, he said, will give the Republicans a majority.

"Everything produced in Wyoming needs the protective tariff," he said, adding that in his opinion the Republicans are the only ones who can be trusted to keep it on the books.

"The people of Wyoming will not be fooled by opposition party promises to keep their hands off the protective tariff."

"Wyoming will vote dry," he asserted, and closed his statement with a declaration for cutting immigration "down to the lowest point possible."

Davis Back to Stump Midwest as Hoover Ally

SEATTLE, Aug. 28. (AP)—Secretary of War Davis announced here last night that he will take the stump for Herbert Hoover through the Middle West.

"It will be a hard fight, but I am sure we will win," he said. "The campaign will be decided on Hoover's qualifications and his strong appeal to the women voters."

Secretary Davis arrived aboard the battleship Pennsylvania from Honolulu yesterday afternoon accompanied by his two daughters, Alice and Cynthia.

Secretary Davis expects to leave tonight for Washington, where he will remain until called into the field to campaign for Mr. Hoover.

SMITH ALL AT SEA ON ITINERARY

Nominee Has Not Decided Where or When He Will Start on Stumping Tour

NEW YORK, Aug. 28. (AP)—As he shapes up plans for his Presidential campaign stumping, Gov. Smith is keeping in mind a lesson he believes many a candidate for public office in the past has learned to his sorrow—it's unwise to disappoint crowds.

And it is this conviction, coupled with a desire to cover as much ground as possible without dissipating his strength and voice, that is making it difficult for the Democratic nominee to determine just where he should go and how many speeches he should deliver.

August is almost gone, and his plans are still in the making. He disclosed to newspaper men today that his managers are preparing three tentative itineraries, and he said that until he can size them up it will be impossible even to announce where he will strike first.

MINING MAN SUCCUMBS

WILMINGTON (Del.) Aug. 28. (AP) Word was received here today of the death in Cape May, N. J., Sunday of J. Harvey Whiteman, 84 years of age, who for many years was president of the Tonopah Mining Company.

Buy It Right!
. . right here!
. . right NOW!

A-C ALL ELECTRIC Majestic RADIO
7 TUBES $150

The longer you own your Majestic the more you'll congratulate yourself for buying it here . . where LASTING interest in your satisfaction is said in SERVICE.

Wiley B. Allen Co
720 South Broadway.
Also 434 W. Second St., Pomona.

All Electric Majestic RADIO

Easy Terms—Delivery NOW
DEPENDABLE Servicing

Edward H. UHL President
Southern California MUSIC COMPANY
806-808 So. Broadway.
"Home of EVERYTHING Musical"
Phone VAndike 2221

Boswell Bros. & Benson Furn. Co.
RADIO DEPT.
Immediate Deliveries on
MAJESTIC RADIOS
48 Hours Free Trial
Liberal Allowance on Old Sets—Easy Terms
Open Evenings DRexel 7721
CORNER 8th and ALVARADO STS.

Majestic RADIO
was the sensation of the
San Francisco Radio Show

THE thousands of radio enthusiasts who attended the Radio Show held in San Francisco's great Civic Auditorium last week saw Majestic All Electric Radio "steal the Show." Never before in the history of the radio industry has so much interest been shown in the product of a single manufacturer.

In Los Angeles, next week, the great Radio Exposition sponsored by Radio Trades Association of Southern California will be held in the Ambassador Auditorium. You should, if you are interested in seeing the great strides made by the radio industry, attend the Los Angeles Radio Show. There the latest radio developments will be on exhibition. There will be entertainment every minute. Kenneth G. Ormiston, Technical Editor of Radio Doings, will demonstrate Television. Your favorite radio stars will appear in person.

It will be the greatest and most instructive radio exposition ever held on the Pacific Coast. You'll be interested in the new sets presented for your approval.

Listen In
Majestic Concert Orchestra
K.H.J
8 TO 9 THURSDAY NIGHT

We urge you to come and see them . . . to see for yourself what is new in radio.

It is only natural that Majestic All Electric Radio, the sensation of the radio industry, should command attention in the Los Angeles Radio Show as it did in San Francisco. The unparalleled popularity of this "much talked about" radio will cause people to literally swarm to the various Majestic exhibits. And, after they have seen Majestic radio, heard the amazingly life-like tone of the now famous Majestic Dynamic Power Speaker . . . compared Majestic, part by part, with other receivers on display, and then inquired its cost, they'll KNOW why more than 60 carloads of this new radio have been sold in less than 3 months.

Manufactured by
GRIGSBY-GRUNOW COMPANY
Chicago, Illinois

UNGAR & WATSON, Inc.
Southern California Wholesale Distributors
1363½ South Figueroa Street
Los Angeles

ASK YOUR NEAREST MAJESTIC RADIO DEALER FOR A FREE DEMONSTRATION TODAY

Los Angeles and Hollywood Dealers

ACACIA RADIO STORES, 1315 S. Figueroa St.
A. A. C. RADIO SERVICE, 8211 Melrose Ave.
WILEY B. ALLEN CO., 979 S. Broadway
ANDERSON RADIO SHOP, 4298 Santa Monica Blvd.
J. M. ANDREWS CO., 1811 S. Grand Ave.
ANDREWS RADIO CO., 1396 W. 7th St.
ASSOCIATED RADIO SERVICE, 2436 Beverly Blvd.
AVALON RADIO SHOP, 2225 Avalon Blvd.
BAKER & FITZGERALD, INC., 3660 W. 54th St.
BARKER BROS., INC., 344 W. 7th St.
BARKER BROS. (Hollywood Store), 4384 Hollywood Blvd.
BARROWS COMPANY, 5545 Sunset Blvd.
BEACHWOOD RADIO CO., 2663 Beachwood Drive
BENNER-REEL RADIO CO., 918 Carrillo Dr., Carthay Center
BERTRAND'S RADIO SHOP, 2147 Cypress Ave.
BINKEL MUSIC CO., 444 W. Broadway
BIRONG & BURKHARD, 1717 W. Adams St.
BOSWELL BROS. & BENSON, 3976 W. 8th St.
BROADWAY DEPT. STORE, 4th & Broadway
BROOKS FURNITURE CO., 2555 Whittier Blvd.
BRONSTER RADIO CO., 7166 Beverly Blvd.
BOB BROWN, 4385 S. Figueroa
CALIF. PIANO CONST. CO., 6930 Melrose Ave.
CAMP ELECTRIC CO., 824 W. 3rd St.
CENTRAL ELECTRIC CO., 2867 Central Ave.
CROSBY ELEC. CO., 8310 W. 8th St.
DAYNES MUSIC CO., 4633 Whittier Blvd.
DORANS ELECTRIC SHOP, 7315 Sunset Blvd.
L. A. DUNCAN, 2891 W. Pico St.
HARRY A. DUTTON, 1735 W. 7th St.
EASTERN OUTFITTING CO., 429 S. Main St.
GAYLORD RADIO ELECTRIC CO., 5619 S. Vermont
GLOW ELECTRIC CO., 5910 Hollywood Blvd.
GOLD FURNITURE CO., 1817 Central Ave.
GOLDEN GATE RADIO CO., 5180 Whittier Blvd.
GOODAN-JENKINS FURN. CO., 736 S. Broadway
J. GORDON, 1404 W. 54th St.
GREATER BROADWAY FURN. CO., 3006 S. Broadway
C. A. HARRISON, 10256 S. Vermont Ave.
HARMON RADIO STORE, 4376 S. Vermont
HARRY W. HARRISON, INC., 965 S. Figueroa St.
H. D. HAYFIELD & SON, 1782 N. Vermont
HILLCREST FURNITURE CO., 4626 W. Washington Blvd.
HOLLAND ELECTRIC SHOP, 3432 Pasadena Ave.
HOLLOWAY HOWE CO., 10609 W. Manchester Ave.
HOLLYWOOD PHONOGRAPH SHOP, 6501 Hollywood Blvd.
HOME ELEC. SPECIALTY CO., 3726 W. Pico St.
JENKINS RADIO SHOP, 3450 S. Broadway
KELLY MUSIC CO., 122 S. Vermont
KELLY MUSIC CO., 4367 Hollywood Blvd.
LA BREA RADIO CO., 12232 Wilshire Blvd.
LARCHMONT RADIO SALON, Inc., 139 N. Larchmont Blvd.
H. T. LE PLA, 1429 W. Santa Barbara Ave.
J. M. LOGE HOWE & RADIO CO., 936 S. Western Ave.
LOS FELIZ RADIO STORE, 2104 Los Feliz Blvd.
LOVINGERS MELROSE RADIO CO., 4635 Melrose Ave.
MANCHESTER RADIO ELEC. CO., 1522 E. Firestone Blvd.
MARSH MUSIC CO., 5522 Santa Monica Blvd.
MAY COMPANY, Eighth & Broadway
MELROSE RADIO SHOP, 5663 Melrose Ave.
METRO RADIO SHOP, 4480 W. Adams St.
CHARLES V. MYERS, 2139 W. Washington
NEWBERY ELEC. CORP., 726 S. Olive St.
NOR-TEN RADIO STORE, 4915 W. 10th St.
NORTON & NORTON, 2211 N. Broadway
OTTO K. OLESEN ILL. CO., 1590 Vine St.
PACIFIC RADIO STORES, 4705 S. Vermont Ave.
PICO RADIO SHOP, 4545 W. Pico Blvd.
PLATT MUSIC COMPANY, 832 S. Broadway
PLATT MUSIC COMPANY, 6614 Hollywood Blvd.
PLATT MUSIC COMPANY, 231 S. Western
PLATT MUSIC COMPANY, 4357 S. Vermont
PLATT MUSIC COMPANY, 2000 Brockton
RADIO ELEC. SERVICE CO., 162 S. Vermont
RADIOLECTRIC SUPPLY CO., 2877 W. Jefferson Blvd.
REPERTORIO MUSICAL MEXICANO, 408 N. Main St.
RIP-L-WARE CO., 8962 W. Pico Blvd.
ROBINSON RADIO CO., 7961 Melrose Ave.
ROBINSON RADIO SHOP, 4588 S. Western Ave.
SCHIRESON BROS., 941 N. Main St.
EARL W. SCHOCK, 1268 S. Hill St.
SCHOCK RADIO CO., 3614 W. Washington St.
SCHWABACHER-FREY STA. CO., 736 S. Broadway
HARRY SEVOY, 818 W. Jefferson St.
SHARES HOWE & ELEC. CO., 3456 Pico Blvd.
SKY PILOT RADIO COMPANY, 3185 W. Adams St.
SMITH RADIO CO., 153 W. Washington St.
SONG SHOP, 1260 W. 6th St.
SO. CALIF. MUSIC CO., 304 S. Broadway
SUNSET ELECTRIC CO., 1370 Sunset Blvd.
SUNSET ELECTRIC CO., 7707 Santa Monica Blvd.
TRIANGLE AUTO ELEC. CO., 1705 N. Broadway
WALKER'S DEPARTMENT STORE, Fifth and Broadway
WATSON RADIO STORES, 4411 S. Broadway
WEST COAST FURN CO., 1259 W. Washington St.
WOLFE RADIO & MUSIC CO., 947 S. Western Ave.
S. S. YOUNG, 8713 E. First St.

Southern California Dealers

ALHAMBRA, Adkins Elec. Co., 25 N. Garfield Ave.
ALHAMBRA, H. P. Carnahan, 134 S. Valley Blvd.
ALHAMBRA, T. J. Irving, 1525 W. Main St.
ALTADENA, Nazarian's, 1048 E. Mountain St.
ANAHEIM, Anaheim Elec. Co., 209 W. Center St.
ARCADIA, F. W. Swift, 1007 E. Huntington Dr.
ARLINGTON, W. F. Symons, 634 Magnolia Ave.
ARTESIA, Wm. B. Hayes, 325 N. Main St.
ARVIN, Spurlock & Thayer
AZUSA, White & Wolfe, 711 Alameda St.
BAKERSFIELD, Nelsen Brent Co., 1020 Chester
BAKERSFIELD, Pioneer Mus. Co.
BARSTOW, Sam Cunningham
BEVERLY HILLS, Bohner-Reel Radio Co., 247 N. Beverly Dr.
BEVERLY HILLS, Gil-Anderson Co., 119 S. Spalding Drive
BREA, Brewer Radio Service, 110 E. Cedar St.
BURBANK, Radio Studio, 321 N. Magnolia Ave.
CHULA VISTA, Herbert V. Bryant, 322 F St.
COLTON, Nob Hardware Company, 158 W. I St.
COMPTON, Hayward Elec. Co., 229 S. Main St.
CORONADO, W. E. Bartell, 710 Third St.
COVINA, Harold R. Hoover, 117 W. College St.
CULVER CITY, Sloats Radio Shop, 6802 Main St.
DOWNEY, Darnell Elec. Co., 121 W. Second St.
EAGLE ROCK, Harry J. Weaver, 3659 Eagle Rock Blvd.
EL CENTRO, Imperial Valley Hardware Co., 215 Natural Ave.
ESCONDIDO, H. W. Maddox, 118 N. Broadway
FILLMORE, Hallenbeck Auto Elec. Co., 543 W. Main Clara
FULLERTON, Fullerton Radio Shop, 102 W. Commonwealth
GARDENA, Dee M. Rogers, 725 W. 166th St.
GARDEN GROVE, F. N. Larson, 101-104 E. Orange Ave.
GLENDALE, Beggs Radio Lab., 301 N. Brand Blvd.
GLENDALE, Glendale Music Co., 118 N. Brand Blvd.
GLENDALE, Willard F. Hallman, 302 E. Broadway
GLENDORA, F. A. Salmanez, 316 N. Michigan Ave.
HAWTHORNE, Hawthorne Radio Shop, 246 N. Hawthorne Blvd.
HERMOSA BEACH, C. Alexander & Co., 43 Camino Real
HUNTINGTON BEACH, N. L. J. Smith, 125 Main St.
HUNTINGTON PARK, Burns Elec. Co., 6716 S. Pacific Blvd.
HUNTINGTON PARK, Platt Music Company, 309 E. Pacific
HUNTINGTON PARK, W. S. Potter, 201 S. Pacific Blvd.
IDYLLWILD, Idyllwild, Inc.
INGLEWOOD, Ayleworth Elec. Co., 121 N. Market St.
INGLEWOOD, James S. Glynn, 10600 Hawthorne Blvd.
LA HABRA, J. S. Banks, 119 W. Central Ave.
LAWANDA PARK, Nazarian's, 5400 E. Colorado St.
LA MESA, La Mesa Radio & Appliance Co.
LOMPOC, Rudolph Hove Co.
LONG BEACH, Alley & Crandall, 616 E. Anaheim
LONG BEACH, Barker Bros., 222 American Ave.
LONG BEACH, Belmont Radio, 3404 E. Broadway
LONG BEACH, Electrician Radio Co., 1719 E. Anaheim
LONG BEACH, J. S. Foster, 1102 E. 4th St.
LONG BEACH, Inherdy Radio Store, 406 E. American Ave.
LONG BEACH, Kinney Elec. Co., 826 Pine Ave.
LONG BEACH, F. B. Mitchell, 1401 Atlantic Ave.
LONG BEACH, Platt Music Co., 394 Pine Ave.
LONG BEACH, Sandin Elec. Co., 5363 E. 2nd St.
LONG BEACH, Snyder Music Co., 2018 E. 4th St.
LONG BEACH, Seaside Elec. Co., 43 S. Magnolia St.
LYNWOOD, Lynwood Elec. Co., 11431 Long Beach Blvd.
MAYWOOD, Nono Furniture Co., 4501 E. Slauson Ave.
MONROVIA, Arthur A. Rose, 304 S. Myrtle St.
MONTEBELLO, Harry J. Weaver, 3659 Eagle Rock Blvd.
NATIONAL CITY, Nelsen-Smith Co., 223 National Ave.
NEWHALL, C. E. Graham
NORTH HOLLYWOOD, Langlands & Schade, 5317 Lankershim Blvd.
NORWALK, R. Mellon, 119 N. First St.
OCEAN BEACH, Strand Radio and Appliance Co., 4901 Newport
OCEAN PARK, Ocean Park Radio Service, 101 Pier Ave.
OCEANSIDE, Radio Music Box, 501 Second St.
ONTARIO, Ayers & Hastings, 402 West D St.
ONTARIO, R. J. Toby, 342 N. Euclid
ORANGE, Ackworth Radio Shop, 134 S. Glassell
OXNARD, Newcomb Radio Co., 220 Fifth St.
PASADENA, Nazarian Music Co., 231 Colorado St.
PASADENA, Paramount Pictures, Inc., 246 N. Colorado
PASADENA, Pasadena Radio Supply Co., 45 N. Broadway
PASADENA, Premier Radio Corp., 11 E. California St.
PASADENA, Service Radio Shop, 1164 E. Colorado St.
PASO ROBLES, Merrifield Radio Shop
PERRIS, C. W. Kirkpatrick
PICO, Harold L. Cramer, 418 S. Whittier Blvd.
POMONA, Wiley B. Allen Co., 434 W. Second St.
POMONA, George W. Hall, 180 E. Third St.
POMONA, Harley T. Jones, 161 S. Garey St.
PUENTE, E. A. Post, 113 W. Main St.
REDLANDS, Yount & Daly, 20 E. Citrus Ave.
REDONDO BEACH, J. H. Thorp, 136 S. Pacific
RIVERSIDE, E. F. Austin, 216 Main St.
RIVERSIDE, D-K Radio Shop, 947 W. Ninth St.
SAN BERNARDINO, Fowler Furniture Co., 685 Third St.
SAN BERNARDINO, Geo. Smith Co., 443 E. St.
SAN DIEGO, Barker Bros., 3782 Fifth St.
SAN DIEGO, Southern Radio Shop, 1025 University Ave.
SAN DIEGO, Edmondson Radio Co., 3214 Adams Ave.
SAN DIEGO, Holzwasser, Inc., Broadway and Fifth
SAN DIEGO, Jr., Cal. Music Co., 720 Broadway
SAN DIMAS, Jos Wolfersdorf, 108 W. Bonita
SAN FERNANDO, Wills Store, 710 Paxton Ave.
SAN GABRIEL, Record Shop, 140 E. Main St.
SAN LUIS OBISPO, Northrup Music Co., 742 Higuera St.
SAN PEDRO, Cable Battery and Ignition Co., 1302 Pacific Ave.
SAN PEDRO, Johnson Radio Service Gallery No. 46 9th
SAN PEDRO, San Pedro Elec. Co., 363 Sixth St.
SANTA ANA, Foster-Barker Music Co., 309 W. 4th St.
SANTA ANA, J. C. Horton Furniture Co., 421 N. Main St.
SANTA ANA, Turner Radio Co., 118 E. 4th St.
SANTA BARBARA, Lamb Auto Elec. Co., 1200 Anacapa St.
SANTA MARIA, The Electric Shop, 118 E. Broadway
SANTA MONICA, Arthur E. Jackson, 718 Santa Monica Blvd.
SANTA MONICA, Arthur E. Jackson Music Co., 1447 Third St.
SANTA MONICA, Roy E. Shafer, 1301 Fourth St.
SANTA PAULA, Penn L. Smith, 944 Main St.
SAYLOR, W. H. Wright
SAWTELLE, Harry V. Gilbert, 1939 Sawtelle Blvd.
SOUTH PASADENA, Jones & Cress, 1030 Mission St.
S. PASADENA, Harry W. Wing, 1737 Garfield Ave.
TAFT, Josh Tyne, 107 Center St.
TEMPLE, L. Harding, 109 S. Hunsel Blvd.
TORRANCE, C. Alexander & Co., 1214 Sartori Ave.
TUJUNGA, Sunset Radio & Elec. Store, 437 N. Sunset Blvd.
VAN NUYS, Simpson Furniture Co., 6473 Van Nuys Blvd.
VENICE, Young Music Co., 68 Windward Ave.
VENTURA, C. W. Haberle, 469 Oak St.
VENTURA, Louis A. Snow, 113 Ventura Ave.
VICTORVILLE, Fish Elec. Co.
WALNUT PARK, L. & E. S. Fyfe, 7907 Pacific
WATTS, T. J. Stevens & Son, 1963 E. 103rd St.
WESTMINSTER, San Pedro Lbr. Co.
WHITTIER, L. C. Gibbon, 128 E. Greenleaf
WHITTIER, Whittier Auto Elec. Works, 101 N. Milton
WILMINGTON, Geo. F. Glessing, 119 W. Anaheim St.

Daily Demonstrations

TERMS OF COURSE

HEAR Majestic HERE

TRinity 1291

SCHWABACHER-FREY

EASY WEEKLY PAYMENTS

736 South Broadway

736 So. Broadway

The Times Free Information and Resort Bureaus

MAIN OFFICE—CORNER FIRST AND BROADWAY

are for the accommodation and benefit of persons seeking interesting routes of travel, desirable hotels or rest, recreation and recuperation at seashore, mountain or desert hotels and resorts. Particulars are furnished by competent attendants and by correspondence to the general public regarding rates and attractions of railroad and steamship lines, motor stage lines, travel by air, hotels and pleasure and health hotels and resorts. Descriptive circulars and transportation literature are kept on hand for inspection and distribution. This service is absolutely free.

Make Your Resort and Hotel RESERVATIONS

FREE OF CHARGE AT THE

Times Information and Resort Bureau, Times Bldg., Bdwy. at First St., or at The Times Branch Office, Information and Resort Bureau, 621 South Spring Street. Telephone MEtropolitan 0700.

"Direct-U"

Have you had difficulty in finding some particular advertised product? Have you had to hunt from store to store to find something you had seen advertised? The Times has established a new department, called "Direct-U," which has collected data about thousands upon thousands of trade-named (advertised) products and stands ready to tell you just where you can find the thing you want.

The Times is glad to help its readers and advertisers through this new service—so make free use of it—there is no charge, of course.

All you need do is phone the Los Angeles Times—MEtropolitan 0700—and ask for "Direct-U" Department.

Resorts

Give yourself 2 weeks like this!

AND HOW YOU'LL EAT & SLEEP!

SWIM • DANCE • KODAK • LOAF • HIKE • FISH • RIDE •

Ride, fish, hike, climb, swim at Yosemite. Relax in mountain sunshine, and loaf! Enjoy the open-air concerts and the famous nightly firefall. Then how you'll eat and sleep, at Camp Curry, Glacier Point Hotel, or the luxurious new Ahwahnee!

Accommodations from $1.50 a day, European Plan, or $4.00 a day, American Plan, to $12 a day upward, American Plan—besides housekeeping camps, High Sierra Trail Camps and mountain lodges. Ask for illustrated booklet about hotels, saddle tours, motor stage sightseeing trips, and the Horseshoe Route way to Yosemite via the Mariposa Big Trees.

YOSEMITE and the MARIPOSA BIG TREES

YOSEMITE PARK AND CURRY COMPANY
604 W. Sixth Street,
Phone: VAndike 5022, Los Angeles

Hotel Virginia at Long Beach

The Pacific Southwest Exposition closes September 3. See it and Enjoy a Stay at the Seashore.

The famous dining room of the Virginia

Open to the Public

Hotel is directly on the beach

SURF SWIMMING, GOLFING, DANCING

Phone for room reservations

M. E. (Don) Olsen, Mgr.

MANHATTAN BEACH

"The Home Beach City"

Our reliable Real Estate Brokers offer you ideal homesites without subdivision overhead. Wonderful ocean views, beach or hilltop. Here taxes and assessments are lowest. A clean municipality controlled and safe beach. Pier, Pavilion, Bathing, Fishing, Markets are yours. Spend a day and investigate our possibilities.

Take P.E. at Hill St. or E car to Inglewood, then our busses to beach; 25c round trip, or auto over good boulevards.

For folder and information
Manhattan Beach Chamber of Commerce

HUNTINGTON LAKE LODGE

In the High Sierras, 70 miles from Fresno.
Bathing, Boating, Trout Fishing, Riding, Hiking, Tennis and Dancing.
For Information Address
D. A. MUNGER, Edison Bldg., Los Angeles. FAber 7121, or
F. M. WILLIAMS, Mgr., Huntington Lake Lodge, Huntington Lake, Calif.
Closing Date — September 10th.

MOUNT WILSON

HOTELS AND BUNGALOWS

Open all year. Wide auto road open to all automobiles. American Plan Hotel on Peak. Rates reasonable. Lodging $1.50, and up. See 62 towns by their lights. World's largest observatory open daily 1:30 p.m. to 2:15 p.m. Free illustrated Astronomical Lecture, Friday nights. Look through telescope. Daily stages leaving L. A. and Pasadena. See Times and all other Information Bureaus or phone Sterling 9034-F2. Frank B. Schroeder, Mgr.

GLENN RANCH

A Real Old California Rancho Surrounded by Pine Covered Mountains and All Sorts of Entertainment.

Free Dancing and High Jinks every night. Orchestra. Tennis, Horses, Big Swimming Pool, Hotel and Housekeeping on Grounds. Cafe. Store. Call VA. 3017 or any Information Bureau, Write Seymour Tully, Glenn Ranch, San Bernardino Co.

LAKE TAHOE

LOW FARES IN EFFECT

Tickets Reservations PECK-JUDAH 748 SO. HILL

San Diego Mountain Resorts

Hulburd Grove Inn

DESCANSO, SAN DIEGO CO.
O'door heated swim. pool. Vacation cottages. Tents from $4 up. Am. Plan.

Pine Hills Lodge

C. WALTER CLEMENT, Prop.

Now Open! 3 Miles from Julian. Beauty spot of the Cuyamaca Mountains. Opened all the year. American plan; cuisine unexcelled; electric lights, dairy, pure mountain water. Good roads all the way. Reservations at Times Resort Bureau, or Phone Julian 12F2.

TROUT LAKE AND STREAM FISHING

LAKE CUYAMACA LODGE

UNDER NEW MANAGEMENT.
Call C. James Hurley, the new owner, for reservation. Julian 6F14, or Times Bureaus. Elevation 4600 feet.

Resorts

Lake Arrowhead

"Land of the Sky Blue Water"

84 Miles from Los Angeles

The LODGE and New Store TAVERN

California's Foremost Mountain Hotels

Golfing—Fishing—Boating and all Outdoor Sports

Under the personal management of
Mrs. NELLIE N. COFFMAN
GEORGE B. ROBERSON
OWEN E. COFFMAN
of the Desert Inn, Palm Springs, California

for Reservations Phone Lake Arrowhead-Main 1

Catalina

The Memory Lingers

Unique Glass Bottom Boats take you over the Catalina Submarine Gardens.
Round trip from L. A., $2.50.
Glass Bottom Boat ride, 75c.
Lv. 6th & Main, L. A., 9 a.m. daily and 3 p.m. daily except Sunday. Steamers sail 10 a.m. daily and 4 p.m. daily except Sunday.
Special sailing Sat. nights 7 p. m. from Wilmington. Special return boat 8:30 p. m. Sun. nights from Avalon.
Play the new Golf Course and enjoy the new Club House at Avalon. See the Aviary, with hundreds of rare birds. Illustrated folder free.
Special two-day trip including all expenses $10; Details on request.
Tickets and Information
6th & Main, L. A. TRinity 2931. Catalina Terminal, Wilmington 127
IN ALL THE WORLD NO TRIP LIKE THIS

HOTEL El Paso de Robles

Paso Robles Hot Springs Calif.

A Most Delightful, Spacious, Resort Hotel at Which to Spend Your

LABOR DAY HOLIDAY

Excellent Table
Warm Sulphur Plunge
Free Garage

Al Richmond, Mgr.

MT. BALDY RESORTS

All Paved Roads

High up in the mountains, only 50 miles from L. A., at the foot of Old Baldy, beside rushing mountain streams and in the giant forests are the following beautiful resorts:

Swimming, Dancing, Hiking, Horseback Riding, Fishing.

P. O. Camp Baldy, Cal., or tele.

Camp Baldy	Upland 1-F-4
Ice House Canyon,	Upland 6-F-2
Kelly's Camp	Upland 8-F-2
Eleven Oaks Camp,	Upland 5-F-3
Bear Canyon Camp,	Upland 5-F-2
Snow Crest Camp,	Upland 1-F-4

Lake Tahoe Resorts

BROCKWAY Lake Tahoe

GOLF, ALL GRASS GREENS AND GRASS FAIRWAYS

Swimming, natural hot water; dancing; horseback riding; boating; fishing; tennis. For information and rates, write or wire H. O. COMSTOCK, Manager, Brockway Hotel, Lake Tahoe, Calif.

CAMP RICHARDSON ON THE SHORE OF LAKE TAHOE

Housekeeping cottages, all modern conveniences—Dining room. The large K. P. and A. F. Hotels Leave Los Angeles 7:15 p.m. via Motor Transit Stage, arriving at Lake Tahoe 4:30 p.m. next day, or take Southern Pacific or Pickwick stages to Sacramento, then Camp Richardson Pierce-Arrow Stages leaving Sacramento, 10:45 a.m., arriving Lake Tahoe, 4:30 p.m. Our wonderful scenic Amer. River route. P. O. Camp Richardson, Calif.

Samarkand HOTEL

Santa Barbara (an earthly paradise)

Summer and fall rates now. Rooms with baths, including all meals, $9 per day per person. Garden suites, living room, bedroom and bath, $10 to $12 per day. Weekly rates on application.

Management CHARLES REDELL HERVEY

WRIGHTWOOD

ELEVATION 6000 FEET

Drive to this popular playground over safe roads entirely free from steep curves or switchbacks. Hiking, horseback riding, tennis, bowling, swimming, etc. Dancing Sat. nights in Clubhouse. Hotel, sleeping and housekeeping cottages fully equipped—elec. lights, splendid restaurant and store. Reservations at 117 W. 9th St., 712 W. 6th St., 6218 Hollywood Blvd., VA. 8038 or HE. 6268.

WORKING GIRLS MORE VIRTUOUS

Salvation Army's Survey of Seduction Revealed

Those Who Live at Home Have Worst Record

Dangerous Age Put at 18 in Maternity Record

CHICAGO, Aug. 28. (Exclusive)—That the home girl is confronted by the same moral hazards as the working girl but is more susceptible to them is shown in the results of a survey of women's social work carried by the Salvation Army. The results were made public today by Lieut.-Col. Annie J. Cowden, who is in charge of the organization's work in the central territory.

Of the women who come under the supervision of the institutions maintained by the Salvation Army the greater percentage come directly from the shelter of the home or home influence.

DANGEROUS AGE

From the limited scope of the work these conclusions were made:

The dangerous age is 18.

The home itself in many cases is fraught with the greatest moral hazards as proved by the revelation that more home girls, school girls and domestic servants were found to have given birth to illegitimate children than the members of any other class.

The study, which covered a six months' period, is based on the record of the occupations, ages and numbers of girls and women admitted during that time to midwestern Salvation Army home and maternity hospitals.

MATERNITY CASES

Out of 653 cases admitted as maternity cases, the survey shows that the ages ranged from 10 to 33. The greatest number, an even 100, were girls 18 years of age.

The report shows these figures regarding the different occupations:

Two cooks, three beauty parlor assistants, three electrical operators, four seamstresses, four college girls, five laundresses, nine teachers, eleven nurses, twelve telephone operators, twenty-two clerks, thirty-five office workers, forty-five factory girls, sixty-one waitresses, 110 school girls, ninety-nine home girls, and 214 maids and other domestics.

Calles Calls Governors to Hear Address

MEXICO CITY, Aug. 28. (AP)—Explaining the arrival in Mexico City of military governors from all the States, Secretary of the Interior Cortes Gil said they were invited by President Calles to be present at the opening of Congress and hear his last address as Chief Executive. Civil governors of the States also will be present.

El Universal says it has learned in authoritative circles that the President's speech will be of the utmost importance. He will deal with the problems arising from Gen. Obregon's death and appeal to the military leaders to find a solution to the question of succession to the Presidency, the paper says, urging them to do so with patriotism and disinterest.

Walker Leaves Fortune in Art

MINNEAPOLIS, Aug. 28. (AP)—A valuation of $1,620,000 was placed on the estate left by T. B. Walker, pioneer Minneapolis lumberman and at one time rated as one of the richest men in the country. Under the terms of the will, filed for probate here today, the estate will be divided among five sons and a daughter.

The Walker Art Institute which houses the famous Walker art collection, built up through sixty years of effort, is left in the hands of a corporation. According to Josiah E. Brill, in charge of probating the estate, the collection is valued at $100,000,000.

The five sons and the daughter who will share in the estate are Gilbert M. Fletcher, Willis J., Archie D., and Clinton B. Walker and Julia W. Smith.

Resorts

The DRAKE HOTEL CHICAGO

Rooms with bath, $5.00 a day, single; $6.00 double—and up. Located on shore of Lake Michigan, yet within five minutes of Theaters and Shopping District.

Under the famous BLACKSTONE management, known the world over.

The Drake, Lake Shore Drive and Michigan Ave., Chicago

KNELL SOUNDED FOR TAX SYSTEM

Riley Says California Will Change Method

New Way to Assess Utilities and Business Sought

Action Expected After State Commission Reports

SEATTLE, Aug. 28. (Exclusive)—Abandonment of what he terms the present vicious State system of taxing public utility and other corporations surely will result when the findings of the California State Tax Commission are reported to the 1929 Legislature, States Controller Riley predicted in an address before the National Tax Association here today.

Riley's prediction was the high point in his review of the tax system, with the defects attendant upon its revision, which included a discussion of the tax muddle to be considered at the special session of the California Legislature on September 4, next.

INEQUALITIES ARISE

Referring to the so-called inequalities that have grown up under the present tax system, Riley said:

"Substantial changes have occurred in the development of utility properties since 1910, and a gross receipts tax that accomplished substantial equity then must of necessity grossly discriminate now. The change in rate from 4 per cent in 1910 to 7 per cent in 1921 intensifies that discrimination.

"An attempt to equalize the burden of taxation as between those who now pay upon a gross receipts basis would necessitate as many classifications as there are individual corporations paying the tax, an admittedly absurd program if carried into effect. It is probable that many utilities are unaware of the precise situation or perhaps they prefer to suffer known injustices to those that may be imposed.

EQUALIZATION IMPOSSIBLE

"Concretely stated, the gross receipts tax cannot equalize as between like corporations paying the tax, and it is not susceptible of equalization as between nonoperative and operative property, nor can if equalize as between classes of utilities.

"In discussing the effect of separation upon nonoperative property certain developments not directly bearing upon the subject must have attention.

"We have found that it is impossible to ignore the relative burden as between the utilities and common property, notwithstanding the acknowledged fact that utility taxes appear in the rates for service and in many instances the utilities are convenient tax collectors for the State.

"The people demand equality of burden and, as before stated, the present system does not contemplate equality. Moreover there is no ready method of determining equality of burden; nor is there any relation between the value of property taxed and a tax upon gross receipts; nor does the gross receipts tax relate in any fashion to net income.

LEADERSHIP LOST

"Through the operation of this system we have lost all leadership in tax matters. The Federal courts have ruled that the measure of the State tax was in substance the needs of the State, irrespective of the burden on common property, provided the rates were not in fact confiscatory; therefore, there was no necessity on the part of the State to make comparative studies and ascertain the burden of taxation as between the two groups of taxpayers.

"The board of equalization, which formerly had officiated as a centralized authority, having been relieved of practically all its duties as a result of the separation, there remained no agency of State government definitely charged or concerned with State taxes. Each county levied an assessment according to its local ideas.

"As a result of separation of sounce we have degenerated into fifty-eight independent taxing units without ability to make comparisons of any kind or nature. Fortunately counties have, in the main, competent assessors who have exercised sufficient courage without centralized authority to sustain their action, thereby preventing a complete breakdown of the entire tax structure."

MILAN GREETS NOBILE

MILAN (Italy) Aug. 28. (AP)—Gen. Umberto Nobile, commander of the Italia expedition, was warmly greeted by a large crowd at the railway station today on his arrival at this city, which furnished the funds for his North Pole flight.

Steamships

YALE and HARVARD

Regular Sailings from L. A. Harbor

To SAN FRANCISCO

Tues., Thurs., Fri., Sun. at 4 p. m.

$14 and up ONE WAY

ROUND TRIP $22.75

Including Meals and Berth

16-day return limit on Round Trips

To SAN DIEGO

Wed., Thurs., Sat., Sun. at 3 p.m.

$4 Los Angeles to San Diego

$3.50 L. A. Harbor (Wilmington) to San Diego

ROUND TRIP $6

Including Meals

90-day return limit on Round Trips

Boat train leaves P. E. Depot one hour before each sailing.

LASSCO

LOS ANGELES STEAMSHIP CO

730 So. Broadway—Tel. VA 2421
505 So. Spring St. 6733 Hollywood Blvd.
Tel. VA 2421 63-5x Tel. GL 9505

Los Angeles Hotels

As In the Home of a Friend —in Los Angeles

—You'll enJoy the quiet home-like atmosphere here. Charm is reflected in the attentive care to details as a host would for a friend.

—Residentially located, just off Wilshire Boulevard . . . convenient to downtown or the beaches.

—Many of our dinner guests consider it a mark of distinction to entertain their friends here . . . Evening dinner $1 and $1.50.

—Every suite and room has a cool outside exposure—each with bath and shower.

Rooms Begin at $4

Alexandria Bet. 6th & Wilshire Blvd.

Chapman Park Hotel

LOS ANGELES

Steamships

3 Great Cruises

On 3 Great Ships

One management ship and Shore

Round the World

Empress of Australia, dream ship of cruises, sails from New York Dec. 1. Sixth Annual cruise, roundthewonder belt of the world including Siam, an added feature. Christmas in Holy Land, New Year's Eve in Cairo. Fares as low as $1900.

South America - Africa

Duchess of Atholl sails Jan. 22 from New York for the *Cruise of Contrasts*—West Indies, South America, Africa, Egypt—optional tours to the Valley of Kings and Holy Land. Then Italy and Paris or London; spring stopover in Europe if desired. Fares as low as $1300.

Mediterranean

Empress of Scotland, cruise ship magnificent, sails Feb. 4 from N. Y. to the cradle of civilization. Extensive sightseeing in Palestine and Egypt; spring stopover in Europe if desired. Fares as low as $900.

Carry Canadian People Express Travellers Cheques. Good the world over

Canadian Pacific

World's greatest travel system

W. McILROY, G.A.P.D.
621 S. Grand Ave., Los Angeles

TO THE ORIENT and ROUND THE WORLD

PRESIDENT LINER LEAVES EVERY WEEK FROM LOS ANGELES

DOLLAR STEAMSHIP LINE

614 W. SIXTH ST., Los Angeles, Calif.
Telephone TRinity 4091.

BUSINESS OPENINGS

To sell everyone
TIMES WANT ADS

Steamships

—to San Francisco! Portland! Seattle!

GO the effortless way, the *tireless* way, the delightful way—no travel can compare. A lilting dance orchestra bids you dance; a cozy deck chair urges you to loaf or read. The broad deck invites a vigorous promenade—and here a laughing group beckon you to join a deck sport. At your service, the comfort of a metropolitan hotel and the courtesy of the

If you are still dubbing [illegible] terms of monotony, [illegible] fagged bodies, travel by [illegible] next trip North! Coast Admiral Liners sail for San Francisco, Portland and Seattle every [illegible] travel by water is [illegible]

TICKET OFFICE: 501 West Fifth St. Phone MU. 4321

PACIFIC STEAMSHIP CO

HOTELS—APARTMENTS

Los Angeles Hotels and Apartments

NEW HOTEL ROSSLYN AND ANNEX

1000 Rooms

Fifth at Main

Largest Popular Priced Hotel on the Pacific

Magnificent lobby and mezzanine

Luxurious bedrooms and Grand dining room

$1.50 day, up, European

A. HART

Hotel Stowell

Corner 7th and Hope Streets, Los Angeles

Fireproof

Spring St., Between 4th and 5th Streets

G. B. HERTEL
J. M. HUNTER

275 ROOMS

Now 24-Hour Shower and Garage Open Service

ROOM WITH BATH $2.00

The Commodore

1203 West 7th St. at Lucas Ave.

Phone DUnkirk 1189—Garage in connection.

Located in the exclusive Park Section, a few minutes walk to the business district. A beautiful lobby, cool and inviting rooms, and dining service, all planned to give you the utmost in home comfort. The rates are very moderate.

Hollywood Hotels and Apartments

Hollywood Plaza Hotel

San Diego Hotels and Apartments

SAN DIEGO PALOMAR APARTMENTS

Corner Sixth and State Streets, opposite Balboa Park. Modern and fireproof. Elevator Service. Handsomely Furnished Single and Suite Apartments. A Homey Place to Live. The Delightful Environment of old [illegible] Rates [illegible] per day, one person, $4.00 per day, two persons, $5 per day. Reduced rates by the week or month. For September. For reservations write or telephone Franklin 3171.

MR. AND MRS. FRANK N. GRIGGS, Owners and Managers

SAN DIEGO'S MOST UNIQUE HOTEL

The native Ocean Village is built on a pier over the [illegible] Modern equipment, absolutely fireproof. Home Tourist Resort Bureau or Wm. T. Allen, OCEAN VILLAGE PIER, SAN DIEGO, CALIF. Phone Bay View 6111.

Routes of Travel

NEW YORK via Panama Canal & Havana

$250 1st Cabin
$125 Tourist

S. S. Mongolia
Sails Sept. 3
6 a. m.

Panama Pacific Line
715 W. Seventh Street
or your local Steamship or R.R. Agent

Hollywood Restaurants

Lunches

Wednesday 12 to 2

Proff Moore's Famous Orchestra

ROOSEVELT GRILL

IN HOLLYWOOD

A. L. GUY

We Are Open Saturday All Day

BECK

521-2

Largest Exclusive

TELEPHONE

Timely T

No matter what kind of buying, it will

ELS—APARTMENTS

eles Hotels and Apartments

ROSSLYN

Largest Popular Priced Hotel on the Pacific Coast

Magnificent lobby and mezzanine floors. Luxurious bedrooms and suites. Grand dining-room seating 400.

$1.50 day, up, E. P.

A. HART

Fireproof

Spring St., Between 4th and 5th

New Ownership

G. B. HERVEY
J. M. MURPHY } Proprietors

372 ROOMS

New 14-Story Fireproof Structure

Garage right across the street

ROOM WITH BATH FROM $1.50

nodore

Located in the exclusive West 7th district, within walking distance. A real luxury hotel, a beautiful lobby and mezzanine, and dancing parties. Drop in today and always pleased to show you around. Moderate the rates are most attractive with the

od Hotels and Apartments

ood Plaza Hotel 1637 N. Vine GLADSTONE

go Hotels and Apartments

SAN DIEGO
MAR APARTMENTS

Fireproof, Single and Double Apartments, Daily, Weekly or Monthly. Breakfast if you desire. Rates $4.00 per day two persons, $21 per month and up. Write or telephone Franklin 3171.

MRS. FRANK H. GRIGG, Owners and Managers

S MOST UNIQUE HOTEL RESORT

Travel

Hollywood Hotels

luncheon

Wednesdays 12¢ to 2¢ with Proff Moore's famous Orchestra

ROOSEVELT HOTEL IN HOLLYWOOD

Steamships

"The Ship of Splendor"

HOMERIC

world's foremost ships... the largest to the Inland Sea... has again been specified by us from the White Star Line for the

RANEAN CRUISE SUPREME

... 14,000 miles... the utmost in ... a most seasonable itinerary... adiz, Seville—opportunity to visit ltar, Algeciras... Algiers... Tunis ens... Constantinople... Jerusalem, gypt... Palermo... Naples... The ... returning via Southampton...

send you the full particulars

COOK & SON

In co-operation with

ONS LITS CO.

Grand Avenue, Los Angeles

! Portland! Seattle!

hotel and the courtesy of the sea

If you are still thinking of travel in terms of monotony, stiff muscles and fagged bodies, travel by water on your next trip North! Great Admiral Liners sail for San Francisco, Portland and Seattle every few days and travel by water is travel at its best

AMSHIP CO

TICKET OFFICE 515 So. Broadway Phone MU. 4500

This Is the Final Week

of

Beckman's ANNUAL AUGUST Fur Sale

Savings of

25% to 40%

The Final Week to Choose from This Most Magnificent Collection of the Smartest Fur Fashions for the Season 1928-1929

Prices now are decidedly lower than those that are certain to prevail later when the season is at its height . . . selections now are at their very best, representing the choicest pelts of the winter season's trappings . . . and, too, you are assured of the finest workmanship . . . so we cannot emphasize too forcibly the importance of making selections NOW! . . . all our furs are of guaranteed quality . . . their superiority is well known. But never has it been more apparent than is reflected in this year's annual event . . . by far the best collection of fur values we have ever assembled are now being offered at prices affording exceptional savings!

We Are Open Sunday All Day

A deposit will reserve any garment until fall.

BECKMAN FURS

521-23 West Seventh Street

Largest Exclusive Fur House in the Southwest

TELEPHONE CONVENIENCE AT THE BED SIDE!

WHEN your telephone bell rings after you have retired for the night, it's mighty convenient to reach out from your bed and answer the call. It's no longer necessary to get up to answer the telephone. Just call our business office and have an extension installed by *your* bedside.

Extension telephones in the home save many tiring steps, are an aid in emergencies or danger and add greatly to the comfort and convenience of the home.

Cost—only a few pennies a day

For Better Service

Be sure to "hang up" the receiver when you have finished talking. A receiver off the "switch hook" temporarily puts your line out of order. You may miss an important call.

SOUTHERN CALIFORNIA TELEPHONE COMPANY

Timely Tips to Buyers of Real Estate

No matter what kind of property you're thinking of buying, it will pay you to look through TIMES WANT ADS

ANGRY HUSBAND ADMITS KILLINGS

Sacramentan Confesses Two of Four Slain by Him

Police Hope to Link Him to Shooting of Others

Wife Getting Divorce Places Blame on Jealousy

SACRAMENTO, Aug. 28. (AP)—Asserting they have gained from him the admission that he shot two of the five men killed or wounded here last night, the police and District Attorney's office endeavored today definitely to link Percy Barnes, 35 years of age, railroad employee, as the perpetrator of the entire bloody affair.

The authorities declared Barnes admitted killing Clarence Muncy, railroad employee, said to have been the intended husband of Barnes's wife, who is getting a divorce. The police likewise said that Barnes admitted shooting to death Charles Curtis, his brother-in-law.

As for the other three victims, Charles Klein, Barnes's brother-in-law; Leonard Gearhart, Mrs. Barnes's cousin, and M. H. Larkin, motorist who was shot while trying to aid the dying Klein, Barnes named L. R. Coburn, a neighbor, as responsible for these shootings.

TWO OTHERS DIE

Klein and Gearhart died of their wounds; Larkin was shot through the shoulder and is not in a serious condition.

Barnes told the police he and Coburn went to Mrs. Barnes's home, where Muncy was shot, then continued together through the series of shooting affairs.

The authorities said they give no credence to Barnes's assertion that he had an accomplice. After questioning Coburn for three hours the District Attorney's office declared he gave an apparently good alibi regarding his movements last night and that he probably will be released.

The authorities believe Barnes holds a grudge against Coburn and implicated him in the crime for revenge.

Barnes was calm and nonchalant during the hours he was being questioned. He gave no signs of nervousness except that his blue eyes shifted from side to side constantly. A faint smile played on his face throughout the inquiry.

INSANITY PLEA

Later in the day Barnes told the police he wishes to engage an attorney and that he plans to fight on the grounds of insanity.

In the meantime Mrs. Della Barnes and her 4-year-old daughter Beverly are being held in jail as material witnesses. The two were taken to the jail last night shortly after the shooting of Muncy as a precautionary measure. It was feared that Barnes would attempt to kill his wife, as the police report he threatened to do recently.

Intense jealousy and the belief that her relatives had assisted in bringing about their separation were the reasons assigned by Mrs. Barnes for the killings.

Mrs. Barnes said that she had been in fear of Barnes for several weeks, believing that he would carry out his threats to kill her. Mrs. Barnes obtained an interlocutory decree of divorce last December. About two months ago Barnes was arrested for disturbing the peace in connection with threats against his wife, the police said. He was given a ninety-day suspended sentence.

"Last Saturday my ex-husband came to the laundry where I work and threatened to kill me if I didn't return to him," Mrs. Barnes asserted today.

STORY RELATED

She said further:

"He told me he would give me until yesterday, the day he was to make the monthly payment for the support of our child, to make up my mind. He promised to return at that time.

"However, he did not come to the laundry yesterday and I rode home with Clarence Muncy, with whom I had been keeping company."

Then she told of Barnes going to her home, of the argument between Muncy and Barnes and the shooting of Muncy.

"Insane jealousy caused Barnes to shoot Muncy," Mrs. Barnes said. "He was jealous of every man I knew and warned me about going out with them.

"The only reason I can give for his having killed his brother-in-law and my cousin is that he believed they had encouraged our separation. He was particularly angry with my brother, Charles Curtis, because he was keeping our little girl. However, I did not know he had any grudge against Klein and Gearhart."

Miss Boll Rules Proposed Flight

LONDON, Aug. 28. (AP)—Mabel Boll is the real commander-in-chief of the Junkers plane in which she, Charles A. Levine and Bert Acosta hope to make the trans-Atlantic east-to-west hop, Levine disclosed to the Associated Press this morning.

"This is entirely Miss Boll's venture," Levine said. "She organized the whole thing in America and I came over merely to help her purchase the plane. Of course, I'll fly back with her if she leaves in time. I must be back in America for business reasons by September 10, and if we can't take off before September 4 I must go by boat."

Levine and his party went to Croydon again this morning for a test flight.

LIQUOR POSSESSION BRINGS QUICK FINE

REDDING, Aug. 28. (AP)—Arrested at 12:30 a.m., Ernest Ray and Lester Peoples, the latter of Long Beach, were taken at 2 a.m. before Justice of the Peace Callison of Fall River Mills, and within ten minutes had paid fines of $200 each for possession of liquor, the quickest piece of law enforcement on record in Northern California.

Sketched from life at Fashion Park

TARN BLUE

It's still too new to be popular ...but...

Carrington, our Style Scout, tells us the Prince of Wales now wears it frequently and the exclusive London tailors are featuring this color for fall.

He suggests that the prince started this vogue for blue at Epsom when he wore a blue grey shirt with the formal morning coat. Later...at Ascot... vests of this new blue were seen. And now...suits of this color have made their appearance.

All of our windows this week...are devoted to a display of this new tone of blue...Tarn Blue...in both suits and accessories.

Be sure to see the windows...then come in and slip on one of the suits. See what an easy color it is to wear.

Desmond'S

616 BROADWAY

KUPPENHEIMER CLOTHES

FASHION PARK CLOTHES

Real Estate Exchanges

Sometimes it is more advantageous to exchange real estate than to sell it. A wide variety of real estate for exchange appears daily in TIMES WANT ADS

FITZGERALD'S
FOR THE ADVANCEMENT OF MUSIC

KIMBALL
PIANOS
Perfection That Endures

THE flight of years has demonstrated what a rare durability is combined with the purity and power revealed in the tones of all KIMBALL Pianos. The abiding permanence of its tone-quality adds marked significance to the praises bestowed upon this wonderful instrument in succeeding generations by great pianists, musical directors and operatic stars.

Over half a century has failed to set a definite limit to the lasting qualities of the KIMBALL. Many KIMBALL Pianos have been used for practice in schools eight hours a day for over twenty years. In 100 years they would not receive the same use in the average home. Yet our experience indicates that it is practically impossible to wear out one of these wonderful instruments.

And when you come to hear the KIMBALL demonstrated—whether large, small or reproducing grand, upright or player—you will be surprised at the moderation of the prices—the result of the immense scope of KIMBALL manufacturing, and efficient factory methods.

Come and hear it today.

Liebling Is Coming
UPRIGHTS $395 UP—GRANDS $850 UP
LIBERAL TERMS

FITZGERALD
MUSIC COMPANY
HILL ST. AT 727

Glendale Branch 337 North Brand

SANTA FE WILL ACQUIRE ORIENT

Railway Granted Permit to Buy Rest of Stock

Kansas City Road Outlet to Mexican Border

Merger of Lines Agreeable to I.C.C. Policies

WASHINGTON, Aug. 28. (AP)—The Interstate Commerce Commission today approved the application of the Atchison, Topeka and Santa Fe Railway Company to acquire control of the Kansas City, Mexico and Orient Railway Company by purchase of its capital stock.

Already owning subscription rights to 15,561 shares of the Orient's capital stock, the Santa Fe Railway was authorized to acquire the 20,439 remaining shares at $415.50 a share; to total $14,507,800.

The Orient Railway extends 735 miles from Wichita, Kan., to Alpine, Tex., and all of its property, including cash and current assets, will be placed under control of the Santa Fe Railway by the transaction.

In announcing its decision the commission said that competition between the two lines "is confined almost entirely to the territory between Wichita, Kan., and Cherokee, Okla., where the two railroads are close together," and added: "Not more than 5 per cent. of the total Orient traffic is competitive with the applicant's lines."

The two roads would be complementary and supplementary to each other. They come in contact eight times, and practically every point of contact affords opportunities by which the applicant could use portions of the Orient's line as a cut-off and thereby effect savings in distance as high as 285 miles, the decision says.

KANSAS BUSINESS MAN PUT BIG DEAL THROUGH

WICHITA (Kan.) Aug. 28. (AP)—Charles H. Smyth, pioneer business man of Wichita, was the broker who sold the Kansas City, Mexico and Orient Railroad to the Santa Fe and is to collect the commission on the $15,000,000 deal.

For years Mr. Smyth, an Orient shareholder, worked with officials of three railroads, the Missouri Pacific, Rock Island and Santa Fe, finally getting an agreement from the English and American interests in the Orient to sell and from officials of the Santa Fe to buy. This agreement was reached in December, 1927, and the deal was closed on May 19, last.

North Dakota's Governor Dead

BISMARCK (N. D.) Aug. 28. (AP)—Gov. Sorlie of North Dakota died here this morning. Death was caused by heart disease from which the Governor had been critically ill for the past three days.

Gov. Sorlie's death brings to the executive chair Walter Maddock, Lieutenant-Governor, who is a dirt farmer.

NEWER AND BETTER SLOGANS; THAT'S WHAT AMERICA NEEDS

BERKELEY, Aug. 28. (AP)—The phrase "Let me write America's slogans and I care not who makes its laws" is the modern, or perhaps American, version of the statement of the man who said he could control a nation's destiny if he could write its songs.

Dr. Ira B. Cross, professor of economics at the University of California, in an address here last night said America is a slogan-loving nation, and that it even replies to arguments with verbal bursts of slogans.

"America, as a nation, is one of economic illiterates whose people are thinking things that are a hundred years out of date," he said. "Endeavor to reason with a man on a political question and he will answer with a 'full dinner pail' slogan that required no though. You can lead people anywhere by slogans, because they require no thinking.

"We quote Washington on his slogan of entangling alliances, never thinking that in a century and a half conditions have changed. We don't like to throw away old ideas and we resent new ones and persecute those who advance them."

Taking up some of the popular slogans, he pointed out some of their fallacies. The "buy-at-home" slogan is urged by business men who do not practice it and the only way to keep the people of a city buying at home is to give them prices, service and selections of goods equal of better than those offered elsewhere.

"Politics and prosperity do not go hand in hand," he said. "The party in power does not make prosperity, and economic reserves are liable to come under any administration, be it Republican, Democratic or otherwise."

SUN GIVES HOOVER ITS ADHERENCE

New York Paper Asserts Californian Will Give Better Government

NEW YORK, Aug. 28. (Exclusive) In an editorial well adorned with encomiums for Gov. Smith, the New York Evening Sun, an independent Republican newspaper, today came out in support of Herbert Hoover for the Presidency.

Platforms and acceptance speeches, says the paper, present a reasonably clear idea of the case in which decision must be rendered on November 6, next. "In reaching the belief that this decision should go to the Republicans, the Sun is influenced by the larger issues and these alone," it goes on. "It has due regard for the remarkable history and accomplishments of Gov. Smith. It is not the man with whom we find fault, but the history and the policies of his party and certain views to which, as a Democrat, he subscribes and which he seeks to promulgate."

The Sun points out American prosperity under Republican administrations and depression under Democratic; the tariff as a fundamental of Republicanism; the economic miracle of rising wages and falling commodities under Coolidge's regime and the tax and public debt reduction under his Secretary of the Treasury as points recommending Mr. Hoover to the voters of the country, inasmuch as he is experienced in the Coolidge brand of government and has promised to carry it forward if elected. The Sun doubts that the Democrats are sincere in their recent adhesion to a protective tariff policy. The paper praises the country's diplomatic successes of the past few years, particularly in the Western Hemisphere.

TOWN GIVES NEW CLEW TO ROCKFORD

Danish Government Says Lost Flyers Thought to Have Been Heard in Air

COPENHAGEN, Aug. 28. (AP)—Possible proof that the Rockford-to-Stockholm flyers, Bert Hassell and Parker Cramer, reached the east coast of Greenland was contained in a communique issued by the Danish government today saying that a noise like that of an airplane had been heard by the native colony at Akigasemish.

The village, says the announcement, is located at latitude 67.30 on the east coast of Greenland. The government had received no precise information as to the time.

The Danish Governor of Greenland informed the government that he would make an investigation of these fresh reports. Search for the missing men is proceeding along the coast and through the interior of the southern region of Greenland.

The Danish explorer, Knud Rasmussen, is aiding in the work and has appealed to the population to watch and report new developments.

Officers Expel Good Samaritan

Efforts to save the occupants of the exclusive Hollywood La Leyenda Apartments at 1737 North Whitley avenue from what he thought would be certain asphyxiation, caused Ray George of the St. Francis Hotel to be expelled by Hollywood police from the apartment-house late last night.

George told police he was the first to discover a broken ammonia pipe on the second floor of the five-story structure and proceeded up and down the halls arousing the sleeping tenants. The sleepers objected, however, more to the cries of George than they did to the escaping ammonia fumes. They called the police and George was returned to his hotel.

No damage resulted from the broken pipe, a part of the apartment's refrigeration system.

Flotsam Hints Fate of Plane

SEATTLE, Aug. 28. (AP)—Pieces of airplane upholstery and several tourist post cards, supposedly from the British Columbia Airways plane which disappeared Saturday morning with six persons, were picked up on the beach several miles southwest of here today.

Lieutenant-Commander L. L. Bennett, directing the Coast Guard search for the missing monoplane, tonight declared he is satisfied that the fragments of upholstery are from the giant passenger ship. He ordered the search renewed in Port Discovery, where the articles were picked up by George A. Smith, fire warden, and Dr. E. E. Gleason, retired dentist.

DEMOCRATIC INCUMBENTS NOMINATED

South Carolina Congress Delegates Win in Primary; Many Reject Party Oath

COLUMBIA (S. C.) Aug. 28. (AP)—South Carolina Democrats voting in the biennial primary election, which usually is equivalent to election, today renominated every member of the present delegation to Congress.

There was no voting for State officers other than solicitors of the Circuit courts, all State offices being put on a four-year basis two years ago.

In three of the seven Congress districts the incumbents were unopposed. Butler B. Hare, in the Second District; Fred Dominick, Third District, and J. J. McSwain, Fourth District.

Incomplete, but conclusive, returns from other districts showed that Representatives Thomas S. McMillan, William F. Stevenson, Allard H. Gasque and Hampton P. Fulmer, had been renominated.

Reports from all sections of the State indicate that numerous voters were turned away from the polling places because of refusal to take the oath binding them to vote for the State national candidates at the November election.

ACQUITTAL OF WOMAN APPLAUDED

Dignified Scottish Court Rocks With Cheers When Verdict Comes

GLASGOW, Aug. 28. (AP)—Incidents almost unprecedented in a British court occurred today when Christian Ballee, 28 years of age, was acquitted of a charge of culpable homicide in connection with the death of her husband. The jury included several women and these wept unrestrainedly with many women in the courtroom as they rendered the verdict.

The accused was carried shoulder-high on leaving court. She had testified that her husband was wild when intoxicated and that he had come home drunk. He demanded a meal when she had no food in the house for her four children. He threatened her and broke a chair, whereupon she struck him with a knife. He died on the way to a hospital.

Investigation of Mine Bomb in Ohio Begun

COLUMBUS (O.) Aug. 28. (AP)—Investigation of an explosion at the Murray mine of the Sunday Creek Coal Company near Nelsonville, which partially wrecked the entrance, was started today by the Ohio National Guard under orders from Gov. Donahey. Officials of the company asked for an inquiry.

The blast occurred last night. Seven men were entombed for a short time by the explosion. The mine is operated on a nonunion basis.

The second bombing within two days occurred at Bellaire today when the home of William Baker, a nonunion miner, was destroyed. No one was injured. It was believed the bomb was hurled from a passing automobile. Baker shot two union sympathizers when attacked by miners armed with stones.

Federal agents are investigating the bombing yesterday of the home of Frank August, a nonunion miner of Wegee.

State University Course Wanted in Aeronautics

BERKELEY, Aug. 28. (AP)—Petitions asking for creation of a department of aeronautics at the University of California were circulated on the campus here today.

The plan proposed calls for a four-year course and would offer a degree of doctor of aeronautics on graduation.

Connally's Lead Still Increases

DALLAS (Tex.) Aug. 28. (AP)—Representative Connally's majority over United States Senator Mayfield, his opponent in Saturday's run-off primary, mounted slowly toward 60,000 today as belated returns came into the Texas election bureau.

When the bureau closed for the night all but five counties holding elections had reported, but only 140 of these had submitted complete figures. Connally's total mounted to 305,314 during the day, while Mayfield's increased to 246,499.

FRENCH EXPLAIN NAVAL ACCORD

Agreement With Britain Said to Be Entirely in Open

Limit on Large Cruisers Held Out as Ultimate Aim

Present Cut in Small Craft Declared Unlessinible

GENEVA, Aug. 28. (AP)—The essence of the provisional naval agreement between France and Great Britain, in the opinion of French circles expressed to the Associated Press today, is that an attempt should be made to reach the international agreement limiting the construction of large cruisers and large submarines but that for the moment limitation of smaller units should not be attempted.

In thus summarizing the accord, French circles denied categorically that the agreement contains any secret clauses and they joined British quarters in characterizing as untrue reports that it provides for associated French and British fleets.

REPLIES AWAITED

France and Great Britain still await replies from the United States, Italy and Japan before publishing the text, and M. Loudon, Netherlands Minister to France and president of the preparatory disarmament commission, is awaiting the results of correspondence between the five naval powers involved before deciding on the date of the next meeting of the commission.

The accord is described here as an effort to achieve something possible and practical by continuing what is regarded as the underlying idea of the Washington naval conference, the limitation of powerful and offensive fighting machines.

NOTHING FINAL

In British quarters it is emphasized that there is nothing final in the accord with France.

It is explained that the agreement was placed before the other naval powers in the hope that it would be accepted as the basis of a discussion by the disarmament commission and, assuming that it eventually is accepted by the commission, can go forward only as a recommendation for the consideration of a later international conference.

FOUR CLING HOURS TO BOAT'S KEEL

One Youth Succumbs in Effort to Save Others; Three Finally Rescued

CHICAGO, Aug. 28. (AP)—Two couples, children of wealthy parents, clung to the keel of an overturned sloop in Lake Michigan for eleven hours last night. Then one of them, a sophomore of Cornell University, slipped away to his death in an effort to save the others.

Two more hours went by and one of the girls started to swim for shore, three miles away. She swam for an hour in circles, and Coast Guards rescued her, blue with cold, blind from the sun and delirious. In turn they rescued the remaining couple.

The boy who drowned was Fred Rummler, 21 years of age, son of Eugene A. Rummler, a patent attorney. His companions, when they could talk, said he died to save them. The girl who tried to swim is Marjorie Prince Oleson, 17, daughter of John P. Oleson, vice-president of the First National Bank of Chicago.

The other couple are Shirley Donlee, 18, daughter of George P. Donlee, a broker, and Harold Tarrant, 20, son of J. H. Tarrant, meat dealer. Miss Conlee is a resident of Kenilworth. The others' homes are in Winnetka. All had been childhood playmates and friends through New Trier High School.

Court Quashes Blasphemy Trial

BOSTON, Aug. 28. (AP)—A warrant charging Dr. Horace M. Kallen, New York sociologist, with blasphemy at a recent Sacco-Vanzetti memorial meeting was withdrawn by Judge Murray in Municipal Court today. The warrant was issued when police took exception to an utterance of Dr. Kallen that "If Sacco and Vanzetti were anarchists, Jesus Christ was an anarchist."

Judge Murray took this action pending a further investigation of the matter, but it is thought the charge will be dropped.

Kansas G.O.P. Backs Dry Law

TOPEKA (Kan.) Aug. 28. (AP)—Militant support of the Eighteenth Amendment and an effort to revise the State taxation system was pledged by the Republican party of Kansas in the platform adopted by the State party council this afternoon.

Other planks in the platform indorsed Herbert Hoover for President and Charles Curtis for Vice-President, and pledged a thorough investigation and revision of public utility rates.

Pearls Lost on Night Club Trip

SARATOGA SPRINGS (N. Y.) Aug. 28. (AP)—A necklace of 103 assorted pearls, valued at $100,000 and belonging to Mrs. Jerome Louchheim of Philadelphia, was reported as missing or stolen to police here today.

Mrs. Louchheim wore the pearls to a night club and had them while there, she told police, but found them missing when she reached home. Mrs. Louchheim said she was driven to and from the club in a private automobile.

THE MAY C
Jersey for Sport
Says the May Company's Latest Cable from Paris

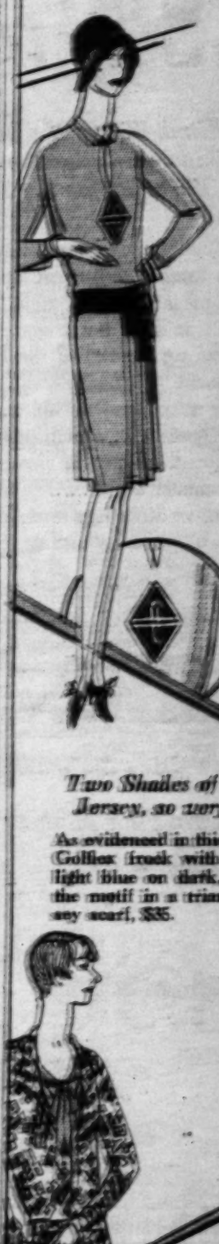

Two Shades of Blue in Jersey, so very chic!

As evidenced in this two-piece Golflex frock with insets of light blue on dark, repeating the motif in a triangular jersey scarf, $35.

Jersey Adopts the Modernistic Design

In three subtle shades of green on this two-piece Golflex frock. Of extreme interest is the side flare of the skirt achieved with insets. All frocks in sizes for the college girl, the business and sportswoman. $35.

The SPORTS APPAREL SHOP, Third Floor

LOCAL OR LONG DISTANCE
MOVING

call
WEstmore 4141
for Estimate on City or Statewide Moving

Regular Trips
Made between points on map and thirty miles on each side of highways. No packing or crating. No unnecessary handling. Saves time and money. Weatherproof, high-powered, padded vans.

Our Successful Experience Since 1895 in handling furniture, plus our extensive facilities and courteous personnel, are available to you at reasonable cost.

It costs no more to have Bekins Service

Bekins Los Angeles Depositories
1335 S. Figueroa St.
Pico and Crenshaw Blvds.
8431 Santa Monica Blvd.
Fourth and Alameda.

Bekins California Depositories
Los Angeles
Hollywood
Beverly Hills
San Francisco
Oakland
Sacramento
Fresno
Berkeley

BEKINS
Van and Storage Co.

Bekins Radio Programs
to entertain you over KFWB
Mondays, 8-9 p. m.
—Tune in—

the largest organization of its kind in the world
MOVING SHIPPING PACKING STORING

MAY CO
ersey for Sports

Says the May Company's Latest ble from Paris!

The world of Fash has gone whole-he edly "jersey" in sports apparel. Touched the magic of master ers . . . jersey emerges new suppleness, with printed designs . . . to cre these smart sports fro of Autumn coloring. N the "four points of newness" that Paris sponsors!

Patou's "Tuck-in" and a May Company replica

Created a furore at his Au tumn opening . . model sketched of slate blue jersey with black hip band and panel and characteristic monogram, $35.

Shades of Blue in y, so very chic!

ed in this two-piece frock with insets of e on dark, repeating in a triangular jer-, $35.

Jersey Also Gets Into "Print" for the Fall

And patterns the grege blue of this two-piece frock in rican brown to match the which is gracefully flared brown silk gilet is bow $35.

ey Adopts the ernistic Design

ubtle shades of green o-piece Golflex frock. e interest is the side skirt achieved with frocks in sizes for girl, the business and n. $35.

PORTS EL SHOP, Floor

IDGE PLANS ON DEFICIT

Government to Reduce Cut Costs

Clearing Reports on Hoover Race

Dem Discussed With Secretary West

(Wis.) Aug. 28. (AP)— with an estimated Treasury of $84,900,000 at the end of fiscal year, President will take stringent meas- reduce government expendi- during the remainder of his ration even further than ready have been.

returning to Washington middle of next month, the executive intends to consult fully with his Cabinet offi- heads of independent gov- bureaus to determine how ures may be curtailed even that was allowed them in the

Coolidge will keep the esti- deficit in mind in compiling for the fiscal year 1930.

REPORTS CHEERING

from consideration of the President Coolidge was today by reports from Sen- ter of Kansas and former Lenroot of Wisconsin, who Hoover daily is increas- popularity with the electo- while Gov. Smith is vainly to retain what electoral pres- already has. Secretary West Interior Department, who was tonight guest at the summer House, concurred in these

Capper foresaw that Gov. stand on prohibition will as- defeat in the farming States West. Furthermore, failure of dry opposition" to "show up," readers certain a sweeping for Hoover in the farming of the country.

WESTERNERS DRY

West is in favor of the enth Amendment, is against modification, and is opposed to control of prohibition, the Senator said. Gov. Smith's regarding the wet and dry would in itself be enough, he said, to offset any agrarian which might arise against Republican nominee.

matter of fact, Senator Cap- said, the farmers prefer Mr. declarations on the farm to those formulated by Smith. It is inevitable, there- he said, that the Republican will win as a result of the appeal of its stands on these paramount questions.

Lenroot, who arrived recently Washington, consulted with Coolidge and afterward said he had perceived loss of ground Gov. Smith's part within the last weeks. Secretary West Hoover, that the Demo- margin is at present on the wane "and that from will begin to recede in

DAM DISCUSSED

West discussed with Coolidge during his stay Summer White House yester- today what information he far received regarding the the board of experts ap- to study the engineering of the proposed Boulder project on the Colorado River. that as yet not much in- is available, inasmuch as involved in compiling the enormous and will re- months of work yet. as he is concerned, he said the annual report which he busy writing he will recom- that as soon as feasible en- plans be devised a suitable built on the Colorado River the purposes of the pro- Boulder Dam.

ntinuance d Vote Fraud Inquiry Sought

GO, Aug. 28. (AP)—A Sep- special grand jury to con- investigation of primary elec- day crimes and frauds will be of Judge Sullivan when he chief justice of the Criminal next month, Frank J. Loesch, Assistant Attorney-General charge of the election inquiries, announced today.

Loesch said the August grand will be unable to complete work in view by the time it ad- on Friday. He said he expects return several indictments. funds which he said were handled by South Side gambling will be investigated, if the grand jury is ordered, the director said.

ilbur Wants Navy Officers o Join Aviation

SHINGTON, Aug. 28. (AP)—A for volunteers from the navy's personnel to enter aviation issued today by Secretary Wil- in a communication to all na- yards and ships.

hundred officers of the naval Academy class of 1925 have been qualified for training to be- pilots of the naval air station Pensacola, Fla., but have not their services, the communi- said.

Navy has 466 officer aviation and 141 enlisted aviation pi- Only about 30 per cent of officers and 10 per cent of men who become aviation candidates completed the satisfactorily.

ER FOLKS PLAN RALLY

annual picnic of persons over years of age will be held all day today in Sycamore Grove Park. program will follow the dinner Everyone more than 90 will given a seat on the platform and honored. G. M. Cole, 102, will Younger people also are in-

HOOVER'S FARM PLAN DEFENDED

Watson Says it Offers Concrete Solution of Growers' Problems

FRANKFORT (Ind.) Aug. 28. (AP) United States Senator Watson in a speech prepared for delivery here today, said his party has clearly outlined a means of solving the farm problem while the Democrats have yet to offer "a concrete plan for the guidance of the people on this subject."

The Senator held that there are only two ways of handling the crop surplus—to purchase it in accordance with the terms of the McNary-Haugen bill, sell it abroad at whatever price can be obtained and distribute the loss over the producers of the particular crop in question; or to take the money directly from the Treasury and buy the surplus, store it until a shortage occurs and then feed it into the market in accordance with the demand.

The speaker declared that the Democratic platform is against taking money from the Treasury to buy surplus crops and that Gov. Smith, the Democratic Presidential nominee, is opposed to the other solution.

Herbert Hoover, Republican Presidential candidate, Senator Watson added, clearly interpreted the Republican platform plank on the subject to mean the appropriation of money from the Treasury to set up a board to buy the surplus crop and deal with it as their judgment seems best at that time.

"This is a fixed, definite program of action and if given a fair trial will solve the problem," Senator Watson added.

STEAMSHIP LINES GET MAIL JOBS

Postmaster-General Lets Contracts Over Seven Ocean Routes

WASHINGTON, Aug. 28. (AP)—Postmaster-General New today awarded contracts for carrying the mail over seven ocean routes under authority conferred on him by the Jones-White Merchant Marine Act. The contracts will begin October 1 and run for ten years.

All awards were made at the maximum rates allowed by the act, ranging from $2.50 to $8 a nautical mile for ships classified as to speed and tonnage.

The successful bidders who obligate themselves to construct new ships during the term of the contracts follow:

New York to Copenhagen, American Scantic Line, New York.

New York to Maracaibo, Atlantic and Caribbean Steam Navigation Company, New York.

New York to Vera Cruz, New York and Cuba Mail Steamship Company, New York.

Galveston to Santo Domingo, Lykes Brothers Steamship Company, Galveston, Tex.

Portland to Manila and Portland to Dairen, States Steamship Company, Portland, Or.

New York to ports on West African Coast, American-West African Line, New York.

Prince Wears Pair of Kilts

ABERDEEN (Scotland) Aug. 28. (AP)—The Prince of Wales, on his way south from Balmoral Castle, where he had exchanged good-bys with the King, appeared in kilts today before a great crowd which watched him lay the corner-stone of a new hospital here. This was his last official engagement in Great Britain before leaving with his brother, the Duke of Gloucester, on an African tour.

The Duke of York, also in kilts, was another participant in the ceremony. Both received rousing receptions.—The Prince and his brother will leave London September 6, next, for Egypt and intend to remain in Africa until early in January.

Alaskan Flyers Given Federal Cross of Honor

WASHINGTON, Aug. 28. (AP)—The Distinguished Flying Cross has been awarded to the pilots and mechanics who participated in the Alaska air expedition of 1920, which made the trip from New York to Alaskan points as far as Nome, covering the 4500 miles in fifty-three hours and thirty minutes.

The awards were made to Capt. St. Clair Street, now at Wright Field, Dayton; Lieut. Clifford C. Nutt, Brooks Field, Tex.; Lieut. Clarence E. Crumrine, Wright Field, Dayton; former Lieut. Erik. H. Nelson, Boeing Airplane Company, Seattle; former Lieut. Ross C. Kirkpatrick, whose mother lives at Avalon, Cal.; former Sergt. James D. Long, Billings, Mont., and Master Sergeant Joseph E. English, Langley Field, Va.

Customs Fleet Will Get Busy

NEW YORK, Aug. 28. (AP)—The largest customs fleet in the country has been ordered organized for service against smugglers in New York Harbor. Eight fast patrol boats will go into operation Saturday, customs officials said, in an attempt to stop increasing smuggling of diamonds and narcotics.

The boats have a speed of twenty-two miles an hour and will carry unmounted machine guns. Three of the boats were built especially for the service, the others being seized rum runners. They will be operated in twelve-hour shifts, four at night, four in the daytime.

3 final days of Barker Bros. SUMMER SALE

Entire Stock of Sheffield SILVER 20% less

FOR THE close of the sale! All English Sheffield—including choice genuine antiques as well as excellent reproductions. A most unusual collection—tea sets, trays, candelabra, urns, wine coolers, platters, entree dishes, baskets and candlesticks. For only three more days!

ALL SMART, distinctive pieces at half price! Be early—such values will not last! Don't miss this event!

35 STERLING SILVER compotes present thrilling variety rarely found at regular prices. Pieces priced from $9 to $21.75 now reduced to..... ½ Price

STERLING SILVER candlesticks in some of the season's most popular patterns. Usually priced from $11 to $19, now in the Summer Sale at..... ½ Price

STERLING SILVER bonbon dishes—you'll find it a delight to have several of these for bridge parties, etc. Were $7 to $18.50, now..... ½ Price

STERLING SILVER vases—suggest charming bridge prizes, wedding gifts, etc. Formerly $9 to $32.50, now in the Summer Sale at..... ½ Price

[FIRST FLOOR]

Final Clearance of 3000 yards of fine Drapery Remnants

A CLIMAX of super values! Wednesday at 9 a.m. With savings like these you'll want to be on hand early. Many draperies, interesting choices!

REMNANTS — naturally quantities are limited—of fabrics that sell rapidly at regular prices! Now ruthlessly cut to ½ price and less!

Velour Remnants

CHOICE OF colors, but limited, yardage in each color—4 to 8-yd. lengths, 54-inch width. Yard now reduced to..... $1.75

150 Velour Pieces

POPULAR colors—red, rust, orange, blue, jade, rose. 25x54-inch pieces. Excellent quality, to clear, each..... 95c

200 Odd Panels

FILET NET, rayon sample panels (some slightly soiled), mostly one of a kind. Majority in ecru. Each only..... 69c

200 Odd Curtains

ODD and mis-mated ruffled curtains, marquisette and grenadine mostly—wide choice, color accents. Each..... 25c

Nets

SHORT lengths, slightly rumpled. Ecru nets—figured marquisettes. Each only..... 10c

Chintz

GLAZED and demi-glaze chintz, 2 to 10-yd. lengths, to clear, yard only..... 45c

Marquisette

NETS and marquisette—plain and figured—5 to 10-yard pieces, yard only..... 15c

100 Damask Remnants

25x54-INCH samples from which stock has been sold. Many colors, stripes and all-over patterns. Deeply reduced, each..... $1

200 Cretonne Remnants

USABLE 30x54-inch pieces. Wide choice! Small and large florals in conventional and modern trends. Each only..... 25c

Gauze

RAYON GAUZE, light weight draperies, orchid, blue or rose, 5 to 10-yard pieces, yard only..... 39c

Limited Quantities—Subject to Prior Sale

[THIRD FLOOR]

½ price Event in CHINA

WEDNESDAY, THURSDAY and FRIDAY—opportunity for great saving if you take advantage of these items featured at ½ price! Limited quantities, for they are clearance values!

French Peasant

wares and some odd pieces from Sweden included. Plates, cups, saucers, jugs, teapots, sugars, creamers, chop plates, etc.—regularly $1 to $6, now..... ½ Price

17 Patterns in Service Plates

Fine wares, including many English makes—such names as Worcester, Spode, Doulton, Wedgwood, Rosenthal—exquisite designs. Regularly $75 to $300 a dozen, now..... ½ Price

Table Glassware

A Swedish pattern in lovely rose color, complete service, goblets were $25, now..... ½ Price

Another pattern, crystal bowl and green stem and foot elaborately etched, complete service, goblets were $12.50, now ½ price!

[FIRST FLOOR]

10 Linen Features

WE HAVE ONLY featured 10 linen values but they are typical of the hundreds of bargains that crowd the two remaining days of the Sale! New arrivals—further reductions—an economy event for prudent home-makers! Every piece of this merchandise is remarkable—every piece according to Barker Bros.' exacting standards. Don't miss this final clearance—you'll be surprised at the savings possible now!

PURE IRISH LINEN HUCK TOWELS—the famous Webb make that stands for fine quality. White or colored borders. Special at..... 50c

ALL WHITE DOUBLE THREAD BATH TOWELS—the heavy absorbent type that wears and wears. 20x40 size, very unusual at only..... 35c

13-PIECE ITALIAN TYPE crash linen luncheon sets—1 runner, 6 mats, 6 napkins—5 beautiful designs give wide choice. This set is truly remarkable at..... $9.85

EVERY HOSTESS NEEDS an extra bridge set—choose these for beauty and economy. Exquisitely embroidered cloth and four matching napkins, a Sale feature at only..... $3.50

BANQUET SETS—hand-embroidered in color, only $37.50. 72x108 cloth and 12 napkins. Italian type hemstitching all around—gold, coral or green motifs. Very special. $37.50

PURE LINEN LUNCHEON SETS—sturdy for every-day use, yet most attractive. 43x43 cloth with four napkins have gaily striped borders. Usually $2.50, now economy-priced at..... $1.35

1200 PURE LINEN BREAKFAST CLOTHS at less than you usually pay for cotton! 43x43 size—charming pastel borders—a wonder value at..... 69c

200 HAND-HEMSTITCHED and hand-embroidered bridge cloths priced to clear at once! 36x36 cloths with four napkins at only..... $3.50

35 EXTRA FINE QUALITY odd length double damask banquet cloths at ½ price! 2x4-yard cloths were $37.50, now $18.75. 2x3½-yard cloths were $42.50, now..... $21.25

FINE FEATHER PILLOWS very specially priced! Fine quality blue and white striped ticking filled with real grey goose feathers. Special at..... $4.50

[THIRD FLOOR]

100 A-B STOVES *in final clearance* Save $7 to $34

DESIRING to quickly close out the balance of 1927 models, these stoves have been sharply reduced—lower than our sale prices!

WANTED 4-burner cabinet models—in plain, semi-porcelain or full porcelain—with or without heat control. All new—all in perfect condition—all fully guaranteed to give you excellent cooking service. Quantities in each type are limited, of course, therefore subject to prior sale. Choose yours early!

Save $34! 4-BURNER, full porcelain A-B range with porcelained lined 16x20-inch oven, heat control. Was $132.50, now $98.50.

Save $10! THE SAME model as the one above, in practically full porcelain. Was $98.50, now $88.50.

Save $30! 4-BURNER, full porcelain A-B range with porcelained lined 14x20-inch oven, heat control. Was $125, now $95.

Save $10! THE SAME model, practically full porcelain, without heat control. Was $79.50, now $69.50.

Save $11! 4-BURNER, full porcelain A-B range with rust-proof lined 16x20-inch oven (left-hand oven only). Was $84.50, now $73.50.

Save $13! THE SAME model, practically full porcelain, heat control. Was $87.50, now $74.50.

Trade in your old stove as part payment on new

$5 DOWN will deliver one of these stoves with connection included. Balance on very convenient terms.

[SEVENTH FLOOR]

STORE OPEN ALL DAY SATURDAY — STORE CLOSED ON MONDAY, LABOR DAY

Hollywood Store 6834 Hollywood Boulevard

BARKER BROS.

Los Angeles Store Seventh Street Flower and Figueroa

NEWS OF SOUTHERN COUNTIES

WOMAN MISSING IN MOUNTAINS

Mrs. Hale of Long Beach Strangely Disappears

Early-Morning Hike Ends in Complete Mystery

Officials and Vacationists Search Hills in Vain

SAN BERNARDINO, Aug. 28.—Missing since she left her cabin in Green Valley on the crest of the San Bernardino range at dawn Monday morning to watch the sun rise over the peaks, Mrs. R. A. Hale, 46 years of age, of 3076 Lime avenue, Long Beach, is feared lost or dead. Deputy sheriffs, forest rangers and scores of vacationists to whom Mrs. Hale's daughter Margaret appealed for aid when her mother failed to return to the cabin, were continuing the search late today. No clew as to her whereabouts or how she disappeared have been obtained, it was admitted.

Mrs. Hale, in poor health and afflicted with "sinking spells," went to the mountains a week ago with her daughter and Mary Walters of 629 Linden avenue, Long Beach, for an outing. Believing that it would benefit her failing health, Mrs. Hale arose early each morning and hiked across the hills to a crest overlooking picturesque Green Valley to watch the sun rise above the pine-clad mountains.

Mrs. Hale arose at dawn Monday, her daughter said, and slipped out of the cabin quietly so as not to disturb the others. The daughter spoke to Mrs. Hale, joking about her early rising.

When Mrs. Hale failed to return for breakfast the party became alarmed and made a futile search for her. By nightfall they called the Sheriff's office, asking help. Deputy Sheriffs Carl Hansen and Emmett Shay directed the search throughout the night, continuing their work today, but without success. The daughter is directing the search with scores of vacationists, who answered her appeal for aid.

ROMANCE OR KIDNAPING SUSPECTED IN DISAPPEARANCE

REDONDO BEACH, Aug. 28.—Romance or kidnaping is believed to be back of the disappearance of Juanita Mendez, 18-year-old Mexican girl, who has been missing from her home in the Redondo Villa tract eight days. Juanita is the daughter of Concepcion Mendez and was employed in a flower shop on Redondo-Riverside Boulevard. Her closest confidante, a 9-year-old sister, Guadalupe, knows only of a quiet Mexican boy who she believes to be living in the vicinity of Torrance, with whom Juanita loved to dance at the weekly community dances at the Villa Tract Chamber of Commerce, and a handsome American who was a perhaps too-frequent customer at the little shop where she was the only attendant.

Neither suitor is known to her family or friends, but the fact that she left word at the store that she would not be returning to work in the afternoon has led officers to the conclusion that her disappearance was planned. When last seen Juanita was wearing a dark green dress and bright red shoes and had no hat, coat or money with her.

Evans Unafraid of Tennessee

GLENDALE, Aug. 28.—Prospects for swinging the State of Tennessee into the Hoover column at the November election are most encouraging, according to the reports received here from friends of Congressman W. E. Evans, who is directing the Hoover campaign in that State. Congressman Evans writes that he has been touring Tennessee by automobile and holding conferences with Republican leaders, and that he is finding a steadily growing Hoover sentiment everywhere.

Elimination of the existing rivalry between some of the Republican factions in Tennessee, he says, will result in many more votes being polled for Hoover, and many of the Democrats of that State are already swinging away from the Smith standard.

POMONA PROPERTY LEASED

Parcel Bought for $1000 in 1903 in Deal to Net Nearly $1,000,000 in 99 Years

POMONA, Aug. 28.—A milestone was reached in the growth and development of this city today when S. F. Stewart, local capitalist, announced the leasing of his property at the northeast corner of Second and Locust streets, in the heart of the business district, to the United Realty Company with headquarters in Los Angeles and New York City.

Under the terms of the lease, the first ninety-nine-year lease ever signed in this city, the realty company must construct a large new building, with 130 feet frontage on Second street and 120 feet on Locust street, the building to be of outstanding construction and architecture. It is believed that the building, when completed, will house a new chain store concern, although this information cannot be verified at the present time.

Stewart purchased the property from Capt. J. T. Brady, late Pomona pioneer, in 1903 for a cash consideration of $1000, while the total cash payments during the ninety-nine-year lease on the same parcel will net almost $1,000,000.

Construction on the new building will start on September 15, following the removal of two older structures on the property. These are to be torn down immediately to make room for the new building.

UNIVERSITY LOOKS FOR RECORD LIST

Redlands Expects Capacity Enrollment; Dormitories Already Fully Engaged

REDLANDS, Aug. 28.—The University of Redlands will have a capacity enrollment this year with a long waiting list. This was shown today when it was announced every dormitory room has been taken for weeks. Registration will open September 15 and will be concluded by Thursday, September 20, when the first classes will be started.

There is to be a larger enrollment of recent graduates from high schools of Redlands, San Bernardino, Riverside and Colton than ever before in the history of the university.

Tuition has been increased from $100 to $115 per semester, the additional $15 to take care of gymnasium fees. The new gymnasium is to be used by every student in the school and is splendidly equipped with every facility. Rooms for faculty members in the gymnasium have also been provided.

The private water system of the University is nearly completed. The pipe has been laid on the campus and work on the large reservoir has been nearly finished.

All girls attending the university are required to live in the dormitories unless they stay with their parents or relatives in Redlands or near-by towns. Because of the lack of dormitory space for men they are permitted to live off the campus.

EARLY PIONEER DEAD

Myra Walbridge Came From Texas in Covered Wagon in 1859

VENTURA, Aug. 28.—Miss Myra Walbridge, for fifty years a resident of Ventura county, died at her home here this morning. Funeral services are to be held at 2 p.m. Friday from the Christian Church.

Miss Walbridge came here with her parents, Henry and Mary Walbridge, in 1859. The trip across the plains from Texas was made by covered wagon. She came here to live about nine months ago, but had been for the last thirty years in Montalvo. She leaves three brothers, George, W. S. and Harvey, and a sister, Mrs. Mamie Yates, of Santa Barbara.

CHARTER PLANS ADVANCE

Venturans Authorize Petitions for Election of Freeholders to Draft Civic Document

VENTURA, Aug. 28.—Circulation of petitions at an early date, asking the City Council to call an election of freeholders to draft a city charter, was authorized today at a meeting of the Chamber of Commerce committee. With E. E. Wiker, chairman, leading the discussion, the committee canvassed various possible methods of obtaining the necessary 600 signatures.

The members agreed to solicit the signatures individually, feeling that this method was preferable in a movement of this kind rather than to resort to the use of paid solicitors. The petition is to be drafted at once by Judge Merle Rogers.

In the event the petitions and subsequent election meet a favorable reception at the hands of the voters and the fifteen freeholders are named this year, plenty of time will be allowed for a careful study of the city's needs with the idea of having a charter ready at the expiration of the present administration's term of office. It is felt that this plan will in no way interfere with present municipal undertakings.

TAX CUT EIGHT CENTS

LA VERNE, Aug. 28.—The local tax rate was fixed at an adjourned meeting of the City Council last night, the rate being set at $1.54 for each $100 of assessed valuation, as compared with the rate of $1.62 for the previous year. Due to the retirement of various municipal bonds last year the Council was enabled to cut off 8 cents from the rate.

APPLE CAUSES GIRL'S TROUBLE

Oxnard Miss Given Fruit by Man Known Slightly

Mexicans Find Her in Shack in Serious Condition

Victim Semiconscious in County Hospital

VENTURA, Aug. 28.—An apple, such as caused the downfall of Eve so many years ago, caused a lot of trouble for Maria Espalina, a pretty and dainty 15-year-old Oxnard girl, and as a result she lies today in the County Hospital in a dazed and ill condition.

The Plaza of Oxnard was her Garden of Eden and her Adam's name was "Pie Face," she told the officers from the Sheriff's office, who investigated the matter and brought her to the hospital here for medical attention.

She was found Monday morning lying, dirty and bedraggled in a shack in the Colonia Gardens near Oxnard, by a party of Mexicans as they drove away to work. Further investigation showed that she was partially conscious, that her hair was matted with burrs and her clothes torn and sandy. She is a pretty girl with blue eyes, chestnut hair and a slim figure.

She told Deputy Sheriffs Carl Wallace and P. J. Ayala and Dep. Dist.-Atty. Burton Rogers, who investigated the case, that she was sitting in the Plaza about 8 o'clock Sunday evening when a man she knew as "Pie Face" and with whom she had attended a dance at Santa Paula about a month ago, came to her and said: "Hello, blondy," and handed her an apple. In the background were several of his friends, boys from Fillmore. She said the apple tasted queer to her and she ate half and threw the rest away. That is all she remembers, according to her story, until she was being asked questions by the officers.

The girl will be held at the hospital until she is in such condition that she can aid the officers in an investigation of her assailants.

Mexicans Will Celebrate Day of Independence

ONTARIO, Aug. 28.—Great preparations are being made here today by Mexicans of the valley who plan a three-day celebration of Mexican Independence Day beginning September 15. The celebration is to be held in Chino. Independence Day is September 16, but as that day is Sunday, the celebration will start the day before, will become quiet Sunday and will be resumed Monday, closing with a street dance that night.

Frank Morano, one of the Mexican leaders of the valley, is chairman of the celebration committee. A recently organized Mexican band is expected to be ready for the celebration. Forty members are now signed up for the band with a membership of fifty expected shortly. Rehearsals are being conducted by Senor Gil Medina.

Man to be Freed in Kidnaping

SAN DIEGO, Aug. 28.—Police announced today that Salvador Aquire, arrested in connection with the asserted attempt to kidnap Anita Garcia, pretty 16-year-old Spanish girl, here yesterday, will be released. Both Aquire and the girl, whom Aquire asserts is his daughter, police say, were questioned by Captain of Detectives Paul Hayes for more than two hours. The suspected kidnaping plot was foiled at 3049 Boston avenue yesterday when Aquire was arrested by Roy Wilsford, a motorcycle patrolman. Aquire recently came here from El Paso. No charges will be placed against either Aquire or his wife in connection with the finding by Wilsford of a .38-caliber revolver in Aquire's overcoat shortly after the arrest was made, according to officers. Police say the overcoat was handed to Aquire as the officer started to take him to jail. A home will be sought for the girl, Capt. Hayes said.

HAWTHORNE HELD ON BAIL

HUNTINGTON PARK, Aug. 28.—A. C. Hawthorne has been placed under bail of $2500 for a preliminary hearing before Judge Edward H Miller, Saturday, on a charge of alleged bad-check operations in this city a few weeks ago. The man was apprehended by deputies from the Sheriff's substation on Florence avenue, late Friday night, at a service station here.

COURT MINUS PRISONER

El Monte Tribunal Convenes for Hearing of Rum Charge Only to Discover Absent Defendant in County Jail as Penalty for Similar Offense

EL MONTE, Aug. 28.—With the jury present, a deputy District-Attorney on hand to prosecute and the courtroom crowded with spectators, Judge F. G. Wilson convened court this morning only to discover that a fatal error had been made. There was no defendant.

Hasty inquiry was made and after much telephoning, it was discovered that Georgia May Smith, charged with selling liquor at Santa Monica, is now serving 180 days in the County Jail, having been convicted on a similar charge in the Santa Monica court.

Chief L. S. Burdick was dispatched posthaste to Los Angeles and returned with the prisoner, a smartly dressed negro woman who profusely apologized to the court for her unavoidable absence.

The defendant carefully scrutinized the prospective jurors and informed Judge Wilson that she would dispense with the jury and take a chance with his honor. After hearing the testimony of the arresting officers Grider and Greenstone, of the District Attorney's office, Judge Wilson decreed that she remain a guest of the county for another 180 days after her present term has expired.

SAN DIEGO OPENS FAIR

Exhibition Now Being Presented at Balboa Park Has Traditional Displays and Special Features

SAN DIEGO, Aug. 28.—San Diego's tenth annual county fair opened in Balboa Park this evening at 6 o'clock with a live-stock parade followed by fireworks depicting the history of California from the days of the dons to the flapper period; and the many exhibits attracted a record crowd of spectators. General and industrial exhibits far outnumber those of any previous fair held here and, according to Felix Landis, manager of the fair, indicate the rapid growth and progression of San Diego county in all lines.

The fair will continue for four days and the management, in cooperation with the Chamber of Commerce, farm bureaus, merchants, ranchers, stock breeders and officials of the county, has provided all the traditional features of a fair. A special ranch exhibit, agricultural products, rabbits, pigeons, dairy displays, in fact, every type of the county's agricultural work in addition to industrial and mercantile displays, are on view, and as a special feature, a horse show will be held nightly. Contests planned for entertainment include everything from horseshoe pitching to rolling-pin throwing with Camp Hearn cavalry drills and band concerts among the added events.

Huge Gain Seen in Long Beach

LONG BEACH, Aug. 28.—The present population of this city is given as approximately 140,000 in the weekly report of the Eberle Economic Service of Los Angeles, released today. The report calls the estimate "conservative," and it is based on school attendance, water, gas and telephone service, and the registered voter list.

According to the census of 1920 this city at that time had a population of 55,593, and on January 1, 1928, the population was 136,000, the report points out, representing an increase of 150 per cent.

"Long Beach grew steadily from 1920 to 1924," the Eberle report continues, "but, owing to a decrease in oil development and a general business recession, the growth was practically at a standstill during 1924. In fact, it is estimated that a decrease of about 2 per cent took place. During 1925 a revival began which has continued until the present time."

FAMILY OF JUDGE CARTER COME HOME

GLENDALE, Aug. 28.—Mrs. O. N. Carter and her daughter, Ruth, returned today to their home here from Chicago, where they accompanied the body of Judge Orrin N. Carter, former justice of the Illinois Supreme Court, who died here on the 15th inst. Funeral services were held in Evanston, Ill., and interment followed at Rose Hill Cemetery, Chicago.

Judge Carter served twelve years as judge of the Cook County Court and eighteen years as justice of the Illinois Supreme Court. He was 74 years of age and was born in New York State. In Illinois he also served as County Superintendent of Schools for Grundy county, State's Attorney of Grundy county and attorney for the Sanitary District of Chicago, and chairman of the committee for revision of the Illinois constitution. He was also a candidate for Governor in 1900.

WALTER COMBS SELECTED

ONTARIO, Aug. 28.—Having served the local American Legion post in several capacities, and being one of the outstanding civic boosters of the community, Walter V. Combs is the unanimous choice of the ex-service men to be post commander for the ensuing year. Combs was the only one nominated for the post of commander when annual nominations were made last night.

MAN BURNED IN RESCUING TWO ON FIRE

Andrew Scher Dangerously Injured in Aiding His Wife and Mother in Flames

PASADENA, Aug. 28.—After risking his own life to save his mother and wife, who were enveloped in flames today, when gasoline in which they were cleaning a blanket exploded, Andrew Scher of 375 Bella Vista street, was rushed to the Pasadena Hospital, where his condition is reported to be critical.

Mrs. Selicia Scher, the mother, and Helen Scher, his young wife, also were badly burned. They were given first-aid treatment in the Emergency Hospital and transferred to the Pasadena Hospital. They are expected to recover.

According to reports, the two women were attempting to clean a large woolen blanket in the rear of their home. They had soaked it in gasoline and were rubbing the spots out of it, when the friction ignited the gasoline.

Their arms were covered with the explosive fluid and they instantly became enveloped in flames. Scher ran to their assistance and despite the fact that his own clothing caught fire and burned from his body, he continued his efforts until the flames which enveloped his mother and wife were completely extinguished.

Doctor Denies He is Missing

SAN DIEGO, Aug. 28.—Dr. Ralph J. Sewall 60 years of age, of Ramona, believed missing yesterday when the Sheriff's office received a report that a car registered to the doctor at Lakeside had been abandoned on the State highway near Barstow, knew nothing about his reported disappearance or the loss of the car, he stated today from his home. Informed that Sheriff W. A. Shay of San Bernardino county had started the search after locating the abandoned car, Dr. Sewall said:

"I know nothing about it. You better forget it."

Undersheriff Ed Cooper, when first advised of the discovery in San Bernardino county, was told that Dr. Sewall had left home for Los Angeles. It was believed then that the car had been stolen in that city from some parking place. The doctor professed ignorance of any such trip when questioned about it today.

WORKMEN INJURED AS SCAFFOLD FALLS

GLENDALE, Aug. 28.—Three workmen were injured here today when the scaffolding on which they were painting at the new high school on Glenwood Road slipped from its fastenings. Walter Kenneston, 919 Albany street, Los Angeles, suffered a bruised hip and hand; C. J. Segner, 1526 East Fourteenth street, Los Angeles, sprained his ankle; and E. R. Hamilton, 220 West Stocker street, Glendale, fractured his heel and received severe bruises. The injured men were treated at the Glendale Medical Group.

PASADENA CITY FATHERS CLASH

Taylor and Wopschall in League Against Shupe

Medals for Heroes Prove Bone of Contention

Cost of Flagpoles Given Airing at Meeting

PASADENA, Aug. 28.—The "harmony" plank upon which the present Board of City Directors was elected threatened to collapse today when three of the city fathers clashed regarding the question of awarding medals to heroes in the police and fire departments and over the cost of two flagpoles recently installed in front of the new City Hall. As a result of the verbal barrages, it was predicted that the directors will be split into two rival camps during next year's municipal election.

Two motions presented by Director N. J. Shupe, the first directing the board to recognize brave deeds by police or firemen by awarding medals, and the second, to raise Chief of Police Charles H. Kelley's salary, were defeated by the votes of Chairman Clayton R. Taylor and Director Carl G. Wopschall.

After the measures were defeated, Shupe remarked, "I just wanted to get you two on record."

As Shupe holds one of the long terms on the board and Taylor and Wopschall will hold office only until next April, Shupe's remark is interpreted by political observers to mean that he will oppose the other two Directors for re-election with a view to electing two men favorable to his policies, whose votes would give him control of the board.

Director Wopschall added fuel to the fires of discord when he flatly charged that Shupe had been "inexcusably extravagant" in the purchase of the two seventy-foot flagpoles. Shupe, some weeks ago, was empowered by the other board members to spend not more than $2500 for the poles.

"It seems to me," said Wopschall, "that if Shupe wanted to do so much for the city he would not have squandered $2500 for two poles which don't look any better than those we could have purchased in Los Angeles for $250."

Boy Faces Suit Over Death of Col. Boardman

SANTA BARBARA, Aug. 28.—A manslaughter charge will be filed against Arthur B. Demuth, 16-year-old driver of an automobile that struck and fatally injured Col. Louis A. Boardman on Friday night of last week, Dist.-Atty. Ward announced this morning following a Coroner's inquest in which damaging testimony against the youth was a feature.

No recommendation was made by the Coroner's jury in returning a verdict that death was due to being struck by an automobile, but Ward declared that in view of the nature of the testimony brought out at the inquest, it will be necessary to prosecute the youth.

Six witnesses of the accident testified that young Demuth was speeding at a rate from thirty to thirty-five miles an hour, while three witnesses declared on the stand that they saw Demuth looking backward just before he struck Col. Boardman. Testimony indicated that Demuth and another youth in another car were both proceeding up Delavina street at a high rate of speed when the accident occurred.

Another School Plant Ordered

SAN DIEGO, Aug. 28.—Walter R. Hepner, City Superintendent of Schools, today was engaged in speeding up plans for the new East San Diego High School building to cost $400,000. Decision to rush this work was made at a Board of Education meeting and Hepner was instructed to push the plans for the new school so that it may be ready for the fall term next year.

He reported that work on the project probably would be started by the first of the year after the board had authorized the purchase of an additional lot for $2000 as part of the site on which the school is to be built.

On Hepner's recommendation three new appointments to the teaching staff were made: Mary E. Kumler, oral expression and dramatics; J. O. Peterson, chemistry, and Marshall B. Craif, band conductor.

VETERANS' MACHINES DAMAGED

Vandals Create Havoc on Automobiles Parked Near Ontario Legion Clubhouse

ONTARIO, Aug. 28.—During a meeting of the Legion last night at the clubhouse in West E street, a band of vandals made a damaging attack upon automobiles parked about the buildings.

Three automobiles in particular suffered. All twelve tires on the three machines were hacked and cut to pieces. The window glass of one was smashed and the interior of the machine was wrecked. Ignition wires were torn loose and other damage was done to the machines. Indications on the ruined tires were that the vandal gang had used an ice pick and sharp knives.

One of the ex-service men, looking from a window, saw a figure slinking among the cars and gained a quick glance at the man's face before he fled into the night. It is believed there was more than one person in the plot of destruction as so much damage could not have been done in the short time the automobiles were left unguarded.

FRESHMEN IN POMONA TO START FIRST

Upper Classmen to Report at Later Date According to Established Plan

CLAREMONT, Aug. 28.—Freshmen entering Pomona College this year will have the advantage of a head start over the older students of the institution. "Freshman Week" will start Monday morning, September 17, and be in force three days before the upper classmen register for the fall semester. In this way, it is expected that the new students will become acquainted with the college and with each other before the rush and swelter of college life begins.

This is the fifth year that the Freshman Week idea has been used, although but three days are being devoted to it this year. The new students gather with representative members of the student body and faculty during the preliminary period for meals, conferences, physical examination, etc. In addition they are taught something of the Pomona traditions and football songs.

Upper-class registration will be held September 19 and 20 with convocation, the formal opening of the college year, scheduled for Friday morning, September 21.

Lions' Chiefs Meet to Plan Winter's Work

REDLANDS, Aug. 28.—Eighty officers of the Lions clubs of this section gathered at the American Legion clubhouse in this city today to make plans for winter program. Presidents of the various clubs gave three-minute talks telling of plans for their clubs.

Harold S. McComber, president of the Redlands Lions Club, introduced the presiddnt of the Citrus Belt Association, who presided at the meeting. Ted Clark of San Bernardino, secretary of the Citrus Belt Association and deputy district governor of the fourth district Lions clubs, which includes the California, Hawaiian Island, Nevada and Arizona territory, was also scheduled to give a talk. Following the officers' program a novel radio program was presented.

Clubs represented at the meeting were from Pomona, Elsinore, Chino, San Bernardino, Riverside, Upland, Ontario, La Verne, San Jacinto and Colton.

RAILROAD SEEKS NEW L

Santa Fe Engineers Survey Possible Road... Proposed Dam Should Cover Rail...

CORONA, Aug. 28.—Engineers for the Santa Fe ... with Paul Bailey, Orange county flood control engineer, ... ning survey for the moving of the Santa Fe line through ... Canyon, in the event that the flood control and ... the Santa Ana River is built at Prado, four miles from ... 130 miles have been surveyed by the engineers in their ... a suitable new route.

The present tracks ... water should the dam ... the proposed site ... a site several miles ... posed route will ... through the hills. ... Committee of ... Orange county ... in this community ... ascertaining the ... would be under ... village of Prado ... ter if the higher ... through and the ... have to be changed ... of nearly ten miles.

OUR HISTORY IN PICTURES 1119

The Story of the Panama Canal—Part 3. The Gold Rush of "49".

by J. CARROLL MANSFIELD

IN 1846 CAME THE MEXICAN WAR. AT ITS CLOSE, BY THE TERMS OF THE TREATY OF GUADALUPE HIDALGO (1848) THE UNITED STATES ACQUIRED CALIFORNIA AND NEW MEXICO. ABOUT THE SAME TIME AN EVENT OCCURRED WHICH WAS TO INCREASE THE DEMAND FOR A TRANS-ISTHMIAN CANAL.

JANUARY 24, 1848, GOLD WAS DISCOVERED ON THE AMERICAN RIVER IN CALIFORNIA, BUT THE NEWS DID NOT REACH THE EAST UNTIL LATE IN THE FALL. WHEN IT BECAME KNOWN, THE REPORT SPREAD LIKE WILDFIRE.

IN THE SPRING OF "49", CAME THE MAD "GOLD RUSH", WHEN MEN FROM ALL WALKS OF LIFE FORSOOK THEIR HOMES AND ACCUSTOMED WORK, AND SET OUT FOR CALIFORNIA IN THE HOPE OF BECOMING MILLIONAIRES IN THE GOLD FIELDS.

THOUSANDS OF FORTUNE HUNTERS, DREADING THE DELAYS AND DANGERS OF THE LONG, WEARY OVERLAND JOURNEY ACROSS THE CONTINENT, TOOK SHIP TO PANAMA, CROSSED THE ISTHMUS, AND ON THE PACIFIC SIDE EMBARKED IN OTHER VESSELS BOUND FOR CALIFORNIA.

TOMORROW—CLAYTON-BULWER TREATY.

ES

NS'
NES
AGED

e Havoc on
Parked Near
Clubhouse

28.—During a
last night at
E street, a
a damaging
obiles parked

in particular
tires on the
hacked and cut
glass of one
interior of the
ed. Ignition
and other
the machines.
ned tires were
had used an
nives.
ce men, look-
saw a figure
and gained
man's face be-
night. It is
ore than one
destruction as
uld not have
rt time the
unguarded.

EN IN
A TO
FIRST

to Report
ccording to

28.—Fresh-
College this
vantage of a
lder students
"Freshman
day morning,
in force three
per classmen
semester. In
ted that the
e acquainted
d with each
and swelter

ear that the
has been
ree days are
is year. The
with repre-
the student
ng the pre-
neals, confer-
nination, etc.
are taught
ona traditions

tion will be
nd 20 with
al opening of
uled for Fri-
21.

efs
Plan
Work

—Eighty of-
clubs of this
he American
is city today
ater program.
as clubs gave
ing of plans

president of
b, introduced
trus Belt As-
at the meet-
San Bernar-
Citrus Belt
district gov-
istrict Lions
se California,
da and Ari-
so scheduled
ing the offi-
radio pro-

the meeting
inore, Chino,
ade, Upland,
Jacinto and

BOND DECISIO[N] FINALLY GIV[EN]

Beebe Rules Assessme[nt] Pasadena as Legal

West Colorado Street W[idening] Can Now be Started

Director Taylor Dec[lares] Move Important Victory

PASADENA, Aug. 28.—Follow[ing] years of controversy and court [action], the long delayed wid[ening] and improvement of West Colo[rado] street, this city's principal bu[siness] thoroughfare, will be started at [once], it was announced today when [I. E.] Beebe, bond attorney, ruled th[at] assessments on the city-owned [prop]erty involved are entirely le[gal].

"Property owners on West [Colo]rado street," said Clayton R. [Tay]lor, chairman of the Board of Directors, "have won a signal vic[tory by] Beebe's decision. Th[e decis]ion, while we had hoped for a fa[]vorable one all along, now a[ssures] us that we can go ahead wi[th the] $2,000,000 project which mea[ns so] much for the welfare of Pa[sadena]."

Approximately $600,000 wo[rth of] bonds, recently bid for by the [Wil]liam R. Staats Company, [were] "turned down" by the bond [con]cern because of the long [delay] which prevented the work [being] started. The bond company [said] that the bond market had d[] and asked for a revocation o[f the] contract. New bonds will now be [of]fered. The West Colorado [street] widening project has been [pending] way for more than five years.

The present proceedings have b[een] carried forward under the M[] Act, and at first, an obstacle [was] presented in the matter of inclu[ding] city property in the assessment [dis]trict. In the face of strenuous o[pposi]sition, the City Directors appro[pri]ated $31,000 out of the land [pur]chase fund to pay for this [assess]ment.

British Cruiser to Pay Visit to Santa Barbara

SANTA BARBARA, Aug. 28.—The British war vessel, H.M.S. Durban, will arrive in the harbor here at [] a.m. Wednesday of next week [and] spend four days here, according to the British Consul in Los Ange[les], G. A. Fisher. The Durban is a ship of the cruiser type of 5000 tons dis[]placement and is commanded by Capt. G. Coleridge. The ship [is] making a tour around the world, [has] been in Los Angeles Harbor for some time.

As soon as the announcement was made plans were started for the official reception, and it is expected that the local naval reserve will make plans for entertaining the crew. As the trip here is in the nature of a friendship cruise, the vessel will be open for public inspection at times to be announced by the commander.

Many Fines to Protect Hills

MONTROSE, Aug. 28.—Smokers who violate the ban on the use of tobacco in the forest and brush-covered areas of Crescenta Valley are paying their fines into [] Charles R. Dyer's court at fre[quent] intervals. Robert L. Darrow, [] Pasadena, paid $15 for smoking [in] a closed area and another $[] having firearms in his posses[sion in] a game preserve at Flintridge. F. G. Willy, Los Angeles, got his $10 [fine] for smoking suspended, and Walter J. McManus paid $5 for smoking [in] La Canada Valley.

Miss Elizabeth Kingsford of Mon[tro]se Crest was fined $50 for lighting a fire without a permit, of which $[] was suspended. Arrests are being made here in an effort to halt the dumping of inflammable material and rubbish in the various [] dumping grounds, and Judge D[yer] imposed a $50 fine on Frank [] man of Eagle Rock for dumping other than tin cans or bottles, [sus]pending it for two years, wh[ile] T. Johnson paid $5 on the same [kind] of a charge.

[RO]AD SEEKS NEW LINE

[Enginee]rs Survey Possible Roadway in Case [Floo]d Dam Should Cover Rails

—Engineers for the Santa Fe Railway, working [with Oran]ge county flood control engineer, have been [sur]veying of the Santa Fe lines through Santa Ana [so] that the flood control and conservation dam on [] built at Prado, four miles from here. More than [] surveyed by the engineers in their endeavor to find a suitable new route.

The present tracks will be under water should the dam be built on the proposed site near Prado or on a site several miles below. One proposed route will include a tunnel through the hills, 9000 feet long.

Committee of appraisers from Orange county have been at work in this community for several days ascertaining the cost of lands which would be under water. The entire village of Prado will be under water if the higher dam project goes through and the main highway will have to be changed along a stretch of nearly ten miles.

TEACHER WANTS PAY

Chino School Head Sues Board for Salary for Last July

CHINO, Aug. 28.—Seeking to recover $479.17 salary said due him for one month's service, B. M. Aldrich, resigned superintendent of Chino school district, has filed suit in San Bernardino county Superior Court against the Chino school district.

ELD

[]ADING
[]EARY
[]NT,
[]MUS.
[]HER

[WEDNES]DAY MORNING. Los Angeles Times AUGUST 29, 1928.—[PART I.]

SHIPPING NEWS
AND ACTIVITIES AT LOS ANGELES HARBOR

[WRI]GLEY LISTS [C]ATALINA GAINS

[Phe]nomenal Development of [Is]land Revealed

[] $12,000,000 Put on Property Now

[] Additions Planned to Pleasure Fleet

[Phe]nomenal development of [the is]land excursion traffic since [it] was purchased by Wil[liam Wr]igley, Jr., in 1919 was [shown gra]phically yesterday by Mr. [Wrigley] himself during his semi-[annual su]rvey of his local shipping [interests].

[During] the first twenty-six days [of the pre]sent month, the Wilming[ton Trans]portation Company fleet [carried] 96,687 passengers to and [from the island], as compared to a flat [] 16,000 passengers, carried [] during the entire year [that] Mr. Wrigley announced. [In those] days the Catalina fleet [consisted] of the two little steamers [Cabrillo] and Hermosa, while today [there are] three modern steamers, [two ocean]-going tugs and many [] boats and pleasure [craft at] the island, totaling a fleet [of twenty]-two pieces of floating [equipment," s]aid Mr. Wrigley.

["Our] our investment was [] he continued. "Today, [the pat]ronage has made Catalina [] and the Wilmington Trans[portation] Company worth $12,000,-[000].

["We] have plans for further in[creases in] our tugboat and pleasure [fleet and] also an expansion pro[gram on] the island itself. We have [built a] dam in the mountains of [the island] which cost $500,000, there [are] miles of automobile road [] and $1,000,000 worth of [pi]ping and other underground [work]."

[Mr.] Wrigley will return to the [island] today after a survey of [affairs] at Catalina. He will re[main] in Los Angeles until Septem[ber] when he will leave for Chi[cago].

[]AL INDICATES
[GRO]WTH OF SERVICE

[Indicat]ing a further rapid expan[sion of] the Hamburg-American [Line's t]rade with the Pacific Coast, [the st]eamer Emil Kirdorf put in [from] Northern Europe as an extra [sailing] yesterday, bringing sixty pas[sengers] and 800 tons of cargo for [the] Coast. Fourteen travelers and [] tons were for Los Angeles. [The pa]ssenger included Mr. and Mrs. [] Bogardt, violinist and harp[ist, who] have been filling engage[ments in] Europe; Emil Roedel, for[mer repre]sentative for Germany at [Los Ang]eles, and Capt. J. R. Bald[win, who] embarked at Panama.

[The s]hip is commanded by Capt. [Oska]r Gobel, medal-holding [lieutenan]t-commander in the North [Sea mi]ne-sweeping service during [the war]. It has been on the South [America]n and China runs, but may [be retai]ned in the Pacific service. [The] line doubled its service to [this Co]ast this summer by putting [two] new motor liners, and re[cently] announced plans for two [].

[] Eugene Lane and Chief [] C. G. Murphy, returned [yesterday] after delivering the coal[ing s]teamer C. J. Lawrence, Jr., [to o]wners at Nagasaki. The [] thirty-four days to cross [and] little in order to conserve [fuel, wh]ich it was found was con[sumed] more rapidly than eastern []. The ship has been re[named] Toyo Maru VI by the Sa[] Company, and will be operat[ed in O]riental waters.

[] G. Reid, general manager of [the s]teamship department for Bal[four,] Guthrie & Co., on this Coast, [returned] from San Francisco yester[day af]ter a conference with Walter [], head of the company's [] department at Los Angeles. [The c]ompany dispatched the Don[] Line steamer Modavia with [] of Southern California [] yesterday for the United [Kingdom] and Continent.

[Book]ings are being closed rapidly [for] winter cruises around the world [from] Los Angeles. The D. F. Rob[ertson] Travel Bureau reports the [follow]ing signed to sail either on the [Presid]ent January 2, 1929, or the [Pres]ident Polk, January 7: Senator [and] Mrs. Frank P. Flint, Mrs. A. [] Walf; Messrs. and Mmes. E. N. [], J. P. Hart, R. L. Dick-[], F. E. Hadley, J. A. Reagan, [] Dunney, Alex Jasper, Har[vey] Petersen, T. D. Patterson, Walter [], James Tullock and Harry []. They will motor from Naples [through] Europe and return here [] 1.

[Alth]ough Richard Barthelmess

ARRIVALS AND DEPARTURES

ARRIVED TUESDAY, AUGUST 28

Ship—	Time	From	Operator
EL DORADO, steamer	3:55 a.m.	San Diego	McCormick S. S. Co.
SOMMERSTAD, tanker (Nor.)	6:15 a.m.	New Orleans	Klaverness & Co.
CARLOS, steamer	8:45 a.m.	Grays Harbor	Donovan S. S. Co.
ADMIRAL BENSON, steamer	9:00 a.m.	San Diego	Pacific S. S. Co.
CABRILLO, steamer	9:50 a.m.	Avalon	Wilmington Trans. Co.
SUNELSECO, steamer	11:40 a.m.	Newark	Transmarine Lines
TASHMOO, steamer	11:40 a.m.	Norfolk	Nelson Line
YALE, steamer	1:30 p.m.	San Diego	Los Angeles S. S. Co.
CATALINA, steamer	5:30 p.m.	Avalon	Wilmington Trans. Co.
ADMIRAL PEARY, motorship	6:20 p.m.	Seattle	Pacific S. S. Co.
TEXMAR, steamer	7:15 p.m.	Grays Harbor	Calmar S. S. Corp.
ARGYLL, tanker (Fr.)	3:30 p.m.	Santa Rosalia	Cie. de Boleo
LA BREA, tanker	11:50 p.m.	Oleum	Union Oil Co.
PLIEODON, tanker (Br.)	11:30 p.m.	Arata	Acct. Shell Co.
CLIO, tanker (Danzig)	4:15 p.m.	Rotterdam	Baltic-American Pet. Corp.
COVENA, steamer	10:00 p.m.	Tacoma	Hammond Lbr. Co.

Vessels arriving between 9 p.m. and midnight estimated from radio reports and operators' advices.

SAILED TUESDAY, AUGUST 28

Ship—	Time	For	Operator
PALOMAR & BARGE, tanker	12:50 a.m.	San Diego	Star & Crescent Trans. Co.
MONGOLIA, steamer	6:45 a.m.	San Francisco	Pana-Pacific S. S. Co.
SATANTA, tanker (Br.)	7:35 a.m.	Hankow	Standard Trans. Co.
CATALINA, steamer	10:35 a.m.	Avalon	Wilmington Trans. Co.
CHILOIL, tanker	10:55 a.m.	Chanaral	Chile S. S. Co.
ADMIRAL BENSON, steamer	2:35 p.m.	Portland	Pacific S. S. Co.
SAN JUAN, steamer	3:30 p.m.	San Francisco	L. A. & S. F. Nav. Co.
YALE, steamer	4:30 p.m.	San Francisco	Los Angeles S. S. Co.
AVALON, steamer	4:30 p.m.	Avalon	Wilmington Trans. Co.
BINTANG, motorship (Dutch)	5:20 p.m.	Hongkong	Java-Pacific Line
DAN F. HANLON, steamer	5:45 p.m.	Portland	Acct. Nelson Line
CHINCHA, steamer	6:20 p.m.	San Francisco	Ehmian S. S. Lines
ATLANTIC SUN, tanker	7:30 p.m.	Philadelphia	Sun Oil Co.
DEAN EMERY, tanker	11:30 p.m.	Baltimore	Pan-American Pet. Corp.
CRICKET, steamer	3:10 p.m.	San Francisco	Acct. Nelson Line
DOROTHY WINTERMOTE, str.	6:10 p.m.	Santa Barbara	Paramino Lbr. Co.
QUINAULT, steamer	10:30 p.m.	San Francisco	Acct. Bayside S. S. Co.
OLYMPIC, steamer	3:00 p.m.	Oakland	E. K. Wood Lbr. Co.
HORACE X. BAXTER, steamer	4:35 p.m.	San Francisco	J. H. Baxter & Co.
TAMALPAIS, steamer	9:00 p.m.	San Diego	Little River Redwood Co.

Vessels sailing between 9 p.m. and midnight estimated from operators' advices.

TO ARRIVE AND SAIL TODAY

VESSELS DUE TO ARRIVE, WEDNESDAY, AUGUST 29

Ship—	Berth	From	Operator
HARVARD, steamer	155	San Francisco	Los Angeles S.S. Co.
RADNORSHIRE, steamer (Br.)	187	Antwerp	Royal Mail Steam Packet
CATALINA, steamer	185	Avalon	Wilmington Trans. Co.
AVALON, steamer	185	Avalon	Wilmington Trans. Co.
PETER KERR, steamer	157	Baltimore	Arrow Line
EDGAR F. LUCKENBACH, s.s.	232	San Francisco	Luckenbach Line
NABESNA, steamer	178	San Diego	McCormick S.S. Co.
MEXICAN, steamer	176	New York	Amer.-Haw. S.S. Co.
WARWICK, tanker	150	Oleum	Union Oil Co.
DILWORTH, tanker	L.B.	Honolulu	Merchants Fleet Corp.
CAPT. A. F. LUCAS, tanker	97	Willbridge	Standard Oil Co. of Cal.
VARANGER, tanker (Nor.)	150	Hankow	Standard Trans. Co.
MOJAVE, tanker	Anc.	Seattle	General Pet. Corp.
RICHFIELD, tanker	L.B.	Seattle	Richfield Oil Co.
BETTERTON, tanker	119	Ventura	Associated Oil Co.
H. M. STOREY, tanker	98	Richmond	Standard Oil Co. of Cal.
BRITISH GOVERNOR, tanker (Br.)	Anc.	Southampton	Tankers Ltd.
SCOTTISH STRATH, tanker (Br.)	238	Buenos Aires	Tankers Ltd.
TEJON, tanker	Anc.	Portland	General Pet. Corp.
MISSOULA, steamer	224	Grays Harbor	Hammond Lbr. Co.
POINT LOMA, steamer	225	Grays Harbor	Hart-Wood Lbr. Co.
ASTORIA, steamer	224	Willapa	Hammond Lbr. Co.
DAISY MATTHEWS, steamer	38	Coos Bay	Freeman S.S. Co.
CASCADE, steamer	74	Grays Harbor	E. K. Wood Lbr. Co.

VESSELS DUE TO SAIL, WEDNESDAY, AUGUST 29

Ship—	Berth	For	Operator
JACOX, steamer	160	Seattle	Nelson Line
HARVARD, steamer	155	San Diego	Los Angeles S.S. Co.
TASHMOO, steamer	159	San Francisco	Nelson Line
CATALINA, steamer	185	Avalon	Wilmington Trans. Co.
AVALON, steamer	185	Avalon	Wilmington Trans. Co.
ELDORADO, steamer	178	Portland	McCormick S.S. Co.
SUNELSECO, steamer	188	San Francisco	Transmarine Lines
ADMIRAL PEARY, motorship	154	Seattle	Pacific S.S. Co.
TEXMAR, steamer	Anc.	New York	Calmar S.S. Corp.
EDGAR F. LUCKENBACH, steamer	232	New Orleans	Luckenbach Line
ARGYLL, tanker (French)	167	Santa Rosalia	Cie De Boleo
TAMALPAIS, steamer	198	Eureka	Little River Redwood Co.
TRINIDAD, steamer	224	Eureka	Hammond Lbr. Co.
WILMINGTON, steamer	209	Eureka	Nelson Line

flew back to film work at Catalina Island after an X-ray at San Pedro disclosed his foot only sprained, the tug Jimmie K. working on the picture put into Wilmington yesterday, indicating work has been delayed. The blowing up of the schooner Dauntless by Samuel Goldwyn, Inc., at Catalina Harbor also has been set back two weeks, while Director Brennan hurries to the bedside of his mother in New York. The tug David P. Fleming, on this job returned to port yesterday afternoon. A troupe from Columbia Pictures also is at the island's isthmus, filming South Sea Island scenes.

California Packing Corporation, making improvements in its San Pedro plant, will divert all tuna catches to its San Diego plant for the rest of the season. Approximately $100,000 is being spent in additions here, which should be completed by the opening of the sardine season in December.

Jerry Sheehan and J. H. Buckley, chief engineers, respectively, on the tankers Chilsco and Chiloil, are back in port on vacation after voyages to Chile and the East Coast. They were chief and first assistant engineer on the tanker Chuky, which broke in two and sank off Japan this spring.

Dr. Otto von Hentig, German Consul General at San Francisco, and Dr. A. von Hamenn of Chicago were given a cruise about the harbor yesterday. They were escorted by Franklyn B. Cole, general manager for the Los Angeles Harbor Department, and Capt. Paul D. Chandler, manager of the Marine Exchange.

Tom Munro, district director for the United States Shipping Board, arrived from San Francisco yesterday to attend the delivery of the steamer Pawlett to the Oceanic and Oriental Navigation Company late this week.

SHIPPING

PASSENGER SCHEDULE
VESSELS DUE

	Berth
Wednesday, August 29—	
Harvard, San Francisco, 10 a.m.	155
Radnorshire, Antwerp, 5 p.m.	187
Catalina, Avalon, 6 p.m.	185
Avalon, Avalon, 10:10 a.m.	185
Thursday, August 30—	
Humboldt, San Francisco, 6 a.m.	88
Ruth Alexander, Seattle, Victoria, San Francisco, 5 p.m.	153
Admiral Dewey, Portland, Astoria, San Francisco, 6 a.m.	154
Yale, San Francisco, 10 a.m.	155
Harvard, San Diego, 2 p.m.	155
Glymont, Seattle, Tacoma, San Francisco, 8 a.m.	160
Catalina, Avalon, 6 p.m.	185
Avalon, Avalon, 10:10 a.m.	185
Friday, August 31—	
City of Los Angeles, Hilo, Honolulu, 8 a.m.	153
Nome City, San Francisco, 5 p.m.	160
Yale, San Diego, 2 p.m.	155
H. F. Alexander, Seattle, San Francisco, 10:30 a.m.	152
Catalina, Avalon, 6 p.m.	185
Avalon, Avalon, 10:10 a.m.	185

VESSELS SAILING

	Berth
Wednesday, August 29—	
Jacox, San Francisco and Seattle, 5 p.m.	160
Harvard, San Diego, 3 p.m.	155
Tashmoo, San Francisco, 5 p.m.	159
Catalina, Avalon, 10 a.m.	185
Avalon, Avalon, 4 p.m.	185
Thursday, August 30—	
Admiral Dewey, San Diego, 8 p.m.	154
Yale, San Diego, 3 p.m.	155
Harvard, San Francisco, 4 p.m.	155
Radnorshire, San Francisco, 5 p.m.	187
Emil Kirdorf, San Francisco, 5 p.m.	157
Catalina, Avalon, 10 a.m.	185
Avalon, Avalon, 4 p.m.	185
Friday, August 31—	
Humboldt, San Francisco, 8 p.m.	88
Ruth Alexander, San Diego, Ensenada, 10 p.m.	154
Yale, San Francisco, 4 p.m.	155
H. F. Alexander, San Francisco, Seattle, 5 p.m.	152
Catalina, Avalon, 10 a.m.	185
Avalon, Avalon, 4 p.m.	185

VESSELS IN PORT
Midnight, Tuesday, August 28

PASSENGER VESSELS

Calawaii, steamer	156
Tashmoo, steamer	160
Emil Kirdorf, motorship (German)	157
Jacox, steamer	159
Catalina, steamer	185

CARGO VESSELS

Atlantic Maru, steamer (Japanese)	217
Eldorado, steamer	195
Golden Horn, steamer	107
Golden Mountain, steamer	107
Sunelseco, steamer	188
Vaquero, motorship	124
Pawlet, steamer	107
Admiral Peary, motorship	154
Texmar, steamer	Anc.

OIL CARRIERS

Helen Vinmont, tanker	107
Hadnot, tanker	L.B.
Sommerstad, tanker (Norwegian)	241
Washtenaw, tanker	84
Argyll, tanker (French)	167
La Brea, tanker	119
Pliodon, tanker (British)	150
Clio, tanker	150

LUMBER CARRIERS

Carlos, steamer	195
Trinidad, steamer	224
Robert Johnson, steamer	38
Wilmington, steamer	209
Covena, steamer	224

LOCATION OF BERTHS

Outer Harbor—35 to 73.
San Pedro—74 to 98.
West Basin—101 to 149.
Wilmington—150 to 190.
East Basin—191 to 204.
Terminal Island, 205 to 241.
Long Beach—Not numbered.

AIR MAIL SCHEDULE

Now in effect: Universal postage rate of 5 cents per ounce and 10 cents for each additional ounce anywhere in the United States or [] applies on all matter sent by air mail.

Transcontinental air mail service to and from Southern California is operated in both directions daily. [Leaving] Air Mail Airport (Los Angeles) at 7:35 a.m. Pacific Time and arriving at Hadley Field (New Brunswick, N. J.) at 5 p.m. Eastern Standard Time the second day. Arrival at the New York City post-office one hour later.

Eastbound departure from Hadley Field is at 12:15 p.m. Eastern Standard Time, with arrival at Los Angeles at 5:35 p.m. Pacific Time the second day.

The Los Angeles daily closing for air mail is 6:30 a.m. at Arcade Station and at 5:45 a.m. or a little later at the air mail letter boxes, painted red, white and blue, and located in various parts of the city. Packages for the air mail are restricted to not more than fifty (50) pounds in weight and to not more than eighty-four (84) inches in length and girth combined.

PACIFIC COAST ROUTE

Collections are made at all air mail boxes not later than 9 p.m. and at the Arcade Station post-office not later than 10:55 p.m.

The route will be operated on the following schedule: Northbound, leave Los Angeles 12:01 a.m., arrive at Bakersfield 1:45 a.m.; [] 3:20 a.m.; San Francisco, [] a.m.; Seattle, 8 p.m. Southbound, leave Seattle 11 p.m.; Portland, 7 a.m.; San Francisco, 1:15 p.m.; Fresno, 3:15 p.m.; Bakersfield, 4:45 p.m. Arrive Los Angeles 6:15 p.m.

RADIO REPORT

The Radio Corporation of America, in co-operation with the United States Health Service and the Seamen's Institute, will receive requests through the KSE station at Los Angeles Harbor for medical and surgical services for ships at sea.

LOS ANGELES STATION
Noon, August 27

SUN, Los Angeles for Balboa, 829 miles south of Los Angeles.
MUNAIRES, Balboa for Los Angeles, 994 miles south of Los Angeles.
FRANCIS E. POWELL, Los Angeles for Balboa, 836 miles south of Los Angeles.
WATERTOWN, Los Angeles for Balboa, 145 miles south of Los Angeles.
ROYAL ARROW, Balboa for Los Angeles, 809 miles south of Los Angeles.
ALADDIN, Los Angeles for Balboa, 1528 miles north of Balboa.
BOLIVAR, anchored at Manzanillo.
SUNOIL, Balboa for Los Angeles, 1310 miles south of Los Angeles.
FLUME, San Francisco for Australia, 3798 miles south of San Francisco.

8 p.m., August 27

FERNBANK, Los Angeles for Balboa, 2436 miles north of Balboa.
WINIFRED O'DONNELL, Los Angeles for Manila, 6489 miles from Manila.
H. T. HARPER, at Manzanillo.
HELEN OLMSTEAD, Balboa for Los Angeles, 885 miles south of Los Angeles.
EMMA H. COPPAGE, Everett for Los Angeles, 820 miles north of Los Angeles.
R. J. HANNA, Melbourne for San Francisco, 1540 miles south of San Francisco.

Noon, August 28

MODAVIA, Los Angeles for Balboa, 125 miles south of Los Angeles.
ORIOLE, Balboa for Los Angeles, 552 miles south of Los Angeles.
BYRON D. BENSON, Los Angeles for Balboa, 472 miles south of Los Angeles.
CHILOIL, Los Angeles for Chanaral, 10 miles south of Los Angeles.
TEXMAR, Hoquiam for Los Angeles, 68 miles north of Los Angeles.
EDGAR F. LUCKENBACH, San Francisco for Los Angeles, 173 miles north of Los Angeles.
PLIODON, Buenos Aires for Los Angeles, 121 miles south of Los Angeles.
POINT ARENA, Balboa for San Diego, 63 miles south of San Diego.
DOCHET, Los Angeles for Balboa, 181 miles south of Los Angeles.

8 p.m., August 28

NORA, Los Angeles for Balboa, 302 miles south of Los Angeles.
W. S. RHEEM, Los Angeles for Balboa, 2302 miles north of Balboa.
WILLZIPO, Balboa for San Diego, 263 miles south of Los Angeles.
SATANTA, Los Angeles for Shanghai, 80 miles west of Los Angeles.
DILWORTH, Honolulu for Los Angeles, 20 miles west of Los Angeles.

SAN FRANCISCO STATION
8 p.m., August 28

ROBERT E. HOPKINS, Seattle for Los Angeles, 888 miles from Los Angeles.
POMONA, Everett for Los Angeles, 615 miles from Los Angeles.
CADARETTA, Port Angeles for San Francisco, 392 miles from San Francisco.
CORSICANA, Coos Bay for San Francisco, fog bound Coos Bay.
SKAGWAY, Portland for San Francisco, 33 miles from San Francisco.
KEKOSKEE, Oakland for Long Beach, 215 miles from Long Beach.
RICHMOND, Los Angeles for Ketchikan, 1075 miles from Ketchikan.
OLYMONT, San Francisco for Wilmington, 29 miles from Wilmington.
EL CEDRO, Los Angeles for Seattle, 525 miles south of Seattle.
EL SEGUNDO, Los Angeles for Portland, 458 miles south of Portland.
TEJON, Portland for Los Angeles, 271 miles from Los Angeles.
MISSOULA, Grays Harbor for Los Angeles, 177 miles from Los Angeles.
DE ROCHE, Port San Luis for Oleum, 93 miles from Oleum.
CAPT. A. F. LUCAS, Portland for El Segundo, 257 miles from El Segundo.

TRANS-PACIFIC MAIL

Following schedule of sailing is provided by the Los Angeles post-office:

September 2, from Los Angeles, Parcel post mail for Republic of El Salvador, west coast of Guatemala and west coast of Nicaragua.

September 3, from Los Angeles, Parcel post mail for Panama and Canal Zone.

For connection at Seattle, mail must leave Los Angeles the third day prior to date of sailing, not later than 5:30 p.m.

To connect at San Pedro for the Hawaiian Islands every other Saturday, mail leaves Los Angeles at 8:50 a.m. on Saturday.

Note—To connect at San Francisco mail must leave Los Angeles on dispatch made not later than 5:30 p.m. the day prior to date.

LOS ALAMOS, Martinez for Portland, 618 miles south of Portland.
MOJAVE, Seattle for Los Angeles, 100 miles from Los Angeles.
EDNA, Wilmington for San Francisco, 98 miles from San Francisco.
JAMES J. GRIFFITH, Britannia for Oakland, 45 miles from Britannia.
W. S. MILLER, Portland for Los Angeles, 437 miles from Los Angeles.
CITY OF HONOLULU, Los Angeles for Honolulu, 1275 miles from Los Angeles.
CITY OF LOS ANGELES, Honolulu for Los Angeles, 953 miles from Los Angeles.
SILVERELM, San Francisco for Macasar, 556 miles west of San Francisco.

Noon, August 28

INDEPENDENCE, Los Angeles for Kobe, 531 miles from Point Conception.
EMMA H. COPPAGE, Los Angeles for Everett, 678 miles from Everett.
TECUMSEH, Shanghai for Los Angeles, 437 miles west of Los Angeles.
CARIBOO, Los Angeles for Australia, 1000 miles southwest of Los Angeles.

The Mackay Radio and Telegraph Company in co-operation with the Los Angeles Receiving Hospital staff will receive requests for medical and surgical services from ships' crews from vessels at sea through KOK station at Los Angeles Harbor.

LOS ANGELES STATION
Noon, August 27

SAALE, Punta Arenas for Los Angeles, 1530 miles south of Los Angeles.
HUNEWCO, Los Angeles for Balboa, 1416 miles northwest of Balboa.

8 p.m., August 27

ARGYLL, Santa Rosalia for Los Angeles, 210 miles south of Los Angeles.
PETER KERR, New York for Los Angeles, 529 miles south of Los Angeles.
CORINTO, Acapulco for Manzanillo, 85 miles southeast of Manzanillo.

Noon, August 28

ARGYLL, Santa Rosalia for Los Angeles, 40 miles south of Los Angeles.

8 p.m., August 28

COVENA, Port Gamble for Los Angeles, 10 miles north of Los Angeles.
LA BREA, Avon for Los Angeles, 35 miles north of Los Angeles.
OLYMPIC, Los Angeles for Oakland, 308 miles south of Oakland.
PETER KERR, New York for Los Angeles, 270 miles south of Los Angeles.
ADMIRAL BENSON, Los Angeles for San Francisco, 301 miles south of San Francisco.
INDIANA, Los Angeles for Balboa, 2700 miles north of Balboa.

SAN FRANCISCO STATION
8 p.m., August 28

SHIPSEA, Portland for Balboa, 110 miles southwest of San Francisco.
KADIAK, Nanaimo for San Francisco, 180 miles from San Francisco.
BROOKINGS, San Francisco for Ventura, 20 miles from San Francisco.
RADIANT, Los Angeles for Hoquiam, 407 miles from Hoquiam.
HUMBOLDT, San Francisco for Los Angeles, 22 miles from San Francisco.
EMMA ALEXANDER, San Francisco for Victoria, 706 miles from San Francisco.
MUNLEON, San Francisco for Wilmington, 20 miles from San Francisco.
ADMIRAL SCHLEY, San Francisco for Portland, 30 miles from San Francisco.
MANUMI, Portland for San Francisco, 20 miles from San Francisco.
ASTORIA, Willapa Harbor for Los Angeles, 216 miles from Los Angeles.
LOS ANGELES, Ventura for Martinez, 110 miles from Martinez.
MISSOULA, Grays Harbor for Los Angeles, 177 miles from Los Angeles.
ERNEST H. MEYER, St. Helens for Los Angeles, 309 miles from Los Angeles.
CASCADE, Grays Harbor for Los Angeles, 160 miles from Los Angeles.
WARWICK, Oleum for Los Angeles, 180 miles from Los Angeles.
HARVARD, San Francisco for Los Angeles, 80 miles from San Francisco.
TECUMSEH, Orient for Los Angeles, 437 miles from Los Angeles.
DISTRICT OF COLUMBIA, Los Angeles for Richmond, 124 miles from Richmond.
LA PURISIMA, Oleum for Seattle, 593 miles from Seattle.
FRANK H. BUCK, Honolulu for San Francisco, 1410 miles from Honolulu.
LA PLATA Maru, Los Angeles for Yokohama, 200 miles south of San Francisco.

PORTLAND STATION
8 p.m., August 27

AKAGISAN MARU, Los Angeles for Olympia, 730 miles from Olympia.
MYRTLE, San Francisco for Columbia River, 66 miles from Columbia River.
KINKASAN MARU, Longview for Niigata, left Longview at 7 p.m.
BARK STAR OF ZEALAND, Nussakak for San Francisco, 562 miles northwest of San Francisco.
TUSITALA, Honolulu for Seattle, 320 miles from Cape Flattery at noon.
STANWOOD, Grays Harbor for San Francisco, 152 miles from San Francisco.
TAIAN MARU, Yokohama for Coos Bay, 540 miles from Coos Bay.
WISCONSIN, Portland for Takamatsu, 1904 miles from Columbia River.
SAN PEDRO, Los Angeles for Warrenton, 190 miles from Warrenton.
REIYO MARU, Japan for Vancouver, 1247 miles from Vancouver.
GYOKON MARU, Grays Harbor for Osaka, 1644 miles from Grays Harbor.
OAKWORTH, Yokohama for Astoria, 1890 miles from Astoria.
YAHIKO MARU, Osaka for Portland, 1675 miles from Astoria.
ERIE MARU, Miike for Grays Harbor, 1500 miles from Portland.
IOWA, Portland for Niigata, 968 miles from Columbia River.
BELLINGHAM, Malina for San Francisco, 2350 miles from San Francisco.

Noon, August 28

PAJALA, Los Angeles for Victoria, 120 miles from Portland.

8 p.m., August 28

JANE NETTLETON, Everett for San Francisco, 297 miles from San Francisco.
YACHT VELERO, Los Angeles for Vancouver, 562 miles from Vancouver.
SAMOA, Los Angeles for Garibaldi, 185 miles from Garibaldi.
ADMIRAL MOSER, Everett for San Francisco, 350 miles from San Francisco.
J. C. FITZSIMMONS, Seattle for Los Angeles, 846 miles from Los Angeles.
SILVERADO, San Francisco for Longview, 35 miles from Longview.
CADDO PEAK, San Francisco for Seattle, 145 miles from Seattle.
JOHN C. KIRKPATRICK, San Francisco for Seattle, 300 miles from Seattle.
ADMIRAL PEOPLES, Portland for San Francisco, 35 miles from Portland.
BARBARA C., Ventura for Portland, 12 miles south of Columbia River.
SHASTA, Ventura for Columbia River, 381 miles from Columbia River.
EDWIN CHRISTENSON, anchored off Toke Point.
TACOMA, Seattle for Taku Bar, 318 miles from Seattle.

ARRIVALS AND CLEARANCES AT WORLD'S PORTS

SAN FRANCISCO, Aug. 28. (AP)—Arrived: Lillian Luckenbach, 2 a.m., Seattle; Noorderdyk, 4 a.m., Astoria; Utacarbon, 5:45 a.m., Port San Luis; Nome City, 6:37 a.m., Monterey; Admiral Farragut, 6:50 a.m., Bremerton; Admiral Dewey, 8 a.m., Astoria; President Lincoln, 8:40 a.m., Los Angeles; Mericos H. Whittier, 8:25 a.m., Los Angeles; Kewanee, 9:35 a.m., Astoria; Pasadena, 9:30 a.m., Albion; Solitaire, 11:50 a.m., Los Angeles; Caspar, 12:10 p.m., Caspar; Stanwood, 1:19 p.m., Aberdeen; Waikawa, 4 p.m., Vancouver; Waitopa, 5 p.m., Vancouver.

Sailed: Los Alamos, 2:15 a.m., Portland; Warwick, 2 a.m., Los Angeles; Willfaro, 6:40 a.m., Seattle; Kekoskee, 6:30 a.m., Los Angeles; Olymont, 5:30 p.m., Los Angeles; Munleon, 5:45 p.m., Los Angeles; Emma Alexander, 6 p.m., Seattle; Admiral Schley, 6 p.m., Portland; Brookings, 6 p.m., Los Angeles; American, 6:30 p.m., New York; Cleone, 6:30 p.m., Crescent City; Humboldt, 7 p.m., Los Angeles; Indra, 7 p.m., Callao; Seafoam, 7:15 p.m., Crescent City; Axel Johnson, 7 p.m., Seattle.

SEATTLE, Aug. 28.—Arrived: Olympic, 1 a.m., Boobyalla, 6:20 a.m., Port Angeles, 11 a.m., Geisha, 5 a.m., San Francisco; Romulus, noon, Doylestown, 8 p.m., Pennsylvanian, 7 p.m., Tacoma; U.S.C.S. Dellwood, 12:30 p.m., Forest King, 2:30 p.m., Queen, 11 p.m., Alaska; Oduna, 2:30 a.m., Bellingham; George L. Olson, 7 a.m., San Diego; Shunten Maru, 12:30 p.m., Yokohama; Robin Adair, 12:30 p.m., Vancouver, B. C.; Grays Harbor, 12:30 p.m., Grays Harbor.

Sailed: S. C. T. Dodd, 2 p.m., Tongking, 5 p.m., Olympic, 11 p.m., Port Angeles, 7 p.m., H. F. Alexander, 5 p.m., San Francisco; Grays Harbor, midnight, Maiwu Maru, midnight, Orient; J. C. Fitzsimmons, 1:30 a.m., Boobyalla, 3 p.m., Los Angeles; Shidzuoka Maru, 6:30 a.m., Vancouver, B. C.; Walter A. Luckenbach, 10 a.m., Tacoma; Standard Service, 7 p.m., Alaska.

PORTLAND, Aug. 28.—Arrived: Lebre, 3 a.m., Los Angeles; Admiral Farragut, 6 p.m., San Francisco; Myrtle, 9:30 p.m., Philadelphia, via Los Angeles; Willamette, 11 p.m., San Francisco.

Sailed: Logician, 12 noon, London and Liverpool; Charles H. Cramp, 12:30 p.m., Baltimore and way; Hardanger, 3 p.m., Puget Sound; Emidio, 4 p.m., Los Angeles; Admiral Peoples, 5 p.m., San Diego and way; Catherine G. Sudden, San Francisco and Los Angeles.

ASTORIA (Or.) Aug. 28.—Arrived: Absaroka, 3:15 p.m., Baltimore and way; Silverado, 4:30 p.m., Los Angeles, via San Francisco.

Sailed: Kinkasan Maru, 12:15 a.m., Yokohama and Osaka.

BELLINGHAM (Wash.) Aug. 28.—Arrived: Willsolo, 1 a.m., Seattle.

Sailed: Catherine D., 3 p.m., Alaska.

GRAYS HARBOR (Wash.) Aug. 28.—Sailed: Santiam, 7 p.m., last night, San Francisco.

SAN DIEGO, Aug. 28.—Arrived: Nabesna, 3 a.m., Portland; Pinola, 10 a.m., Santa Catarina; Hartwood, 1 p.m., Victoria, B. C.

Departed: Yale, 9 a.m., San Francisco; Nabesna, 6 p.m., Los Angeles.

PANAMA CANAL, Aug. 27.—Passed, bound east: Penelope, Los Angeles for Rotterdam; British Yeoman, Los Angeles for United Kingdom; Maltran, Los Angeles for New York; Glentworth, Vancouver for New York; Oakmar, Grays Harbor for New York; Knoxville City, Everett for New York; Takoka Maru, San Francisco for New York; Clydefield, San Francisco for Landsend; Havana Maru, Kongkong for Philadelphia; Calmar, Los Angeles for Philadelphia.

Passed, bound west: Phoenix, Mobile for Pacific port; Edward Luckenbach, New Orleans for Pacific port; Fishpool, Norfolk for Vancouver; Montgomery City, New Orleans for Manila; San Jose, Limon for San Francisco; Suportco, Newark for San Francisco.

NAVAL ORDERS

WASHINGTON, Aug. 28. (Exclusive)—Naval orders:

Rear Admiral John Halligan, Jr., to U. S. S. Saratoga.
Lieut. E. W. Andrews to home.
Lieut. R. A. Hartt to U. S. S. New York.
Lieut. Van Rensselaer Moore to San Diego.
Lieut. J. W. Mullally to U. S. S. Concord.
Lieut. A. T. Sprague to naval communications.
Lieut. G. L. Purmort to U. S. S. Hopkins.
Ensign H. L. Edwards to U. S. S. Florida.
Ensign Frank Turner to U. S. S. Maryland.
Ensign G. H. Weis, resignation accepted.
Lieut. G. C. Thomas, resignation accepted.
Lieutenant-Commander F. E. Garrison to Lake Denmark, N. J.
Lieut. Vincent Hernandez to Washington, D. C.
Lieut. O. A. Peterston to Hampton Roads, Va.
Capt. E. E. Goodhue to first naval district.
Chief Boatswain J. L. McDonald to U. S. S. Mallard.
Chief Boatswain P. F. Powers to Boston, Mass.
Chief Boatswain J. J. Smith to U. S. S. Quail.
Chief Gunner W. M. Fitzgerald to U. S. S. Melville.
Chief Machinist W. T. Crone to U. S. S. Quail.
Chief Machinist P. L. Hennsberg to U. S. S. Medusa.
Chief Machinist W. J. Lowe to Pearl Harbor.
Machinist I. L. Brown to U. S. S. Mallard.
Electrician R. E. Moore to U. S. S. Pennsylvania.

GRAPES TO NEW YORK

HANFORD, Aug. 28.—The first carload of fancy table Muscat grapes was shipped from the Lucerne vineyard last night to New York City. They were of a specially selected pack.

PASSENGER STEAMSHIP SINKS TUG

Huge Hole Torn in Side of Vessel Perils 250; Fireman Missing

NEW YORK, Aug. 28. (AP)—The passenger steamer Chester W. Chapin of the New England Steamship Company rammed and sunk a tug today in Hell Gate off Ditmars Cove, Astoria. A fireman on the tug is reported missing. The other ten of the tug crew were rescued.

A fifteen-foot hole was torn above the water line on the starboard side of the steamer, bound from Providence with 250 passengers. After the collision the steamer swung onto a reef, where she lay for nearly an hour before being pulled off by tugs.

The accident is believed due to a misunderstanding of signals.

Peasants Plan Geneva Appeal

BELGRADE, Aug. 28. (AP)—Reports from Zagreb say that the executives of the Croat Peasant party have decided to send a special Croat deputation to the League of Nations to submit national grievances arising from the recent shooting of several Peasant party leaders in the Belgrade Parliament.

The assassination occurred during a session of the National Assembly last June, when a Radical Deputy emptied his pistol at the Peasant Deputies. Stefan Raditch was fatally wounded, Paul Raditch, his nephew, killed outright, and four others wounded.

Getting Down Deep

The Union Oil Company is progressing rapidly with its Long Beach Community No. 10 well in the Signal Hill field. The hole has reached a depth of 7005 feet, after passing through a quantity of brown shale. It is now in streaks of oil sand.

Created for Those Who Seek the Ultimate in Fine Motor Cars

New CADILLACS
New LaSALLES
New FLEETWOODS

WITH the new Cadillacs and La Salles—powered with the famous 90-degree, V-type, 8-cylinder engines—the Cadillac Motor Car Company has once again shown motordom that only in a Cadillac or La Salle can the ultimate in fine motor cars be obtained. For in these new models, introduced last week, are all of the desirable qualities that have made the name of Cadillac world famous, plus a number of remarkable new engineering achievements that result in still finer performance, greater safety, more luxurious comfort and riding ease, and that add greatly to facility of operation.

1.. The new Cadillac-LaSalle Syncro-Mesh transmission enables one to shift gears easily, instantly, at any speed, without the slightest bit of clashing.

2.. The new Cadillac-designed Duplex Mechanical four-wheel brakes are powerful, but effortless—they respond to the lightest touch and stop the car with amazingly little pedal pressure.

3.. The steering gear is so designed that it takes the strain out of steering, and makes the car seem light as a toy.

4.. The front seat is quickly adjustable so that the brake and clutch pedals are within easy, comfortable reach of any driver.

5.. The famous Cadillac ninety-degree, V-type Eight-cylinder engine is refined, improved, and made quieter, smoother and more powerful.

6.. The beautiful luxurious Fisher bodies have been designed and built in accordance with the principles of Pneumatic Control in engineering, thus assuring maximum quietness.

7.. All doors and windows, as well as windshields are equipped with Security-Plate glass for greater safety.

8.. All exterior nickel parts are Chromium Plated, the new treatment that preserves indefinitely the original sheen.

9.. And the smart, distinctive Cadillac-LaSalle body design that has created today's vogue in motor car styles is made still more appealing in these new models by a richer, newer beauty and style in outward appearance, and by more exquisite and harmonious upholstery, appointments and fittings.

In addition to 23 refreshingly beautiful Fisher bodies for the new Cadillac and the new La Salle, there are 14 exclusive and exquisite custom models, Fleetwood designed and Fleetwood built, that vie with the most expensive European cars. These new Cadillacs, LaSalles and *de luxe* Fleetwoods are now on display at all Cadillac-La Salle showrooms.

La Salle $2295

La Salle is now priced at $2295 to $2875—Cadillac at $3295 to $7000—all prices f. o. b. Detroit. General Motors time payment plan permits you to pay out of income.

A casual examination of these new Cadillacs and LaSalles will convince you of their outstanding superiority. But to ride in them or drive them, to revel in their brilliant performance, remarkable handling ease, and wholly satisfying comfort and luxury, is to discover that only in a Cadillac or LaSalle can you obtain the ultimate in fine motor cars.

CADILLAC MOTOR CAR COMPANY
Detroit, Michigan — *Division of General Motors Corporation* — Oshawa, Canada
DEALERS CONVENIENTLY LOCATED

Once Overs - - - By C. D. Batchelor

The "End" of a Perfect Day.

CHUCKLES from LIFE

Suggestions for Additional Bathing Beach Signs

The management is not responsible for loss of money, clothing or reputation on this beach.

Life guards are forbidden to converse with bathers unless properly introduced or in case of drowning.

Persons are cautioned against leaving dogs, babies, husbands, etc., too near the water's edge at low tide.

This beach can be emptied in 3 minutes in case of sharks or thunderstorms. Look around now for your nearest hero.

Suitable wrappers must be worn in going from cottages to beach. Once you're there, use your own judgment.

Chorus girls wishing the extremity of their tan to show on the stage may obtain extra-high-necked bathing suits at the office.

Kindly report any inattention to the Desk Clerk, leaving name, address and photograph.

RICHARD S. WALLACE.

Mrs. Nextdoor's Summer

(How she will spend it, if you can take her word for it.)

Two weeks in the Adirondacks; eight weeks for a "little jaunt" to Europe; the months of July and August at their villa in the hills; about five weeks in the Canadian Rockies—one gets so close to God up there; a two-months' trip to California by boat; July up in Maine; August in New Hampshire; three weeks on the Great Lakes; a tour of Alaska; eight weeks or so in the Blue Ridge Mountains; a month in Newport; July at White Sulphur Springs; July and August in the West Indies, and a few short hops to Australia, Sweden and the English Lake district.

In spite of this bewildering, not to say astounding, itinerary, Mr. Nextdoor can be observed every Sunday morning in the back yard. Attired in a red undershirt, he patiently paints the flivver and cleans the spark plugs.

ARTHUR L. LIPPMANN.

THE GUMPS

Lives of Great Men All Remind Us

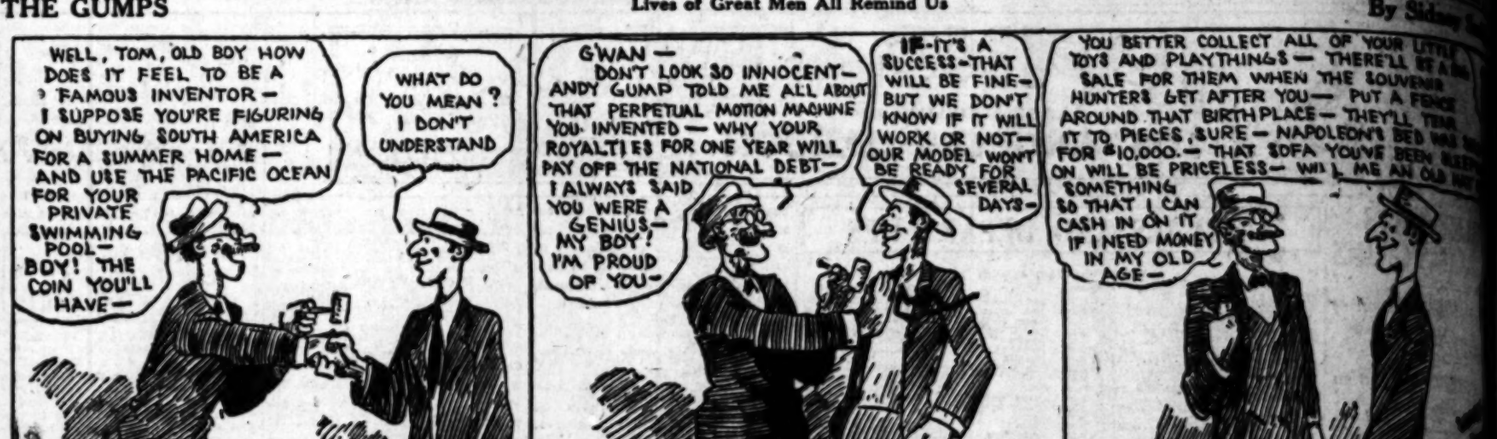

GASOLINE ALLEY

Walt Finally Weakens

ELLA CINDERS

A Message From China

By Bill Conselman and

Wonder What a R.R. Timetable Thinks About

By Briggs

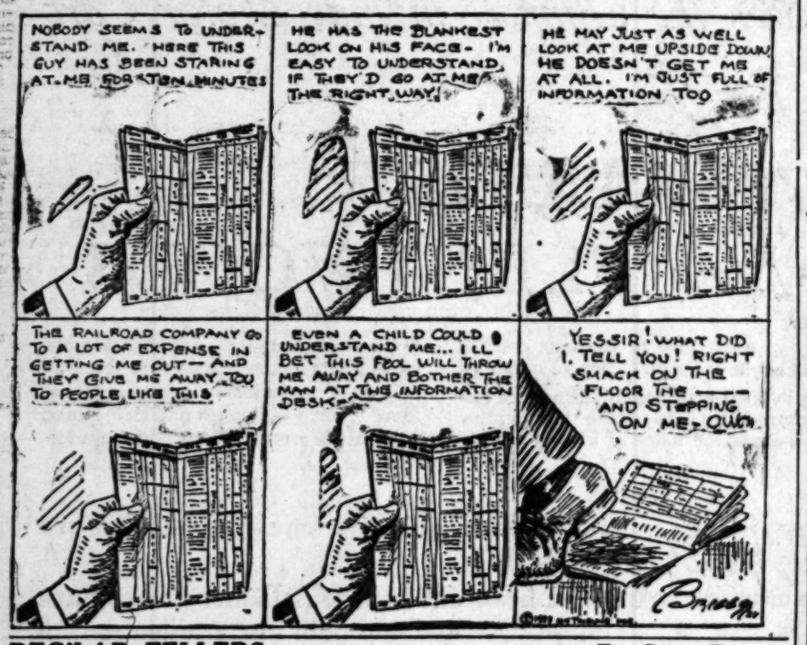

WINNIE WINKLE, THE BREADWINNER

A Swell Affair

REG'LAR FELLERS

By Gene Byrnes

Commercial Man

PETEY—

Happy Days

By C. A.

HAROLD TEEN

Mebbe This "Sax" Has Nine Lives

By Cal

By Sidney Smith

By K

Conselman and Charlie Pl

By Branne

By C. A. Voi

By Carl E

112
Market
Bonds and Stocks

Listed in order of preference as to security, price and marketability.

Dividends, earnings, ratings and other essential investment data given.

Send for this comprehensive list.

Howard G. Rath Company
Established 1919
INVESTMENT SECURITIES
Members L. A. Stock Exchange
821 Pacific Mutual Bldg. Los Angeles
Telephone TRinity 1164

Enhancement in Value

Every investor wishes to purchase securities which will increase in value during years to come. Let the experience and facilities of this organization assist you in making your selection.

No obligation.

Stock Department
Banks, Huntley & Co.
Members Los Angeles Stock Exchange
Members Los Angeles Curb Exchange
1212 Stock Exchange Bldg.
PHONE TRINITY 9161

A. M. Clifford
Investment Counselor
and Financial Analyst

"No Securities to Sell"

Advises with clients upon Bond and Stock Investments.

Specialises in periodic reviews of clients' investments;—a most advisable measure.

Conducts special investigations and analytical research work.

Booklet upon request.

Stock Exchange Building Los Angeles

FINANCIAL

REGIONAL TRUST PROGRAM GIVEN

Los Angeles Bankers Slated for Addresses

Technical Subjects Planned for Discussion

Delegates from Coast Area to Meet in Bay City

Over Los Angeles delegates to the Trust Regional Trust Conference of the Pacific Coast and Rocky Mountain States will be called to deliver addresses at the convention, according to the first official program issued yesterday by R. M. Hotaling, general chairman. The conference will be held October 17 to 20, inclusive, at the St. Francis, San Francisco.

J. C. Wood, superintendent of banks in California, is scheduled as principal speaker of the opening session. He will talk on "Need of Careful Administration of Trusts." Leo Youngdahl, president of California Bank Company, Los Angeles, will also be a speaker on the opening day and will give an analysis and review of trust investments.

Other speakers from this city include I. H. Roseberry, vice-president of Security Trust and Savings Bank, speaking on "Securing Trust Business;" Wilbur Rhodes Hervey, vice-president of Los Angeles-First National Trust and Savings Bank, and Mr. Rosenberg on "Landing a Customer." Other delegates will take part in the business session. Other subjects to be covered on the second day include: "The Trust Department—Making It Efficient and Profitable;" "Advertising:" "Suggestions for Information and Instructions for Wills and Trust Instruments;" "Attestation and Executions of Instruments."

Professor H. Grigsby, vice-president of the Los Angeles-First National, among the speakers for the third day of the convention. He will deliver an address on "Inheritance Taxes on Beneficial Interests of Life Tenants and Remainder Men." Other subjects discussed will be Principals and Practice Governing Securities and Registration of Bonds;" "Trustee Requirements in Connection Securing Bond Issues;" "Current Developments in the Tax Situation;" "Insurance Problems of Executors;" "Joint Tenancies and Tenancies in Common;" and "Community Property Law, Its Origin and Status."

An extensive entertainment program has been planned for the fourday conference that will include golf, motoring, smokers, theater parties and tea teas for the ladies. The last day will be devoted to mechanical displays, advertising features and systems. Tickets will be provided for the football game between University of California and University of Southern California. A theater-dance will be held the evening of October 19.

Thirty million jackrabbits are imported annually from Australia to supply the fur-garment trade of the United States.

FINANCIAL INDEX

The following index will be found convenient for quickly locating information in this issue of The Times:

	Page
Bank clearings	15
Bond quotations	15
Business News	13
Citrus fruits	17
Cotton	13
Eggs, poultry (butter and eggs)	17
Flaxseed	17
Foreign exchange (money)	15
Grains	16
Live stock	17
Metals	17
Oil Field News	18
Produce, Los Angeles	17
Sugar	17
The Investor	14
Wall Street Paragraphs	17
STOCKS—	
Boston	17
Chicago	17
New York Stock Exchange	16
New York Curb	14
New York Times averages	15
Salt Lake	17
Standard Oils	17

EARNINGS OF RAILROADS INCREASE

Fifty-four Rail Lines Show Gain of 7 Per Cent in Net Operating Income

NEW YORK, Aug. 28. (AP)—July earnings reports from twenty-four railroads today show the first fifty-four railroads to report had net operating income for the month aggregating $76,519,000, an increase of 7 per cent over 1927, when the total was $69,122,000.

The gross totaled $314,789,000, which was little more than half of 1 per cent greater than 1927, indicating more economical and efficient operation.

NEW YORK, Aug. 28. (Exclusive) Railroad earnings reported today follow:

CENTRAL OF GEORGIA

	1928	1927
July oper. rev...$	2,508,000	$ 2,315,000
Net oper. income	401,000	357,000
7 mo. oper. rev...	14,729,000	16,255,000
Net oper. income	2,365,000	2,733,000

CENTRAL RAILROAD OF NEW JERSEY

July oper. rev...$	4,620,000	$ 4,907,000
Net. oper. income	579,000	1,196,000
7 mo. oper. rev.	30,239,000	33,751,000
Net. oper. income	4,786,000	8,469,000

CHICAGO, INDIANAPOLIS AND LOUISVILLE

July oper. rev...$	1,414,000	$ 1,424,000
Net oper. income	192,000	242,000
7 mo. oper. rev...	10,413,000	10,600,000
Net. oper. income	1,580,000	1,554,000

COLORADO AND SOUTHERN

Gross revenue ..$	930,777	$ 909,710
Net. oper. income	143,102	*69,548
7 mo. gross ...	6,443,302	6,296,154
Net oper. income	519,387	196,884

DETROIT, TOLEDO AND IRONTON

July oper. rev...$	835,000	$ 804,000
Net oper. income	455,000	444,000
7 mos. oper. rev..	5,580,000	5,361,000
Net oper. income	873,000	520,000

DENVER AND RIO GRANDE WESTERN

July oper. rev...$	2,579,268	$ 2,670,624
Net oper. income	434,216	455,478
7 mos. oper. rev..	17,180,456	17,329,295
Net oper. income	2,704,348	2,705,060

FLORIDA EAST COAST

July oper. rev....$	640,000	$ 982,000
Net oper. def....	200,000	242,000
7 mos. oper. rev.	9,614,000	12,593,000
Net oper. income	1,782,000	1,264,000

GULF COAST LINES

July net income.$	44,531	$ *80,721
7 mos. net income	832,283	198,343

INTERNATIONAL GREAT NORTHERN

July net income.$	$1,359	$ *89,721
7 mos. net income	1,359	52,747

LONG ISLAND RAILROAD

July oper. income.$	4,109,000	$ 4,052,000
Net oper. income	1,114,000	883,000
7 mos. gross....	27,800,000	23,100,000
Net oper. income	2,876,000	2,393,000

LOUISVILLE AND NASHVILLE

July oper. rev...$	10,978,882	$ 11,940,220
Net oper. income	2,540,118	3,220,470
7 mos. oper. rev..	78,783,433	81,760,613
Net oper. income	11,433,613	12,018,700

MINNEAPOLIS AND ST. LOUIS

Third week August, gross, $337,164; increase, $9631. Gross from Jan. 1, $8,-836,396. Increase, $281,120.

MISSOURI PACIFIC

July oper. rev...$	11,732,000	$ 10,398,000
Net oper. income	1,922,000	1,946,000
7 mos. oper. rev.	77,348,000	76,542,000
Net oper. income	16,384,000	14,417,000

MISSOURI PACIFIC LINES

July net income.$	820,303	$ 484,796
7 mos. net income	3,408,319	94,172

MOBILE AND OHIO

3rd wk. Aug. gr..$	326,463	$ *20,275
From Jan. 1	10,770,002	*654,240

NASHVILLE, CHATTANOOGA AND ST. LOUIS

July oper. rev...$	1,994,000	$ 1,900,000
Net oper. income	446,000	309,000
7 mos. oper. rev.	13,964,000	13,300,000
Net oper. income	2,750,000	2,311,000

NEW HAVEN RAILROAD

July oper. rev...$	11,363,190	$ 11,713,370
Net oper. income	2,190,304	2,771,348
7 mos. oper. rev.	77,349,225	79,803,179
Net oper. income	12,460,366	12,918,514
Net income	8,572,048	3,373,821

NORFOLK AND WESTERN

July gross .....$	9,011,431	$ 9,173,504
Net oper. income	2,678,243	2,950,397
Gross income	2,997,243	3,250,397
Net income	2,812,243	3,065,397
7 mos. gross ...	63,140,340	66,159,355
Net oper. income	18,298,150	19,466,886
Gross income ...	17,040,150	19,466,886
Net income	16,740,370	17,428,121

PENNSYLVANIA RAILROAD

July oper. rev...$	54,114,296	$ 55,200,623
Net oper. income	9,592,705	9,801,000
7 mo. oper. rev..	362,280,940	368,672,661
Net oper. income	61,098,631	59,672,343

PITTSBURGH AND LAKE ERIE

July oper. rev...$	2,846,000	$ 2,854,000
Net oper. income	685,000	869,000
7 mos. oper. rev.	17,671,000	19,154,000
Net oper. income	4,035,000	4,761,000

RUTLAND RAILROAD

July oper. rev....$	383,000	$ 346,000
Net oper. income.	31,000	31,000
7 mos. oper. rev.	3,027,000	3,001,000
Net oper. income	554,000	450,000

ST. LOUIS SOUTHWESTERN

July oper. rev...$	2,037,454	$ 1,889,822
Net oper. income	613,000	513,665
Gross income	640,000	528,595
Net income	17,529	1,976
For 7 months:		
Oper. rev.	14,261,330	13,807,668
Net oper. income	1,901,241	1,750,978
Gross income ..	2,001,241	1,750,978
Net income	526,823	157,143
3rd week gross.	$419,300:	decrease.
$11,763.		

SOUTHERN RAILWAY

3rd wk. Aug. gr.$	1,095,000	$ *86,402
From Jan. 1	118,945,263	*4,562,759

TEXAS PACIFIC

July net income.$	324,340	$ 128,440
7 mos. net inc.	4,287,156	1,176,078

WEST JERSEY-SEA SHORE

July oper. rev..$	1,198,383	$ 1,360,337
Net oper. income	268,427	251,529
7 mos. oper. rev.	8,352,377	8,471,071
Net oper. income.	320,076	348,081

*—Decrease.

EXCHANGES OPEN

NEW YORK, Aug. 28. (AP)—Governors of the New York Stock Exchange today voted to keep the exchange open for trading on Saturday, September 1. Members had petitioned for a closing. The New York curb market also will be open for trading on that date.

MARKETS CLOSED

Business on the Los Angeles and San Francisco stock exchanges was suspended yesterday in observance of the State primary election. All markets in the State will resume operations today.

PONTIUS RUMORED FOR RISE

Railroad Gossip Names Vice-President as Likely Head of Pacific Electric; Shoup's Duties Increased

BY EARLE E. CROWE

In the shuffling of executives in the Southern Pacific organization on the first of the year, as the result of the retirement from the presidency of William Sproule, the Pacific Electric Railway will likely have a new president. And this president, so the rumor goes in the railroad offices, will be D. W. Pontius, now vice-president and general manager.

When Mr. Sproule retires on December 31, he will be succeeded as president of the Southern Pacific by Paul Shoup, executive vice-president. Mr. Shoup is also president of the Pacific Electric, subsidiary of the Southern Pacific. The assumption is that Mr. Shoup will find his new duties too exacting to give any time to the affairs of the electric line, and will recommend to the directors that the post be given to Mr. Pontius.

BURDEN LIGHTENED

Such an action would conform to Mr. Shoup's policy of the last few years. For a period of several years he was one of the most burdened corporation executives in the country. In addition to his Southern Pacific duties as vice-president, he was president of the Pacific Oil, the Associated Oil, and other petroleum subsidiaries of the Southern Pacific, as well as president of the Pacific Electric and numerous other corporations affiliated with the railroad company.

When he became executive vice-president of the railroad, it was not long until the Pacific Oil Company was sold to Standard of California. And shortly after, Mr. Shoup definitely withdrew from active connection with the oil industry when the Associated Oil Company was sold to the Tide Water Oil Company. Both transactions were attributed to the desire of the railroad to not only confine its interests to transportation, but to allow Mr. Shoup, one of its most valuable officers, more time to give to the railroad.

Like his senior officer, Mr. Pontius pounded a telegraph key to get his first knowledge of railroading. Diligent work as a telegraph brought him regular promotion through the jobs of station agent, trainmaster and district freight and passenger agent. During these years he was in the service of the Southern Pacific, and the railroad rewarded him with a transfer to the Los Angeles-Pacific Railway in 1908 as traffic manager. This was one of the seven lines which were consolidated into the Pacific Electric Railway, the largest interurban railway in the country, now having 1170 miles of single track. Pontius was made traffic manager of this system, and filled the post until 1917, when he was sent to San Diego as general manager of the San Diego and Arizona Railway, another subsidiary of the Espee.

MEETS INITIAL TEST

This was his first test as a railroad executive, and it came during the trying years of the war, when labor conditions and operating troubles were particularly difficult. Pontius's job was to complete construction of the $18,000,000 project, and place it in operation for the handling of through transcontinental traffic between San Diego and the East.

Completing this work successfully, Mr. Pontius was brought back to Los Angeles in 1921 as vice-president and general manager of the Pacific Electric Railway. He succeeded H. B. Titcomb, who was made president of the Southern Pacific Company of Mexico.

Aside from his railroad work, Mr. Pontius has been active in the civic life of Los Angeles. He has given his time freely to such organizations as the Traffic Commission, Health Board, Community Chest, Chamber of Commerce, the Mission Play, etc. He is a director of the United States National Bank.

London Daily Radio

BY ARTHUR W. KIDDY

(Copyright, 1928, New York Evening Post, Inc.)

LONDON, Aug. 28. (By wireless) The markets were steady today but rather less business was transacted in most speculative issues. Hydroelectrics was good but gramaphones were a trifle easier as a result of the spurt in money rates in the United States, though the market was talking of a possible dividend of 80 per cent.

Home rails maintained their recent improvement and gilt-edged stocks were strong although it is believed that more gold may go to Germany this week.

The market at the close was irregular but good on the whole. Oils were easier because of New York selling and rubber stocks were weaker.

MANY CONCERNS PAY REGULARS

NEW YORK, Aug. 28. (Exclusive)—Dividend declarations announced today follow:

Allied Chemical and Dye, regular quarterly of $1.75 on preferred, payable October 1 to stock of record September 11.

American Can, regular quarterly of 1¾ per cent on preferred, payable October 3 to stock of record September 14.

American Encaustic Tiling, quarterly of 75 cents, payable September 28 to stock of record September 12, instead of usual 60 cents quarterly.

American Safety Razor, usual extra of 25 cents, in addition to $1 regular quarterly, both payable October 1 to stock of record September 10.

Chicago Jefferson Pure and Electric Company, regular quarterly of 62½ cents, payable October 1 to stock of record September 20.

Congress Cigar, usual extra of 25 cents, in addition to regular quarterly of $1, payable September 29 to stock of record September 14.

Fleischmann Company, regular quarterly of 75 cents, payable October 1 to stock of record September 13.

Home Fire and Marine Insurance Company, regular quarterly of 40 cents, payable September 25 to stock of record September 5.

Nachman-Springfield, initial dividend of 50 cents, payable October 1 to stock of record September 15.

National Standard, regular quarterly of 75 cents, payable October 1 to stock of record September 20.

New England Public Service Company, regular quarterly of 45 cents on common, payable September 30 to stock of record September 15; $1.75 on prior preferred, payable September 15 to stock of record the 21st inst.; $1.75 on $7 preferred, $1.50 on $6 preferred and $1.66 on adj. preferred, payable October 15 to stock of record September 30.

New Haven Railroad, $1 on common and regular quarterly of $1.75 on preferred, the former payable October 10 and the latter October 1, both to stock of record September 10. Previous dividend on common was $1, declared February 14.

Pennsylvania Water Power, regular quarterly of 62½ cents, payable October 1 to stock of record September 14.

Pettibone Mulliken Company, regular quarterly of $1.75 on first and second preferred, payable October 1 to stock of record September 20.

Reo Motors, extra of 3 per cent, in addition to regular quarterly of 2 per cent, both payable October 1 to stock of record September 10.

Swift & Co., regular quarterly of $2, payable October 1 to stock of record September 10.

Union Carbide and Carbon Corporation, regular quarterly of $1.50.

DIVIDENDS

	Dividend	Ex. Div.	Payable
S. Cal. Ed. 7% pfd.	.43¾	Aug. 20	Sept. 15
Do. 6s pfd.....	.37½	Aug. 20	Sept. 15
Cal. Packing ...	1.00	Aug. 31	Sept. 1
Globe Grain pfd.	1.75	Sept. 20	Oct. 2
Do. com. ...	2.00	Sept. 20	Oct. 2
M. Cornelia Cop.	.50	Aug. 3	Aug. 20
So. Cal. Gas pfd.	1.62½	Aug. 10	Sept. 1
Home Service ..	.37½	Aug. 1	Aug. 20
S.J. L.&P. 7% pfd.	1.75	Aug. 21	Sept. 15
Do. 6s pfd.	1.50	Aug. 31	Sept. 15
Stand. Oil of Cal.	.62½	Aug. 17	Sept. 15
Pickrick Crp. pfd.	1.75	Aug. 1	Aug. 20
Cal. Petroleum ..	.25	Sept. 7	Oct. 1
Leslie Salt	.37	Sept. 1	Sept. 15
Mascot Oil	.01	Aug. 15	Aug. 20
Weber Show pfd.	.50	Aug. 15	Sept. 1
Hal Roach	.50	Aug. 15	Sept. 1
Sperry Flour pfd.	.75	Sept. 15	Oct. 1
Shell Union	.25	Sept. 5	Sept. 30
Southern Pacific..	1.50	Aug. 23	Oct. 1
Buckeye Oil pfd..	.01	Aug. 31	Sept. 15

ADMITTED TO TRADING

SAN FRANCISCO, Aug. 28. (Exclusive)—Shasta Water Company "A" stock will be traded on the San Francisco Curb Exchange on a regular basis effective Wednesday, the 29th inst. Settlement date will be Thursday, the 30th inst.

BANK RATE REDUCED

ROME, Aug. 28. (Exclusive)—Banca d'Italia today reduced the discount rate from 5½ to 5 1-4 per cent. The rate was cut from 6 to 5½ per cent June 28, last.

Natural Gas Line Formed

Transportation of natural gas from Louisiana fields to Memphis and intervening territory in Mississippi and Arkansas will result from the incorporation and formation announced yesterday of Memphis Natural Gas Company. A $10,000,000 pipe-line project will be constructed about 210 miles long that will have a daily rate transportation capacity of 60,000,000 cubic feet.

The company, which will be engaged primarily in purchasing and selling natural gas at wholesale, has arranged under a long-term contract, for a supply of gas from Industrial Gas Company, a subsidiary of Electric Power and Light Company. Requirements under the contract are placed at 250,000,000,000 cubic feet. Gas will be sold to Memphis Power and Light Company, Mississippi Power and Light Company and Arkansas Power and Light Company.

East Building Figures Drop

NEW YORK, Aug. 28. (AP)—The total of new construction started in thirty-seven States east of the Rocky Mountains last week fell to $11,274,100 from $123,780,300 in the previous week, F. W. Dodge Corporation reports. The total to date this year, however, amounting to $4,439,903,400, is almost 4 per cent ahead of the first eight months of 1927.

The daily average of contracts let since the first of the year is now $22,311,100, compared with $20,853,000 in the first eight months last year. The largest job contracted last week was the straightening of the Chicago River at a cost of $2,800,000.

SLOAN ELECTED HEAD OF NEW YORK EDISON

NEW YORK, Aug. 28. (AP)—Matthew S. Sloan, president of the Brooklyn Edison Company, was made president of the New York Edison Company, succeeding Nicholas F. Brady, who becomes chairman of the board. This is the first step toward making Mr. Sloan the chief operating executive of the electric subsidiaries of the Consolidated Gas Company, under the recent merger.

ALLIED PLAN OF OIL PRODUCTION SOUGHT

NEW YORK, Aug. 28. (AP)—It is reported in Wall street that Walter C. Teagle, president of the Standard Oil Company of Ne wJersey, will upon his return from Europe, call together some of the leaders of the American oil industry to discuss a concerted plan of production, which he is said to have taken up with the heads of the Royal Dutch Shell and the Anglo-Persian Oil companies abroad.

BUSINESS CLOSED

PHILADELPHIA, Aug. 28. (Exclusive)—Iroquois Electric Refrigeration Company, subsidiary of General Asphalt Company, today announced that business of that company will be terminated as of December 31, 1928 and will dispose of its electric refrigeration activities and other assets in that line to best advantage.

UTILITY BONDS CALLED

CLEVELAND, Aug. 28. (Exclusive) Ohio Public Service, an H. L. Doherty property, has called for redemption at par and accrued interest, plus a 2 per cent premium, $138,000 first and refunding mortgage sinking fund 5 per cent gold bonds of Richland Public Service Company, subsidiary.

GAS EARNINGS FOR JULY GAIN

Los Angeles Concern Shows 42 Per Cent Rise

Twelve Months' Profits in Slight Loss, However

Increases Reported in Cost of Operation

July net income, available for dividends, of the Los Angeles Gas and Electric Corporation exceeded July, 1927, by more than 42 per cent, but earnings for the twelve months ended July 31 were reduced by about 5 per cent from the amount reported for the preceding year, it was revealed yesterday in a statement of operations issued by the company.

July net profits totaled $1,407,644.99 after all charges including depreciation and interest, as compared with $1,311,445.73, in July, 1927, an increase of $59,268.31. The twelve months' net amounted to $4,350,725.64, as against $4,570,101.07 for the preceding year, a decrease of $219,375.43.

Gross earnings for July increased $96,199.26, or about 7.4 per cent, from $1,311,445.73 reported in July, 1927, to $1,407,644.99. Gross earnings for the twelve months increased $818,944.52, or more than 4 per cent to $21,498,316.10.

Operating expenses and taxes amounted to $775,035.50 for July, as compared with $744,445.86 for July, 1927, a gain of $20,589.64, or about 2.7 per cent. Operating expenses for the twelve months increased $746,870.08, or nearly 7 per cent, to a total of $11,879,954.32.

In addition to an increase in operating expenses and maintenance, depreciation write-off and amortization for the twelve months was higher than the preceding period, which accounts largely for the lower net.

Net operating earnings for July totaled $632,609.49, as against $566,999.87 in July, 1927, a gain of $65,609.63, or nearly 12 per cent. The twelve months' operating earnings amounted to $9,618,361.78, as against $9,546,287.34 in the preceding year, a gain of $72,074.44, or less than 1 per cent.

Grain Inquiry on in Argentina

BUENOS AIRES, Aug. 28. (AP)—The grain exchange has appointed a commission to investigate the abnormal drop in the price of wheat.

Members of the exchange today refused to express any opinion before the conclusion of the inquiry. The belief is frankly stated, however, that the decrease has been due to the speculations of powerful concerns, coupled with the spread of exaggerated reports regarding foreign crops.

HAY MARKET STEADY

Prices Advanced During Week With Demand Good

Hay markets during the week ending the 24th inst., with the exception of prairie hay, were firm with prices advancing due to the scarcity of good quality offerings and a fair demand, according to the weekly hay market review of the United States Bureau of Agricultural Economics. Prices of prairie hay declined to the lowest point this season with increased offerings.

Quoted, the 24th inst.: No. 1 timothy, Boston, $24.25; Pittsburgh, $21; New York, $25; Cincinnati, $20.50; Chicago, $22.50; St. Louis, $22.50; Aalanta, $23. No. 2 timothy, Chicago, $20.50; New York, $22.50. No. 1 clover, Cincinnati, $21.50; Chicago, $23.50. No. 1, alfalfa, Los Angeles, $20.50; Omaha, $21.50; Denver, $24.50; Atlanta, $33; Kansas City, U. S. No. 1 extra leafy, $24-$27; U. S. No. 1, $20-$22; U. S. No. 2 extra leafy, $22-$23.50; U. S. No. 2, $15.50-$18. No. 1 prairie, Kansas City, $9-$10; Omaha, $11.50 to $12; Chicago, $15.50; St. Louis, $15; Minneapolis, $15.

COTTON MARKET

NEW YORK, Aug. 28. (Exclusive)—The cotton market was turned up from its dragging condition of yesterday to the good rally of about 25 points on the average before the end of the forenoon today on another movement principally against the shorts. The Liverpool market rallied toward the close there and the weather was still rainy and unsettled in most sections of the eastern part of the belt, in addition to which there were more private reports concerning the spread of boll weevil damage in the central and western States.

The market started where it left off at yesterday's closing quotations at the average of about 18.80 for December, to next May's contracts. Those were the low quotations of the day. By 2:30 o'clock the same months were up to 18¼c on the average, with covering of shorts and some new buying by local traders followed this rise in making the high prices.

There was nothing else new in the day's developments influencing the market. At Liverpool cotton futures closed with a net advance of 3 to 4 English points.

RANGE OF PRICES
(By Associated Press)

NEW YORK

	High	Low	Close
January	18.90	18.55	18.84@18.86
March	18.97	18.59	18.89@18.92
May	18.95	18.60	18.91@18.94
October	19.07	18.72	19.03@19.05
December	18.95	18.62	18.90@18.92

NEW ORLEANS

	High	Low	Close
January	18.49	18.10	18.44
March	18.53	18.15	18.50b
May	18.55	18.50	18.50b
October	18.40	18.05	18.34@18.36
December	18.49	18.13	18.43@18.44

b—Bid.

SPOT PRICES

NEW YORK, Aug. 28. (AP)—Spot, quiet; middling 19.30.

NEW ORLEANS, Aug. 28. (AP)—Spot cotton closed steady, 38 points up. Sales 600; middling 18.94.

COTTONSEED OIL

NEW YORK, Aug. 28. (Exclusive)—Cottonseed oil:

	Close	Prev. Close
September	9.30	9.30
October	9.55	9.30
November	9.63@9.70	9.40@9.65
December	9.70	9.65@9.67
January	9.76@9.78	9.72@9.74
February	9.78@9.80	9.78@9.80
March	9.80	9.80
Spot	9.30	9.00

CREDIT SITUATION SURVEY

Forecast Made of Tighter Money for Week-end Due to Extraordinary Demand

BY WILLIAM RUSSELL WHITE

[Copyright, 1928, by New York Evening Post, Inc.]

NEW YORK, Aug. 28. (Exclusive) In its enthusiasm over business, either the market foresees no permanent injury tighter money can inflict now, or it underestimates the potency of three forces designed to make funds dear that will press heavily with the approach of September 1.

Yesterday's 8 per cent call rate is viewed by close observers as the earliest manifestation of what might logically come in the next week in connection with, (1) the withdrawal of funds in preparation for the usual month-end settlements; (2) the extraordinary demands for currency certain to arise over the holiday, (which by many will be stretched this year into three holidays,) and (3) the launching of the clearinghouse's plan to reduce "others" loans.

Whether the combination of these three pressures will drive call funds to a new 1928 high above the 10 per cent level established in early July, last, is a question nobody can answer in a situation so sensitive as the present.

Repeatedly on these occasions in Wall street a sharp rise in the rate offered for demand money has attracted funds in sufficient volume to satisfy the demand. No fantastic rate presumably would stand long without inducing funds enough to bridge the emergency and level off the call charge.

Without minimizing the effects on money of the usual month-end withdrawals by the banks, and the shift in loans that this September 1 will bring as the clearinghouse plan begins operation, we must recognize the rising demands for currency as the outstanding known force to be reckoned.

At about this time each year more currency is demanded by customers at the member banks and they in turn make requests on the reserve banks. The loss of a dollar in currency for its immediate effect on money acts like the export of a dollar in gold. It is several times more potent than the extension of a dollar in credit.

At this particular time the usual seasonal loss of currency is accentuated by the demands of the Labor Day holiday.

Pickwick Lines Plan Intensive Passenger Drive

Traffic over the various stage lines owned or partially owned by the Pickwick Corporation will receive an impetus through a campaign of intensive operation planned by the management of the company. Attention which has hitherto been directed toward extension and acquisition of transportation units will be directed to a more efficient operation, C. F. Wren, president, declared yesterday.

It is estimated that an average of two passengers per each daily run may be added to the present traffic. This will mean the addition of 1030 passengers daily on the $15 daily divisional schedules, or about 375,000 yearly. Based on an average fare per run of $3.50, additional gross revenue for a year would total $1,295,000. Gross operating revenue for 1927 amounted to $6,082,210.

The Pickwick Corporation operates a complete plant for manufacture and maintenance of coaches in this city. Production through the summer has run from two to three coaches a week. Three "Nite-coaches" or pullmans, just recently introduced, are in process of construction and it is expected about seven will be delivered from the factory by the end of the year. The company has just started to build completely its own motors. About 400 men are employed at the factory.

KEROSENE ADVANCED

PHILADELPHIA, Aug. 28. (Exclusive)—Effective tomorrow, Atlantic Refining will advance the tank wagon price of kerosene 1 cent a gallon in Pennsylvania and Delaware, making it 15 cents.

Motor Wheel Offical Holds Optimistic View

DETROIT, Aug. 28. (Exclusive)—Regarding the announcement on the 23rd inst. of a stock dividend of 25 per cent and cash of 75 cents, H. P. Harper, president of the Motor Wheel Corporation, today issued the following statement:

"On March 8, 1927, Motor Wheel stockholders authorized an increase in capitalization from 600,000 shares no par common stock to 1,000,000 shares. Since that time progress of this corporation has been most gratifying.

"July figures just available show the largest sales volume of any month in our history and to date. August sales have exceeded July. A survey of business already booked for the balance of this year indicates that our sales will total close to $30,000,000 for 1928 as compared with $20,000,000 for 1927.

"This remarkable increase in sales volume has, of course, meant greatly increased earnings. Net profit in July of this year totaled $312,028, as compared with $105,567 for July, 1927. This is equivalent to over 56 cents a share on the present 560,000 shares of common stock outstanding, or over 45 cents a share on the 687,500 shares, which will be out after issuance of the 25 per cent stock dividend."

BOND INTEREST PAID

NEW YORK, Aug. 28. (AP)—Directors of the Great Northern Railroad declared a 3 per cent interest payment on the outstanding 6 per cent adjustment mortgage bonds for the first six months of the year. From April 1, 1924, until the first of this year the road had been paying interest at 4 per cent on the bonds, which became cumulative at 6 per cent after January 1, 1928.

STOCKS RESUME UPWARD CLIMB

Steel Leads Market, Moving to New High Level

Firmness of Call Rate Aids Price Advance

Day's Trade Volume Exceeds 3,000,000 Shares

NEW YORK, Aug. 28. (AP)—Establishment of a new high level for the year by United States Steel common featured the resumption of a broad upward movement in today's stock market. Although a few weak spots cropped out here and there, final quotations disclosed a preponderance of net gains, many of which ran from 2 to 11 points. Trading started off at a slow pace but gathered momentum as the session progressed, the day's sales again crossing 3,000,000 shares.

Failure of the expected "money squeeze" to develop was an important factor in the day's buying movement. Call money renewed at 7½ per cent, as against 7 yesterday, and held steady at that figure all day. Call loans ran up to 8 per cent late yesterday. Banks called $15,000,000, or more, in loans but these were easily replaced by the flow of interior funds.

STERLING HITS LOW

Establishment of a new low level for the year by sterling exchange revived hopes of a return flow of gold from Europe in the event of any further stiffening in money rates here. Wall street figures that each dollar in gold is the basis for $10 in credit.

There was nothing in the day's news to explain the sudden spurt of nearly 4 points in Steel common to a new peak at 155. The stock has been under quiet accumulation for some time in the belief that the recent stiffening in commodity prices and the expanding demand for steel products would be reflected in higher earnings later in the year. Several of the independent steels also were in great demand, Central Alloy and Inland Mounting to new high levels.

The brisk advance in prices in the face of wide-spread predictions of another upward flurry in money rates later in the week puzzled many veteran traders. Operators working for higher prices apparently acted on the theory that high money rates will only be temporary and that easier conditions will prevail when the September first dividend and interest payments return to the banks.

BEARS ROUTED

Bear traders, who have been stubbornly contesting the advance, were again forced to cover in some of the highly speculative issues. International Nickel, which is believed to harbor a large short interest, ran up more than 9 points to a new high record at 112, closing at the top. Other issues to push into new high ground were Barnsdall A, Fleischmann, Brockway Motors, Glidden, Eaton Axle, Commercial Investment Trust, Loose Wiles Biscuit, American Beet Sugar, American Express, May Department Stores, Allis Chalmers, Otis Steel.

(Continued on Page 16, Column 1)

Why Bond Prices are *Low*

and why the present situation offers an opportunity for Investors

The present comparative low price of bonds is due to many diverse factors. Chief among these is the diversion of millions away from invest

West Coast Bancorporation

Class "A" Stock

Int'l Securities Corp'n of Amer.

6% Pref. Stock

Vancouver Kraft

First Mtg. 6½s

West Coast Tel'pn

First and Ref. 5s

Circulars on request

BOND & GOODWIN & TUCKER
INCORPORATED
LOS ANGELES
453 So. Spring Street
San Francisco Seattle Portland

Before we offer securities to our clients we subject each issue to the rigid tests of our underwriter's analysis.

Hence we sell

Good Bonds

DE FREMERY & COMPANY

TRinity 2534 - Van Nuys Bldg. - Los Angeles
Sutter 3300 - Russ Bldg. - San Francisco

Noteworthy!

Among buyers at Rancho Santa Fe are many realtors of many years experience in Southern California.

RANCHO SANTA FE
Information Office
846-847 Roosevelt Bldg.
Los Angeles
Telephone MUtual 0111

OPPORTUNITIES
For MEN and WOMEN
—every day business openings of all sorts are offered in
TIMES WANT ADS

NEW YORK CURB STOCKS

NEW YORK, Aug. 28. (AP)—After holding operations in abeyance until the last two hours of trading, to see what credit developments would be, speculators for the advance carried prices briskly forward on the curb market today. Confidence became general when it was apparent that the call money would remain plentiful at 7½ per cent throughout the day.

Monsanto Chemical was a feature of the industrials, soaring 12½ points, to a new high at 80, while Bullard Machine Tool shot up more than 4 points to a new top at 66, and U. S. Asbestos went to a new peak at 41¾ in a smaller gain. Columbia Graphophone, Celanese and United Piece Dye went ahead 3 and 4 points, while Bancitaly gained nearly a point and Fox Theater "A" changed a small loss into a small gain. Novadel Process was an outstanding weak spot, dropping 6 points to a new low at 20. Fuller Brush fell 5 points and Carnation Milk 3. General Baking issues were in supply.

Radio shares showed group strength. De Forest gained about 2 points and Freshman 1 point in active trading, while Spanish and General was steadier. Schiff Company preferred led the chain stores with a 10-point gain, carrying it to a new high, while Spiegel May Stern shot up nearly 7 points. Noranda was the leader of the mines, gaining nearly 3 points, while Newmont gained more than a point. Shattuck Denn, however, lost an early gain and closed down nearly a point. Consolidated Copper was in supply.

Utilities improved. American Gas and Electric gaining 5 points. Electric Bond and Share overcoming early weakness, and Superpower issues steadying. American Light and Traction, however, dropped 6½ points.

The closing price is omitted when same as the low, and both low and close when same as the bid.

Stocks—	(Sales in Hundreds)	High	Low	Close
Acetol Prod. A	1	25	....	....
Aero Supply A	1	32	....	....
Allied Packers	2	....	900	1
Alpha P. Cement	1	45¾	....	....
Aluminum Co. Am.	1	138	....	....
Am. Arch.	1	64	63¾	63¾
Am. Cont. Offices	33	2¾	2¾	2¾
Am. Cyan. B	14	28¾	28	28¼
Am. Dept. Stores	6	19	18¾	19
Am. G. & E. war.	1	18¼	....	18¼
Am. Gas & El.	20	177¾	177¼	177
Do. pfd.	2	104¾	104	....
Am. Hdw. & S.	1	....	....	....
Am. L. & T. A8	50	210	....	....
Am. L. Gas	1	91	....	....
Am. Maize Prod.	1	....	....	....
Am. Rolling Mills	8	50	50¼	50
Am. Solv. & Chem.	1	....	....	....
Do. pfc. pfd.	1	13¾	....	....
Am. States Sec. A	3	11¾	11¼	....
Am. Ltd. vtc.	1	10¾	....	....
Amoskeag Mfg.	1	19	18¾	19
Am. States Sec. B	1	13¾	....	....
Am. Superpow. A	21	45¾	45¼	45
Do.	1	43¾	42¾	43¾
Anchor Post Fence	1	15¾	....	....
Anglo-Am. Oil	1	5¾	....	....
Angle Ch. C. Mira	1	44	....	....
Asso. Dve & Print	3	30¾	30¼	30¼
Asso. Gas & El.	1	40¾	....	40¾
Atl. Fruit & Sug.	1	....	....	....
Atlantic Lobos	1	2¾	....	....
Atlas Plywood	1	80	....	....
Auburn Auto	1	80	....	....
Bahle Corp. pfd.	1	13¾	....	....
Bancital vCorp.	15	133	131¼	133
Barnsdall deb. stk.	1	95¾	....	....
Baumann (L.) pfd.	1	95¾	....	....
Blumenthal (S.)	1	30¾	....	....
Appounaug	1	30¾	30¼	30¼
Do. pfd.	1	100	....	....
Bahlman K. vtc.	11	70¾	70¼	70¼
Bohn Alum & Brass	1	240¾	240	240¾
Brill A	3	24¾	24	24¾
Bristol Myers	1	31¾	....	....
British Celanese	39	11	10¾	10¾
Bkyn City R. R.	9	61¼	60¾	....
Buckeye Pipe Line	1	45¾	45¾	45¾
Bufl. N. & E. P.	15	43¾	43¾	....
Do. A	1	43¾	43¾	....
Bullard M. & T.	1	66¾	66¼	66
Burgs Clark	1	....	....	....
C.G.Spring & M. a.	3	6¾	....	....
Campbell Wyant	1	53	53	53¼
Carnation Milk	1	44¾	44¼	44¼
Caterpill. Tr. new	12	80¾	74¼	80¼
Cavanagh Dobbs	1	150	....	....
Celanese pic. istpf.	120	116	116	....
Do. Am. new	1	67¼	66¾	67¼
Cellufoil Co. new	1	67¼	....	....
Celotex	1	67¼	66¾	67¼
Bing, L.&H. pf.A8	50	101¾	101	....
Cessna, G.&Lvtc.	1	8¾	8¾	8¾
Cameo vtc.	13	8¾	8¼	8¾
Do. pfd.	1	47¾	....	....
Cent. Am. Mines	1	6¾	6¼	6¼
Cent. States Elec.	1	44¾	....	....
Chester Cab new	11	43¾	41¾	42¾
Cities Serv. new	1	40	40	40
Cities Serv. pfd.	100	99¾	100	....
Do. B pfd.	1	97¾	....	....
Do. C pfd.	1	97¾	....	....
Clark Lichtv	1	11	....	....
Cohn, Hall & Marx	1	11	....	....
Colomb. Syndic.	1	13¾	13¾	13¾
Columbia Graph.	185	70¾	70¼	70¼
Conw. Edison A8	130	180¾	180	180½
Do. pfd.	3	107¾	107¼	107¾
Cons. Coppr. Min.	16	12¾	12	12¾
Cons. Dairy P. A.	12	41¾	41¼	41¾
Cons. G.&E. Balt.	1	74¾	....	....
Cons. Laundry Co.	1	20¾	19¾	....
Cont. Rad. Stores	13	37	36¾	36¾
Coolidge, Syndic.	1	17	16¾	17
Copeland Prod. A	3	13¾	13¼	....
Courtaulds Ltd.	1	13¾	....	....
Creole Syndic.	18	14¾	14¼	14¼
Crosson Gold	21	9¾	9¼	....
Colt. Palmolive	1	114¾	113¾	114¾
Crown Central	1	74¾	....	....
Curtis Pub.	1	184	184	184
Darby Pet.	1	20¾	20¼	....
Detroit Int.	1	33¾	33¾	33¾
Deere & Co. A8	325	44¾	44¾	....
De Forest Radio	175	13¾	13¾	13¾
Derby Oil	9	9	8¾	....
Divide Extsn.	50	4¾	....	....
Dorbler Die-Cast	2	27¾	....	....
Dolores Esperanza	2	16	....	....
Dominion Stores	9	128½	127½	128½
Dubilier Condenser	1	25¾	25¾	....
Duplan Silk	1	27¾	....	....
Durant Motors	1	13¾	13	....
Durham D.R. pfd.	1	97¾	....	....
Dus Inc. A	1	97¾	97¾	....
Dus vtc.	1	97¾	97¾	97¾
Elec. Bond & Share	127	114¾	113¾	114
Do. pfd.	1	110¾	....	....
Electric Invest.	31	66¾	66	66¼
Electric Shovel pf.	1	47	....	....
Emp. G.&F. 7% pf.	1	99¾	....	....
Enc. Gold Mines	1	4¾	4¼	4¼
Ercka Pipe A8	50	99	....	....
Evans A. & B	1	89¾	....	....
Evans Wallo Lead	8	7¾	....	....
Fanoil Motors	1	5¾	....	....
Fedder Mfg. A	29	45	44	44¾
Fire Asso. Phila.	1	80	....	....
Firestone T. & R.	1	177¾	176¾	177¼
Florence Goldfield	10	7¢	4¢	4¢
Florsheim Shoe A	2	46	45¾	46
Do. pfd.	1	99¾	98½	99¾
Ford Mot. Can.A8	80	539	551	536
Forhan	14	33¾	31	33¾
Foundation Fgn.	1	27¾	26¾	27¼
Fox Theater A	312	27¾	26¾	27¼
Franklin Mfr. Co.	1	80	....	....
Freed-Eisemann	1	25¾	....	....
Freshman Chas.	315	10¾	9¾	10
Fuller Brush A	1	35¾	35	....
Gal. S. new old A8	60	85¾	80	....
Gamewell Co.	1	40¾	....	....
Gen. Bak. new	110	20¾	19¾	....
Do. pfd.	18	107¾	107	....
Gen. G.&E. stfas	1	127¾	127	....
Gen. Elec. Fgn.rts.	1	10¾	10¾	10¾
Gen. Ltr. M. new	1	26¾	26¾	26¾
Gen. Mills new	1	85	84	....
Gilbert C. Co.	1	14¾	14¾	14¾
Glen Alden Coal	1	153¾	....	....
Gobel Adolf	3	11¾	11¾	....
Gold seal Elec. Co.	1	3¾	....	....
Golden Cent. Min.	80	10¾	10	10¾
Goldfield Cons.	60	1¢	....	....
Grand Co. Del.	1	11¾	11¾	....
Granville Ch. new	25	50¾	50¼	50¼
Greenfield T. & D.	5	10	....	....
Gulf Oil Co. Pa.	1	135¾	....	....
Hall Lamp	16	18¾	18¼	18¼
Hall Print Co. new	1	24¾	....	....
Happ, Candy Ins.	1	6¾	6¾	6¾
Hecla Min.	1	15¾	15	....
Hercules F. pfd. A8	50	137	....	....
Holland Furnace	1	41¾	41¼	41¾
Hollinger Gold Min.	1	8¾	8¾	....
Hood Rubber	1	38	....	....
Hoover Co.	1	71	....	....
Galesburg Ct. Disc.	1	11	....	....
Golden State Milk	1	44¾	....	....
Hudson Bay M.&S.	1	18¾	18¾	18¾
Humble Oil & Ref.	1	79	78¾	79
Hurley S. Del.	1	13¾	....	....
Hyerdahl Prod.	1	55	....	....
Illinois Pipe L. A8	50	207¾	....	....
Imp. Oil Canada	1	60	....	....
Indiana Pipe Line	1	85¾	85	....
Indust. Rayon new	1	85¾	85¼	85¾
Ins. Co. No. Am.	1	63¾	....	....
Insurance Sec.	1	15¾	....	....
Intercon. Petrol.	13	1¾	1¾	1¾
Internat. Petrol.	4	27¾	27¾	27¾
Inter. Print Ink	1	47¾	47¾	47¾
Inter. Prod.	1	15¾	....	....
Inter Utilities B	11	7¾	7¾	7¾
Do. war.	1	2¾	....	....
Ital. Superpower	1	11¾	....	....
Jeanerson Dept. St.	1	27¾	27¾	....
Kimberly Clark	1	73¾	....	....
Kreskail & R.	1	10¾	....	....
Lake Superior	1	11¾	....	....
Kalamazoo V.&P.	1	23¾	....	....
Laker Fdr. A Mch.	1	25¾	25¾	....
Lane Bryant	1	46¾	....	....
Lefcourt Realty new	1	20¾	....	....
Do. pfd.	1	94¾	....	....
Lehigh P. C. A8	2	94¾	....	....
Leon Fls & Mull.	1	6¾	....	....
Leonard Oil	1	6¾	....	6¾
Lone Star Gas	1	83¾	82¾	83¼
Magdalena Syndic.	1	3¾	....	....
Marc Wirl. Lgdn. B	1	4¾	....	....
Marion Steam	1	30¾	....	....
Massey Harris new	1	14¾	....	....
Mavis Bottling Co.	12	14¾	14¼	....
Mayflower Stores	1	14¾	....	....
Mead J.&Co. new	1	65	65	65¼
Melville Shoe	1	65¾	....	....
Memphis Iron	1	8¾	....	....
Merrit Cr. Stores	1	8¾	....	....
Mid West Util.	154	....	....	....
Midland Steel	1	66¾	....	....
Minn Hondrv. Rev.	1	27¾	....	....
Mohawk & H. P.	1	40¾	39¾	40¼
Monarch Knitting	1	8¾	8¾	8¾
Mtn. & Gulf Oil	1	80	....	....
Mountain Prod.	1	13¾	....	....
Mountain Sierra	2	11¾	11¾	11¾
Nat. Food Prod. B	1	11¾	11¾	11¾
Nat. M. & Stores	1	40¾	40¾	40¾
Nat. Pub. Ser. A	1	6¾	....	....
Nat. Rub. Mach.	1	6¾	6¾	6¾
Nat. Trade Journal	1	30¾	....	....
Nat. Thos. Supply	1	8¾	....	....
Nat. Trans.	1	9¾	....	....
Wood P. & P. A8	1	27¾	....	....
Nebraska Cal. Elec.	1	24¾	....	....
New Brar	1	3¾	....	....
Do. A	1	3¾	....	....
New Jersey (J.) Co.	1	11	....	....
New Cornelia Cop.	1	11¾	....	....
New E. W. Pow.	1	10¾	10¾	....
New Eng. A. & S.	10	9¾	9¾	....
Newmont Mining	1	102¾	101	102¾
N.Y.Y. Stock pf. A8	25	117¾	117	....
Nichols & Shep.	1	65	....	....
Do. war.	1	3¾	....	....
Nor. Ken. Food.	1	74¾	74¼	74¾
Nipissing Mines	1	5¾	....	....
Noma Elec.	1	23¾	23¾	23¾
Noranda Mines	62	53¾	53	53¾
Do. B. Sec.	1	53¾	....	....
Nor. Cent. Texas	1	10¾	....	....
Nor. Ohio Pow. A	1	11¾	11¾	11¾
Nor. States Pow. A	133	133¼	132¾	133
Northeast Pow.	1	13¾	13¾	13¾
Nor. W. Ear. new	1	97	97	97
Novadel Process	17	20¾	20	20¼
Ohio Cop.	15	7¢	7¢	....
Ohio Oil	1	61¾	....	....
Novadel Process Pf.	1	90	....	....
Pac. C. Bis. pfd.	1	45¾	45¾	....
Pandem Oil	6	3 15-16	3 15-16	3 15-16
Pantepec Oil Ven.	97	12¾	11	12¼
Parke Davis new	1	47	....	....
Penn. O. Ed. new	61	44¾	44¼	44¾
Do. war.	12	22¾	22	22¼
Do. pr. ifd. A8	30	106¾	106¼	106¾
Do. pr. pfd. A8	70	96¾	....	....
Penn. Wat. & Pow.	1	81	....	....
Peoples Drug Stors	1	65	....	65
Peoples Dodge	2	110	....	....
Pick Barth Co. pfd.	7	19¾	19	....
Pierce Governor	1	34	33	....
Pitts. Wire Corp.	45	34¾	33¾	34
Pitts. Pl. Glass A8	110	257	256	257
Prairie Oil & Gas	2	46¾	46¾	46¾
Prairie Pipe Line	150	184	183	184
Peck St. & Wilcox	3	18	17¾	....
Premier Gold	1	3¢	2¢	2¢
Procter & G. A8	50	273	....	....
Prod. Ref. Pf.	4	85¾	85	....
Ralphow L. A	1	21¾	21	21¾
Realty Ac. Shares	10	280	....	....
Red Banks Oil	1	9¾	....	....
Reiter Foster	12	10¾	10	10¼
Richmond Rad.	1	1¾	....	....
Do. cvt. pfd.	1	5¾	....	....
Safe-T-Stat Co.	75	35¾	34¾	34¾
Safeway Stores A8	150	637	631	633
Do. pfd.	1	100	....	....
St. Regis Paper	1	14¾	....	....
Salt Creek Prod.	1	27¾	....	....
Sanitary Grocr. A8	100	34¾	27¾	....
Schiff & Co.	10	38	36¾	38
Do. pfd.	2	155	149	152
Schulte United	1	23¾	....	....
Sean Antelope	1	23¾	....	....
Seeman Bros.	8	14¾	13¾	14¼
Serrel Ops. vtc.	3	13¾	13¾	....
Seton Leather	3	20¾	19¾	20¼
Shattuck Denn	28	17¾	16¾	17¾
Sheaffer Pen	3	53¼	52¾	54¼
Silica G. C. vtc.	1	24	....	....
Silver (I.) Bros.	1	24	23¾	24
Silv. K. Coalition	1	3¾	....	....
Singer Mfg. A8	30	300	....	....
Smith A. O. A8	40	190	....	....
Sola Vtg. rets.	1	3¾	....	....
So. Am. Gold & Pl.	1	3¾	....	....
South Asbestos	10	23¾	23¼	23¾
South Coast	1	23¾	23¾	23¾
Southeast P. & L.	2	51¾	50¾	51
Do. war.	1	10¾	....	....
Do. pfd.	1	97¾	....	....
So. Cal. Ed. B pf.	1	28¾	....	....
So. Cities U. pf.A8	250	87¾	86	87¼
Southern Grocery	15	31¾	31¾	31¾
Do. A A8	250	38¾	38¼	38¾
So. Ice & Util. A	2	11¾	11	11¼
Do. B	1	11¾	....	11¼
South Penn. Oil	5	49	48¾	49
South Stores A	1	49¾	49¾	49¾
Spalding A. G. A8	70	170½	169	170¼
Span. & G. Corp.	214	7¾	6¾	7
Sparks Withing	20	108¾	108	....
Spencer Kellog	31	6¾	....	....
Spiegel M. & Stern	3	56¾	56¾	56¾
Stand. Oil Indiana	11	74¾	73¾	73
Stand. Oil Kansas	1	31¾	....	....
Do. Kentucky	15	117¼	116¾	117¼
Do. Ohio	1	83¾	83	84¾
Stand. Oil N. Y. A8	20	170¾	170¾	....
Stand. P. & L.	1	47	....	46¾
Stern Bros. B	1	11¾	....	....
Stinnes Hugo	1	11¾	....	....
Stroock & Co.	3	40	....	....
Studebaker Cor Am.	1	31¾	31¾	31¾
Swift & Co.	1	133¾	133	133¾
Swift Int.	25	33¾	33	33¼
Swift L. M. B.	1	99¾	....	....
Texas Harbor Gold	1	1¾	....	....
Texon Oil & Land	31	3 5-16	3 3-16	3 5-16
Thompson Prod. A	1	8¾	....	....
Tidal Osage	1	17¾	....	....
Do. non vot.	4	17¾	....	....
Timken Det. Axle	1	18¾	18¾	....
Tishman Realty	1	46	44¾	....
Tri State T.&T.	1	100	....	....
Todd Shipyards	1	70	....	....
Transcell. Air Tr.	1	3¾	....	....
Trascon Steel	1	15¾	....	....
Tub. A & B. cl A8	60	515	493	515
Do. pfd.	1	100	....	....
United Biscuit B	1	24¾	....	....
United Carbon vtc.	8	31¾	31	....
United Cast Iron	1	6¾	....	....
United El. Coal cif.	1	24¾	....	....
Unit. Gas Imp. A	41	140	137¾	139¾
Do. pfd.	1	97¾	....	....
Unit. Milk Prod.	1	31¾	....	....
Unit. Milk Pr. pf.A8	30	90	....	....
Unit. Pierce R. A	1	90	90	90
Unit. Sharing	1	3¾	....	....
U. S. Dairy Pr. A	1	3¾	....	....
U. S. Envelope	1	3¾	....	....
U.S. Freight new	1	3¾	....	....
U. S. Gypsum A8	250	134¾	....	....
United Verde Ext.	90	3¾	3¾	3¾
Unity Gold Min.	1	3¾	....	....
Utah Apex Mining	1	3¾	....	....
Utah P. & L. pf.	1	3¾	....	....
U. S. Foil B.N.	45	3¾	3¾	3¾
U. S. Gypsum rts.	1	3¾	....	....
Utility Shares	1	3¾	....	....
Vacuum Oil	1	3¾	....	....
Vanderlan Pet.	1	3¾	....	....
Van Sci. Chem B.	1	3¾	....	....
Walgreen Co.	1	3¾	....	....
Do. war.	1	3¾	....	....
Wander Co. Min.	1	3¾	....	....
West End Pet.	1	3¾	....	....
West Point Mfr.A8	1	121¾	....	....
Wheeler Benjamin	1	3¾	....	....
Wire Wheel	1	3¾	....	....
Wolv. P. Cement	1	3¾	....	....
Woodworth Inv.	1	3¾	....	....
Worth Inc.	1	3¾	....	....
Wy Oil & Gas	1	3¾	....	....
Yes Bak & Wire	1	3¾	....	....
Do. pfd.	1	3¾	....	....
Zonite Prod.	1	3¾	....	....
Tun Cameo pfd.	1	3¾	....	....

Domestic Bonds—
(Sales in $1000)

Ala. Pow. 5s 52	3	101	....	....
Alum. Corp. 5s 48	1	99¾	....	....
Alum. Corp. 5s 52	20	100¾	100¾	100¾
Do. Ltd. 5s 48	73	99¾	97	....
Am. Com. Al. 6s 43	14	104	103¾	103¾
Am. G.&E. 5s 28	30	98¾	98	98¾
Am. G.&E. 6s 2016	10	100¾	100¾	100¾
Am. Roll. M. 5s 49	20	98¾	98	98¾
Am. Solv. 6½s 38	3	104¼	104¼	....
Ark. Pow. 5s 56	1	90	90	89¾
Ark. P.&L. 5s 56	5	88¾	....	....
Asso. Dr. 6s 43	12	100¾	100¾	100¾
Asso. G.&E. 4½s 58	1	80	80	80
Do. 4½s 48	161	100¾	100¼	100¾
Atlas Plyw. 6½s 42	1	104	104	104¾
Beaver Dll. 6s 2026	1	100	....	....
Bell T.C. 5s A 55	1	100¾	....	....
B.&M. A.C. 5s 37	14	97¾	97¾	....
C.N.E. 5s 48	16	97¾	97¾	97¾
Cars. P.&L. 5s 57	15	101¾	100¾	....
Cent. Ark. P. 5s 48	1	97¾	....	....
Cent. El. 6s '43	16	97¾	97¾	97¾
Do. 5s '48	1	97¾	....	....
Cent. Pl. P. & L. 5½s 53	1	98¾	....	....
Cent. Ark. 6½s 42	1	98¾	....	....
Cities Ser. 5s '50	1	98¾	....	....
Cities Ser. 5s '66	1	98¾	....	....
Colo. G.&E. 5s '48	1	98¾	....	....
Cons. Gas 5½s '45	4	103¾	103¾	103¾
Cons. Textile 8s '41	1	103¾	....	....
Cont. G.&E. 5s 37	20	91¾	91¼	91¼
Cont. Oil 5½s 51	1	98¾	....	....
Cuban Mf. Rals. 6½s	1	73¾	....	....
Cuban Pow. 5s 52	1	73¾	....	....
Cuban Tel. 7s 41	1	73¾	....	....
Cumb. Co. Pow. 6s	1	73¾	....	....
Denmark Kingd. 5½s	1	73¾	....	....
Denmark 8s 46	1	73¾	....	....
Detroit Int. 7½s 52	1	73¾	....	....
Detroit Ed. 5½s 52	1	73¾	....	....
East P.&L. 6s 43	1	73¾	....	....
Europ. Pr. 7s '50	1	73¾	....	....
Do.	1	73¾	....	....
Fla. Ind. 5s 54	1	73¾	....	....
Frankford Yds. 5s	1	73¾	....	....
Gatineau P. 5s	1	73¾	....	....
Gelsenk. 6s 45	1	73¾	....	....
Gen. Gas. M.7s 47	1	73¾	....	....
Do. 6s 47	1	73¾	....	....
Ger. Pr.&C. 8s	1	73¾	....	....
Do. 7s	1	73¾	....	....
Hamb. Elec. 6½s 38	1	73¾	....	....
Hanseatic Pr. 7½s	1	73¾	....	....
Hud. Nat. P. 6s 43	1	73¾	....	....
Ital. Sup. P. 6s 63	1	73¾	....	....
Jacz S. M. 7s 46	1	73¾	....	....
Lombard El. 7s A'52	1	73¾	....	....
Do. 7s 52 ww	1	73¾	....	....
Mansfield Min. 6s '43	1	73¾	....	....
Do. 7s ww	1	73¾	....	....
Medellin Col. 6s '48	1	73¾	....	....
Do. 7s '51	1	73¾	....	....
Mendoza P. 7½s 31	1	73¾	....	....
Minas Geraes 6½s	1	73¾	....	....
Montecristo 6½s 37	1	73¾	....	....
Nippon El. 6½s 48	1	73¾	....	....
Parana Bras. 7s 58	1	73¾	....	....
Penna. G.E.&S. 5½s	1	73¾	....	....
Do. 6s '52	1	73¾	....	....
Saar Basin C. 7s 35	1	73¾	....	....
Santa Fe. Arg. 7s 42	1	73¾	....	....
Serb. Cr. 6½s 62	1	73¾	....	....
Medellin 8½s	1	73¾	....	....
Silmer 7½ A '46	1	73¾	....	....
Swiss Confederation	1	73¾	....	....
Un. El. Serv. 7s 52	1	73¾	....	....
Un. Indust. 6½s 51	1	73¾	....	....
Venetian Pr.St.R.	1	73¾	....	....
Do.	1	73¾	....	....
Warner Bros. Pic.	1	73¾	....	....
Hamburg El. 5½s	6	73¾	73¾	73¾

Sales of stocks, 234,600 shares.
Sales of bonds, $1,513,000.
EX. Ex-Dividend; AS, Actual Sales; XR. Ex-Rights; UR, Under Rule.

THE INVESTOR

Wheat Growers Profit by Hedging Operations on Grain Market

(Copyright, 1928, by N. Y. Evening Post, Inc.)

NEW YORK, Aug. 28. (Exclusive) Even if the price of wheat has declined perceptibly from levels prevailing in the spring, many growers have suffered none from the drop, according to reports from the West. Hedging by farmers reached a volume this year never before recorded, it is said.

Cotton planters have been credited for many years with making good profits by hedging their crops early in the season, but grain growers were generally believed to be less alert. Thousands of them have made use of the market this year, however, to save profits in the general decline, according to Investment News, Chicago.

"The increased farmer participation in the future market is regarded by dealers as an important step that will bring home to the grower the necessity of this important and basic cog in the century-old system of grain marketing," says the magazine.

FARMER USES MART

Farmers long have been urged to make use of the market for hedging. They often have had the opportunity of selling "short" in high markets, since they should know the approximate size of their growing crops and deliver the grain when harvested.

An example was cited in the article referred to here. "Fifty wheat growers, all representative growers in Southwestern Kansas and Northern Oklahoma," says the article, "formed a group and carried out a very successful hedging transaction. Last April they were attracted by the highest level of prices reached in three years. They made inquiry of a country elevator dealer near Turon, Kan., as to the feasibility of using the futures market to obtain or insure the prevailing record price for their prospective wheat crops. The fifty farmers, who expected a total production of 200,000 bushels in about twelve neighborhood counties bordering the two States, hedged their growing crop.

PROFIT SHOWN

"Virtually the entire transaction was consummated in the closing days of April, when the Kansas City July price reached $1.60 1-4, the highest in three years. The closing price of the market last Saturday was $1.23 3-8, giving the investors a profit of 42 5-8 cents a bushel more than their neighbors had the contract been closed that day.

"Some of the country elevators active in encouraging the 200,000-bushel trade included the Farmers' Elevator Company of Castleton and Sterling, Kan.; the Pretty Prairie Co-operative Grain Company and the Turon Elevator Company."

We Offer for Investment:

Lincoln Building

First Mortgage 5½% Loan Due 1953

Price 100 and Acc. Int., Yielding 5.

...r Investment:

...oln Building

...t Mortgage 5½% Loan Due 1953

...and Acc. Int., Yielding 5.50%

...Debentures Due 1948

...and Acc. Int., Yielding 6.50%

...Y is found in one of the largest ...lding sites in New York City, with ...fice building to be erected thereon. ...ng will be located in the Grand ..., in the heart of New York's up... ...and banking district. Its size, ... facilities, and the high rates of ...ow being realized by other large ...the district, justify the estimates ...een made of profitable operations. ... Debentures will carry warrants ...ders to receive Common Stock of ...Forty-Second Street Corporation ...amounts without additional pay...

...s have been listed on the Boston ...hange. Provision has been made ...e for refunding California taxes.

...culars may be had with no obligation.

...Rollins & Sons

Founded 1876

...—629 So. Spring St., Los Angeles

Telephone TRinity 1361

...YORK PHILADELPHIA CHICAGO SAN FRANCISCO LONDON

...t Underwriters for More Than Half a Century

...for $5000 Invested

...known local investment bank... ...e operators is acquiring one of... ...most strategically located in... ...operties in city.

...ually authorized and already ... handsome profits from this

...rticipations of $5000 each are ...y should liquidate for at least

...l be supplied by

... DRAKE

...Real Estate Broker

...Hollywood Blvd.

...llywood 7151

...ONDS

...R:

...price]

...TURITIES	YIELD
... 15, 1932	4.30%
... 1, 1936	4.30
... 1, 1931	4.35
... 1, 1930-65	4.35
... 1, 1930-60	4.35
... 1, 1949-54	4.35
... 1, 1945	4.40
... 3, 1929	4.40
... 1, 1930	4.40
... 1, 1954-55	4.40
... 1, 1960	4.40
... 1, 1943-44	4.40
... 1, 1963	4.45
... 1, 1944	4.50
...1, 1944-61	4.50
...1, 1941-42	4.50
...1, 1930-35	4.50
...1, 1941-42	4.60
...1, 1955-56	4.80
...1, 1941	5.00
...1, 1931-42	5.00
..., 1944-45	5.00

...MPANY

...OS ...ELES

Five Days of Glad-Handing

...ing the Day After Labor Day Open House Will ...Be Held in Our New Los Angeles Headquarters

Another Unusual Advertisement Written

By ELWOOD LLOYD

...blic holidays have a strange ...of making plans change. ...at that they often provide ...opportunities for pleas... ...folks would not otherwise ...

...When John D. Righell, presi... ...of the Bay Cities Guaranty ...ing-Loan Association of ...Monica, and myself first ...menced talking about the ...of my newly formed ...ing and loan association ...his tried and tested organ... ...we planned to make the ...ing announcement for Sep... ...first, because that is the ...upon which his associa... ...was to celebrate its seventh ...versary.

...at was the original plan—a ...opening of the Los An... ...Headquarters on Septem... ...first. Then we commenced ...ing up to see how that date ...work.

...rst of all we discovered the ...of the month fell on a ...day. That in itself wasn't ...bad—but it didn't seem so ...when we discovered the ...ing Monday was Labor ...—holiday when all finan... ...business institutions and ...y of the commercial and ...iness offices would be closed. ...seemed foolish to stage a ...opening on the first of a ...-day holiday period, and ...at the very end of the va... ...season.

...st financial institutions ...an opening day. Just one ...when, all surrounded by ...ers and the smell of fresh ...int, the management basks in ...congratulations of friends, ...they're so busy smiling they do ...t have an opportunity to trans... ...any of the real business for ...which the institution was ...rated.

We decided to be a little different. If most folks had a one-day opening event and found it good we would go them a little better and have a five-day period in which to welcome our friends and do some real business. So we decided to postpone our opening until the day after Labor Day—September 4—and continue it for the remainder of the week. We are going to have a five-day reception—hoping that the flowers are all fresh and don't wilt too badly during that time.

Then, as another novel feature, instead of giving the usual thing in the way of opening day souvenir—a flower, or a pencil, or a notebook, or some such thing—we have decided to make it something worth-while for our future customers. This something worth-while will be an extra one per cent for the first year their surplus savings are invested with us. This souvenir will be available to investors for the entire five days of our opening week.

There is no need to use space at this time to tell how safe and secure building and loan investment certificates are for careful investors. The records of the associations operating throughout California tell this story—and the records of the Bay Cities Association shows more than 5000 satisfied investors.

Our new and handsome Los Angeles Headquarters are located on the ground floor of the Detwiler Building at 412 West Sixth St.—on Pershing Square. Won't you come in and get acquainted with us during our opening period, and let us tell you of the advantages of our souvenir?

NEW YORK BOND PRICES

NEW YORK, Aug. 28. (AP)—The bond market was only moderately active today and price movements were irregular. Banks called upward of $15,000,000 in loans and time money was firm at 6½ per cent. Indications of easiness in the call money market apparently failed to encourage trading. Traders now are looking for the customary increase in activity after Labor Day, although it is admitted that continued high money rates may tend to offset any seasonal improvement.

Utilities were among the more active issues today, their firmness reflecting the strength of utility stocks. A 7-point gain by Brooklyn Union Gas 5½s was the feature. Public Service of New Jersey 4½s closed with a net gain of 2 points on a heavy turnover. United Electric Light and Power 5½s encountered profit-taking.

Coppers again were active, Anaconda 7s gaining more than a point. Dold Packing 6s, Pathe Exchange 7s with warrants, Walworth first 6s and Fisk Rubber 8s closed with gains ranging from 1 to nearly 7 points. There were some weak spots, however, including Dodge Brothers 6s, Barnsdall 6s, Humble Oil 5s and American Smelting 5s.

Rails were irregular, reflecting movements in the stocks, as well as earnings reports. Great Northern 4½s, Denver and Rio Grande Western 5s, Soo 5½s, New York, Westchester and Boston 4½s and Southern Pacific 4s moved to slightly higher levels. Frisco 4½s were rather heavily liquidated, sagging nearly a point and St. Paul 5s of 2000, Erie 5s, Peoria and Eastern 4s and others showed similar losses.

The foreign list was more active, with Republic of Cuba 4½s, Montecatini 7s, Irish Free State 5s and Tokio Electric Light 6s making the wider gains.

United States government obligations were lightly traded.

Public offering will be made of $2,000,000 East Bay Municipal District California 5 per cent gold bonds, maturing 1935 to 1974, and priced to yield 4.55 per cent. another offering will be $500,000 sinking fund 6 per cent gold debentures of William H. Wise & Co., publishers.

The quotations represent sales of bonds (in thousands of dollars) and the high, low and closing prices in the order given. To expedite transmission, the close is omitted when the same as the low, and both low and close when same as high.

DOMESTIC

	(Sales in $1000)	High.	Low.	Close.
Adams Exp.cl.tr. 4s	2	89½	89⅛	89½
Allis Chal. 5s '37.	8	99	98⅝	99
Am.Agr.Chem. 7½s	7	105¼	....	....
Am.Ch.s.f. db. 6s.	1	102⅝	....	....
Am. Smelting 6s.	3	107½	....	....
Do. 5s	11	102¼	....	....
Am.Sug. Ref. 6s.	5	104¼	103⅝	104¼
Am. T.&T. 5½s.	11	106⅛	106½	....
Do. col. 5s. '46.	1	104⅛	....	....
Do. s.f. 5s. '60.	8	103⅝	103½	....
Do. cvt. 4½s	81	99	98⅝	....
Do. col. 4s	21	105	....	....
Am.Typ.Fd. 6s '40	3	103⅛	....	....
Am.W.W.&El. 6s.	4	103⅝	103½	103⅝
Anacon. Cp. 7s '38	74	126¼	124⅛	126
Do. 6s. '53	21	105¼	105	....
Andes C. M. 7s '43	45	130⅛	129⅝	....
Ang.Chil.Nit. 7s.	16	102	101⅞	102
Arm.&Co. Del. 5½s	17	93⅛	92⅛	....
Do. r. est. 4½s	9	91⅝	....	....
A.T.&S.F. gen. 4s	7	94½	93⅝	94¼
Do. adj. 4s st.	5	88½	....	....
Am. Nat. Gas 6½s	2	98	....	....
A.C.L.-L.&N. col. tr. 4s	2	89⅝	....	....
Atl.Gulf&W.I. 5s.	2	77⅛	....	....
B.&O. rfg. 6s '95	3	108⅛	108½	....
Do. rfg. 5s	5	101⅛	....	....
Do. 5s D 2000	3	101⅝	101¼	101⅝
Do. cvt. 4½s	7	97¼	97	97¼
Do. gold 4s	1	92¼	....	....
Bang.&Aroo. 4s '51	1	84⅝	....	....
Barnsdall 6s war.	160	104⅝	104	104⅝
Do. 6s ex-war.	10	91⅝	91	....
Bell T. Pa. 1st & rfg. 5s. B	2	105¼	....	....
Do. 5s C '60	5	107⅞	....	....
Beth. Stl. cn. 6s A	11	104	103½	....
Do. con. 5½s	2	102	....	....
Do. rfg. 5s	5	101⅛	100⅝	....
Do. p. m. 5s '36	16	100	99½	....
B.Bilt.Hotel 7s '34	2	103	102½	103
Bk.Ed.gen. 6s. B.	2	102½	102⅝	102½
Do. gen. 5s. A.	4	104	....	....
Bk. Man. Tr. 6s	6	98	....	....
Bk. Un. El. 1st 5s	4	93	....	....
Bk.U.Gas db. 5½s.	89	276	266	276
Do. 1st 5s	4	104⅛	....	....
Buf.Ro.&P.cn. 4½s	15	93	....	....
Bush. Ter. con. 5s	3	99½	99	99½
Do. Bldg. 5s	1	100½	....	....
Bing.&B.deb.6½s '50	11	97⅝	....	....
Cal. Pet. 5s	2	98⅝	....	....
Camaguey Sug. 7s	5	101	....	....
C.Nat.Ry.4½s '57	14	97½	97¼	....
Can. Nor. s.f. 7s	1	112½	....	....
Do. deb. 6½s	3	116	115⅝	....
Do. 4½s	1	97	....	....
Can. Pac. 4½s	5	98¼	....	....
Do. deb. 4s	1	87½	....	....
Cent. of Georgia 6s	1	100⅝	....	....
Cent. New Eng. 4s	5	86	....	....
Central Steel 8s	3	124	....	....
Certain. 5½s. '48	5	91¼	91	91⅛
Ches. Corp. 5s. '47	13	99	98½	99
Ches.&O. gen. 4½s	11	99⅛	98½	....
Do. cvt. 4½s '30	30	99	98⅝	....
Chi.&Alton 3½s '50	3	60	....	....
Chic. & Alton 3s	10	70⅝	....	....
C.B.&Q. 4½s '77	3	97⅝	....	....
Do. gen. 4s	12	94	93½	94
Chic.&E.Ill. 5s '51	24	85	84½	85
Chic.Gt.West. 4s	8	69¼	68⅝	....
C.M.St.P.&Pac.5s'75	48	94⅝	94	94⅛
Do. adj. 5s 2000	103	76⅝	75⅝	76½
Chic. & N.W. 7s	2	103½	....	....
Do. 6½s	2	109⅛	....	....
Do. gen. 5s. '87	2	108⅝	....	....
Do. s.f. 5s. '29.	1	99⅞	....	....
Do. 4½s 2037 st.	5	97¼	97⅛	....
Chicago Ry. 5s	1	81½	....	....
C.R.I.&P. 4½s '52	24	93½	93⅛	93½
Do. rfg. 4s	3	94	93⅝	94
C.St.P.M.&O.db. 5s	2	98	....	....
C.T.Hte.&S.E. 5s	1	97½	....	....
Chi.Un.Sta.5s '44	4	102⅝	....	....
Ch.&W.Ind.5½s '62	7	105	104⅝	105
Do. 4s	1	87	....	....
Chile Cop. 5s '47	52	94⅝	94½	94⅝
C.C.C.&St.L.rfg.6s A.	3	100⅝	100½	....
Cleve.Un.Term. 5s	1	104½	....	....
Col. G.&E. 5s '52	12	99⅞	99⅝	99⅞
Coml. Credit 5½s	3	92⅝	93¼	....
Con. Ry. & Lt. 4½s sta.	6	99	98⅝	99
C.Gas N.Y.5½s '45	10	105	....	....
Cont. Corp. 6s '46	1	100⅝	....	....
Do. 5s. '43	1	93½	....	....
Crown Will. 6s '51	2	102⅝	102	....
Cuba No. Rys. 5½s	7	95⅝	95	....
Cuba R.R.ctfs.6s '36	2	99	....	....
Do. 5s	2	97	....	....
Cub.-Am.Sug. cl. 8s	3	105	....	....
Cub.-Dom.Sug. 7½s	1	99	....	....
Cumberld. T.&T. 5s	1	101½	....	....
Del. & Hud. 5½s	2	103⅝	....	....
D.G.&E.1st rfg. 5s	2	100⅝	....	....
D.&R.G. con. 4s	56	90	89⅝	90
Do. Wes. gen. 5s	45	90	89½	89⅝
Det.Ed.1st&rf.6s B.	1	107⅝	....	....
Det.R.Tunnel 4½s	3	98	97⅝	98
Det.Unt.Rys. 4½s	3	96¼	....	....
Dodge deb. 6s. '40	65	98⅝	98½	98⅝
Dold Jacob. Pkg. 6s	8	85	....	....
Duluth S.S.&At. 5s	1	82½	....	....
Duq Lt. 4½s A '67	10	99⅝	99½	99⅝
E. Cuba Sug. 7½s	3	97½	....	....
Erie st con.ext. 7s	3	102½	....	....
Do.rf.&im. 5s '67	22	94½	94⅛	94¼
Do.1st cn.pr.ln. 4s	4	83⅝	....	....
Do. gen. lien 4s	2	79½	....	....
Fisk Rub. 8s	1	113½	....	....
Fla. E. Cst. 5s '74	19	84	....	....
Gen. Asph. 6s. '39.	2	108⅝	....	....
Gen.M.Ac. 6s. '37	19	102	101⅝	101⅝
Gen. Pet. 5s. '40	1	100⅛	....	....
Gen. Refrac. 6s	1	102½	....	....
Good. B. F. 6½s	1	107½	....	....
Good. T.&R. 5s '57	4	91⅝	91½	....
Goth Silk Hos. 6s.	16	100⅝	100⅝	....
Gould Cp. 6s. '40	3	70½	....	....
Gr.Tk.Ry. Can. 7s	5	112⅝	112⅝	....
Gt. No. Ry. 7s. A.	11	112⅝	112½	....
Do. 5½s. B	3	108	....	....
Do.gen 4½s '76 D.	5	97	....	....
Do. 4½s '77 E.	2	96⅝	....	....
Do. rfg. 4s	6	96⅝	....	....
G.Bay&W.deb. B ct.	6	26	....	....
Gulf M.&O.5½s B'50	5	104⅛	....	....
Gulf St.Stl.5½s '42	1	97½	....	....
Hockg.V.1st cn.4½s	11	100⅛	100	....
H.&M. rfg. 5s. A.	2	98⅝	98½	98⅝
Do. adj. inc. 5s.	7	89	88⅝	....
Hum. O.&R. 5½s.	20	101	100⅞	101
Do. 5s. '37	34	99⅝	99⅝	....
Ill. Cent. 6½s	2	109⅝	....	....
Do. 4⅜s	6	100	99⅞	100
I.C.&C.S.L.&N.O. rfg. 5s. A.	1	102⅝	....	....
Do. 4½s C '63	2	99	....	....
Interb. R. Tran. 7s	11	99	98⅝	....
Do. 6s	3	78¼	....	....
Do. rfg. 5s	15	78⅝	78	....
Do. rfg. 5s sta.	4	78⅛	78	....
Int. Cem. 5s. '48.	6	97	96⅝	....
Int.Gt.Nor. adj. 6s	56	91½	91⅝	91½
Do. 5s. '56 B.	11	96½	96¼	96½
Int. Match 5s '47	17	97⅝	97	97½
Int.M.Mar. s.f. 6s	1	103⅛	....	....
Int.Pap.cvt. 5s. A.	5	97⅞	....	....
Int. T.&T. 4½s '52	26	94½	94	94½
K.C.Ft.S.&Mem. 4s	2	93	92¼	....
K. C. So. rfg. 5s	31	99	98⅝	99
K. C. Ter. 1st 4s	12	89⅝	....	....
Keith B. F. 6s. A.	1	88	....	....
Kelly-Sprl. Tire 8s	1	107½	....	....
Kings Co.El. 4s stp.	2	82⅝	....	....
Kresge Found. 6s.	4	103⅛	....	....
Lack. Steel 5s '50	1	101½	....	....
Lac. Gas St.L. 5½s	1	104	....	....
L.S.&M.S.gld. 4s '31	3	97¼	....	....
Do. gen. 3½s	2	82¼	....	....
Lehigh Val. 5s 2003	3	105½	....	....
Do. Pa. con. 4½s	2	97⅝	....	....
Do. con. 4s 2003	10	87½	....	....
Loew's 6s w.w. '41	18	109¼	109	....
Do. 6s ex-war.	7	100½	....	....
Long Isl.deb. 5s '37	3	98⅞	....	....
Lorillard 5½s. '37	4	91	....	....
Louis. G.&E. 5s.	1	102¼	....	....
Manati Sug.7½s '42	1	103⅛	....	....
Manhat. Ry. 2d 4s	1	64	....	....
McC. St. 5½s '41	8	90⅞	91¼	90½
Midv. Stl. cvt. 5s	14	100	99⅞	100
Mil.E.R.&L. 1st 5s B '61	1	100	....	....
Mil.El.R.&L. 4½s.	1	98⅝	....	....
M.S.P.&S.S.M. 5½s	6	93½	93¼	93½
M.K.&T.new pl.5s A	1	100⅝	....	....
Do. pl. 4½s '78 D	4	92⅝	....	....
Mo. Pac. 5s F '77	47	99⅛	98⅝	99
Do. gen. 4s	4	78⅝	78¼	78½
Mobile & Birm. 4s.	7	87	....	....
Mont.Pow. 5s D '62	13	100	99⅝	....
Mont.Tr.col. 5s '41	2	98⅞	....	....
Morr.&Co. 1st 4½s	3	87½	....	....
Murray Body 6½s.	15	98½	98¼	98½
Nas.El.con. 4s stp.	3	59⅝	59¼	....
N. Dairy 5½s '48	3	97⅝	....	....
N. Rad. 6½s. '47	3	88	....	....
N. Eng. T.&T. gen. 4½s. B.	22	100⅛	....	....
N.O.P.S. 5s '55 B.	4	97	....	....
N.O. T.&M. 5½s.	16	105¼	104½	105¼
Do. 5s. B	4	98	....	....
Do. 5s. C	1	100⅞	....	....
N.Y.C.&H.R. deb. 6s	3	108½	108	108½
Do.rf.&imp. 5s.	5	106⅝	106	....
Do.rf.&imp. 4½s	16	100	99⅝	....
Do. con. 4s	2	90	....	....
Do. rfg. 3½s	1	82	....	....
N.Y.C.La.Sh. col. tr. 3½s	19	80	79⅝	....
N.Y.C.Mi.Cen. col. tr. 3½s	1	79	....	....
N.Y.C.&St.L.5½s A	1	105¼	....	....
Do. deb. 4s	5	98	....	....
N. Y. Dock Co. 4s	1	84⅝	....	....
N. Y. Ed. 5s. '44	1	104¼	....	....
N.Y.G.E.L.H.&P. col. 5s	1	106⅝	....	....
N.Y.N.H.&H. col. tr. 6s. '40	2	104	103⅞	104
Do.1st&rf.4½s '67	4	89⅝	....	....
N. Y. Rys. pr. L. N. 6s. A	1	85	....	....
N.Y.&R.Gas 1st rfg. 6s. A	1	104⅝	....	....
N.Y.Tel.rfg. 6s '41	5	107½	106¾	107½
Do. deb. 6s. '49	1	110	....	....
N.Y.W.&Bost. 4½s	41	85½	85⅛	....
N. L. Lake Erie W. Coal. 5½s	25	103	102	103
N.L.&O.Pw.5s'55 A	10	102⅝	102⅜	102½
Norf. & W. divl. 4s	1	93	....	....
N.Am.Cem. 6½s '40	2	78	....	....
Nor. Am. Ed. 5s '57	13	100⅝	100½	100⅝
N.Ohio T.&L. 6s A	2	102	....	....
Nor. Pac. 6s. B	15	113⅝	112¾	113⅝
Do.rf.&im. 5s C.	5	104¼	103⅜	....
Do.rf.&im. 5s D.	50	103⅞	103⅝	....
Do. pr. lien 4s.	5	90⅜	....	....
Do. gen. 3s	1	66¼	....	....
N.States Pow. 6s B.	3	105	104⅞	105
Ore.Sh.Ln. con. 5s	2	105	....	....
Do. rfg. 4s	15	98¼	98⅛	98¼
Or.-Wn.R.R.&N. 4s	21	88¾	88⅝	88½
Otis Steel 6s	3	100¼	100	....
Pacif. Cst. 1st 5s	3	77	....	....
Pac. G.&E. 5s	1	101¼	....	....
Pac.T.&T.rfg. 5s '52	3	103¾	103¼	103⅝
P.-Am.P.&T. 6s '34	11	102⅝	102⅛	....
Do. 6s. '40	1	94	....	....
Para.F.Lasky 6s '47	21	99⅞	99⅝	....
Park Lex. 6½s	1	98	....	....
Pat.&P.G.&E. 5s.	2	105	....	....
Pathe Ex.7s'37 war.	35	73	73	75
Penn. Dix. 6s A '41	6	95	94½	95
Penn. R.R. 7s. '30	4	103⅛	103	103⅛
Do. gold 6½s	4	110⅛	....	....
Do. 5s. '64	25	103⅛	....	....
Do. con. 4½s	1	101	....	....
Do. 4s. '52	2	90	....	....
Peoria&Ea. inc. 4s	24	40	....	....
Pere Marq. rfg. 5s	5	103⅛	103⅛	....
Phila. Co. 5s. '67	36	98⅛	98⅛	98½
Phil. Elec. 4½s '67	11	99½	99	....
Phil. Read. C.&I. 5s	2	94¼	....	....
Phil. Pet. 5¼s '39	21	91⅞	91½	91⅞
Pierce-Arrow 8s	20	107¼	107	107⅛
P.C.C.&S.L.gen.5s A.	1	106½	....	....
Do. 5s B '75	9	106⅞	106	106⅞
Postal T.&C. 5s	17	94½	94¼	94⅝
Press. Stl. Car 5s	2	92⅛	....	....
P.S. N.J. 4½s '48	127	141½	139¼	141¼
Pure Oil 5½s '37	5	99⅝	99	....
Reading gen. 4½s	1	98⅝	....	....
Rdg.Jer.Cent.col. 4s	1	92	....	....
R. Arms s.f. 6s A.	1	90	....	....
R.Rd.5½s '47 war.	6	94¼	94	94½
R.I. Ark.&La. 4½s	1	95⅝	....	....
St.L.I.M.&S. rfg. 4s	3	98⅝	....	....
Do. 4s R.&G. div.	4	91½	....	....
St.L.&S.F. gen. 6s	1	102½	....	....
Do. inc. 6s	25	101⅛	....	....
Do. p. ln. 5s. B.	2	100½	....	....
Do. 4½s. '78	210	89⅝	89	89¼
Do. p. ln. 4s. A.	15	87⅛	....	....
St.L. S.W. Ter. 5s	5	97⅞	97⅛	97⅞
St.P.&K.C.S.L. 4½s	2	92⅞	....	....
St.Paul Un. Dep. 5s	1	104⅝	....	....
S.A.&A.Pass. 1st 4s	14	88⅝	....	....
Schulco Co. Inc. 6½s ctf. A	1	103	....	....
Do. 6½s. B	1	102	....	....
Seab. A. L. con. 6s	4	75½	75⅛	....
Do. gold 4s stp.	1	75	....	....
Do. adj. 5s	13	43¼	43	43⅛
Sea.All Fla.Ry.6s A.	4	70	....	....
Sharon St. L. Hoop 5½s. '48	5	95½	....	....
Shell Un. 5s. '47.	3	97	96¾	97
Shub. Thea. 6s '42	1	89⅝	....	....
Sierra&S.F.Pow. 5s	2	100½	....	....
Silesian Am. col. 7s	21	98	97¼	98
Sinc. C. Oil col. 7s	8	101⅞	101½	101⅞
Do. 6½s	13	99¼	98¾	99¼
Do. 6s D '30	9	98⅝	98½	....
Do. 5½s. '38	15	98	97½	98
Do. P. Lines 5s.	3	93½	....	....
Skelly Oil 5½s '39	1	92	....	....
So. Col. Power 6s	2	102⅝	102½	....
S. Pac. cvt. 4s '29	25	99	98¾	99
Do. rfg. 4s. '55	5	92½	....	....
Do. col. tr. 4s	1	88½	....	....
So. Ry. gen. 6½s	2	120¼	....	....
Do. gen. 6s	1	113½	....	....
Do. con. 5s	2	100¼	....	....
Do. gen. 4s	27	88¼	88	88¼
S. W. Bell Tel. 5s	10	103⅛	103	103⅛
Standard Mill 5½s	1	103¼	....	....
Do. 5s	2	100⅛	....	....
St. Oil N.J. deb. 5s	2	103	102⅞	103
Do. N.Y. 4½s '51	15	95	94⅝	94⅝
Sug.Est. Oriente 7s	1	100	....	....
Tenn. C.&C.6s '41	5	108½	....	....
Tenn.El.Pw.rfg.6s A.	2	106½	....	....
Tex.&Pac. 5s B '77	1	100⅞	....	....
Third Ave. 1st 5s	1	95⅝	....	....
Do. rfg. 4s	1	68	....	....
Trumb. Stl. 6s '40	2	102⅝	....	....
Ulster&Del.con. 5s	1	63½	....	....
Un.El.L.&P.5½s '54	2	103½	103	....
Do. 5s. '32	2	101½	101⅜	....
Un. Oil Cal. 5s C.	2	98	97⅝	....
Un. Pac. 4½s '67.	2	97¼	....	....
Do. 1st 4s	2	94½	94	94½
Do. gold 4s. '68	58	87¼	86⅝	87¼
Un.Bis.Am. 6s '42	1	100	....	....
Un.Drug Del. 5s '53	15	95½	95¼	....
U. S. Rub. 7½s '30	10	101	100⅞	101
Do. 5s	12	87¼	86½	87¼
U. S. Steel s.f. 5s	10	107¼	107	107⅛
Universal P.&R. 6s	14	90	89½	....
Utah Lt.&Trac. 5s	4	95	....	....
Utah Pow.&Lt. 5s	9	100½	100¼	100⅝
Va. Ir. C.&C. 5s	2	84	....	....
Va. Ry. & Pow. 5s	8	100	....	....
Va.&S.W. 1st 5s	11	100	....	....
Wab. rfg. 5½s '75	2	104	103½	104
Do. 4½s C '78.	35	90⅝	90¼	90½
Walworth Co. 6s.	1	84	....	....
W.Penn.Pow. 5s G.	1	103	....	....
Western Elec. 5s.	10	103	....	....
W. Md. 5½s A '77	2	98⅝	....	....
Do. 4s	6	80	....	....
West. Pac. 1st 5s	15	98⅝	97⅞	....
Western Union col. tr. 5s. '38	2	102⅞	....	....
Do. 5s. '51	7	102¼	101⅝	102¼
Westgh. El. Mfg. 5s	5	102½	102⅛	102¼
Wheel Stl. 5½s '48	2	100¼	100	100¼
White S.M. 6s x-w.	1	98¼	....	....
Wick.-Sp.St.cvt. 7s	1	35⅞	....	....
Willys-Overl. 6½s.	4	102⅝	102	....
Wis. Cen. 4s S.&D. div.	2	88½	....	....
Young S.&T. 5s '78	45	100	99⅝	....

FOREIGN

	Sales	High.	Low.	Close.
Alp.Mont.Stl. 7s '55	1	93⅝	....	....
Antioquia 7s '45 A.	3	97½	97	....
Do. 7s. '45 B	4	96½	96¼	96½
Do. 7s. '45 C	2	96	....	....
Do. 1st 7s. '57	1	95	....	....
Do. 2nd 7s. '57.	2	95	....	....
Do. 3rd 7s. '57.	2	95¼	....	....
Argentine 6s '57 A.	7	100	99⅞	....
Do. 6s. '58 B	28	99¾	99½	99⅝
Do.6s sfg.'59 Jun.	15	99⅞	99½	99⅝
Do.sfg.6s'59 Oct.	2	99½	....	....
Do.s.f.6s'60 May	55	99⅝	99⅜	99⅝
Do. 6s '60 Sept.	14	99¾	99⅝	99⅝
Do. 6s. '60 Oct.	2	99½	....	....
Do. 6s. '61 Feb.	3	99⅝	99½	....
Do. 6s. '61 May	5	99⅝	....	....
Do. 5s. '45	1	91⅞	....	....
Australia 5s. '55	6	97¼	97	....
Do. 5s. '57	21	96⅝	96¼	96⅝
Do. 4½s. '56	66	88⅝	88½	....
Austria Gtd. 7s '43	1	103⅝	....	....
Bat. Pet. 4½s '42	10	93⅝	93	93⅝
Belgium 8s. '41	7	115	114⅝	....
Do. 7½s. '45	1	107⅝	107½	107⅝
Do. 7s. '55	12	106	105⅝	....
Do.Stab.Ln.7s '56	17	105⅝	105	....
Do. 6½s. '49	24	100¾	100¼	100⅜
Do. 6s. '55	25	100⅞	100¼	100⅜
Berlin 6½s. '50	17	99⅞	99⅝	....
Do. C. E. 6½s '51	15	94⅞	94⅝	....
Do. E. E. 6½s '50	4	94⅞	....	....
Bogota 8s. '45	4	105⅞	105	....
Bolivia 8s. '47	10	105⅞	105¾	105¾
Do. 7s. '58	60	97⅝	96⅝	97⅝
Bordeaux 6s. '34	5	100⅝	....	....
Brazil 8s. '41	16	109	108⅝	....
Do. 6½s. '26-'57	27	95⅝	95½	95⅝
Do. 6½s. '27-'57	22	95⅝	95¼	....
Do.C.Ry.El.7s '52	8	100⅝	100⅝	100⅝
Bremen 7s. '35	4	101¼	....	....
Brisbane 5s. '57	2	92	....	....
British 5½s. '37	9	104⅝	104½	....
Buenos A. 6½s '55	4	100½	100¼	100½
Do. 6s. '61	15	94⅝	94	....
Bulgaria 7s. '67	3	99⅞	....	....
Caldas 7½s. '46	2	99½	....	....
Can. 5½s notes '29	2	100⅝	....	....
Do. 5s. '31	14	100¼	100	100¼
Do. 4½s. '36	4	98	....	....
Canada S.S. 6s '41	1	107	....	....
Chile M.Bk.6½s '57	23	98	97⅛	....
Do. 6¾s ct. '61	7	99½	99⅛	....
Do. 6s. '61 ct.	16	92⅝	92⅛	92⅝
Chile 7s. '42	1	102⅛	....	....
Do. 6s. '60	5	94½	94	94⅛
Do. 6s. '61	8	94½	94¼	....
Do. 6s. '61 ctfs.	4	94⅝	94⅛	....
Cologne 6½s '50	8	98	....	....
Colomb. 6s. '27-'61	14	91⅝	91⅛	91¼
Do. 6s. '28-'61	11	91¼	90⅞	91
Do. M.Bk. 7s '46	11	92⅝	92½	92⅝
Do. 7s. '47	1	93½	....	....
Copenhag. 5s. '52	14	96	95⅝	....
Cordoba Cy. 7s '57	1	98	....	....
Do. Pv. 7s. '42	2	100⅞	....	....
Costa Rica 7s. '51	11	96	....	....
Cuba 5½s. '53	3	102⅝	....	....
Do. 5s (1904) '44	2	100⅝	....	....
Do. 5s A '14-'49	1	103	....	....
Do. 4½s. '49	25	99⅝	....	....
Candinam. 7s '46	1	99⅞	....	....
Czecho 8s. '51	2	100¼	....	....
Do. 8s. '52	4	100⅝	99⅞	100⅝
Denmark 6s. '42	1	104½	....	....
Deuts. Bk. 6s '32	6	97⅝	....	....
Dom.1st 5½s 26-40	9	97	....	....
Dresd.s.f.7s.rct. '45	2	100	....	....
Duke P. Pw. 6s '66	11	105	....	....
D.E.Ind.sfg. 6s '62	5	103⅜	....	....
Do. 6s. '47	3	103⅞	103⅝	....
El. Pow. Crp. Ger. 6½s. '50	1	94	....	....
Est. Ry. ext. s.f. 7s	22	108⅝	....	....
Fiat 7s '46 w. war.	3	105½	....	....
Do. 7s. '46 x-w.	1	97⅞	....	....
Finland sfg. 7s '50	1	100	....	....
Do. 6½s. '56	14	98⅝	98½	98⅝
Do. 5½s. '58	10	92	91⅝	91⅞
Fram.I.Dev.7½s '42	2	106½	....	....
France 7½s. '41	2	114⅝	....	....
Do. 7s. '49	2	107	....	....
Fr. Nat. S.S. 7s '49	6	102½	102⅜	102½
Ger.C.Agr.Bk.7s '50	4	99⅞	99⅝	....
Do. 6s. '38 Apr.	15	92⅛	91⅝	92⅛
Do. 6s. '60 July	3	89½	....	....
Do. 6s. '60 Oct.	27	88⅝	88½	88⅝
Ger.ext.Ln. 7s '49	15	106⅝	106	....
Ger. Gen. El. 6s '48	4	93⅞	93⅝	93⅞
Gras 8s. '54	1	102	....	....
Gt.C.El.P.Jap.7s '44	2	99¼	....	....
Do. 6½s. '50	26	95½	94⅞	95½
Greece 6s. '68	70	88	87½	87⅞
Haiti 6s. '52	2	100⅛	100⅛	100⅛
Hamb. St. 6s. '46	6	97	96⅝	97
Hungary 7½s. '44	4	101⅛	....	....
D.L.M.I.7½s '61	1	98⅝	....	....
Ilseder Steel 7s '46	1	101	....	....
Irish F. St. 5s '60	7	96	95¼	....
It.Cr.Cons.7s '47 B.	23	95⅝	95	95⅝
Ital. Pub. Util. 7s	5	96⅛	....	....
Italy 7s. '51	21	97⅞	97½	97⅞
Japan 6½s. '54	6	102	101⅞	102
Jap.Ster.Ln. 4s '31	1	92⅝	....	....
Leipzig sfg. 7s '47	1	100	....	....
L. Aus. H. E. Pow. 6½s. '44	1	88¼	....	....
Lyons 6s. '34	3	100½	100	100½
Mex.Irrig.4½s asd.	2	102⅞	102½	102⅞
Mex. Tr. 6s asst. larg. '33	5	101⅝	101	....
Do.'99 s.f. 5s '45	21	94⅝	94¼	94⅜
Do.'99s.f.5s a. '45	4	94⅝	94¼	94⅝
Do.99s.f.5sig.as.'45	19	101⅝	100⅝	101⅝
Do.'04 g.4s as. '54	7	102⅛	102⅝	....
Do.'10 g.4s as. lg.	13	100	99⅝	100
Milan Cy. 6½s '52	6	92¾	92	....
Montecat. M. & A. 7s. '37 war.	7	101⅝	101⅝	101⅝
Do. 7s. '37 x-w.	22	97⅛	96⅞	97⅛
Netherlands 6s '72	10	107⅛	....	....
Do. 6s. '54	1	101⅝	....	....
N. S. Wales 5s '57	1	94½	....	....
Do. 5s. '58	2	94½	94¼	....
Nord Ry.s.f.6½s '50	7	101	100⅞	101
Norway 6s. '52	3	102⅝	102¼	....
Do. 6s. '44	6	102½	102⅜	102⅛
Do. 6s. '43	2	102⅝	....	....
Do. 5½s. '65	9	99⅞	99⅝	99⅞
Do. 5s. '63	12	97⅛	97	97⅛
Norw.Hy.El.5½s '57	37	91⅞	91⅛	....
Oslo City 6s. '55	2	101½	....	....
Par.-Ly.Med. 7s '58	25	103⅞	....	....
Do. 6s. '58	2	99½	....	....
Peru 7½s. '56	3	103⅞	....	....
Do. 6s. '60	10	90⅝	90½	90⅝
Poland 8s. '50	7	99⅞	99⅝	....
Do. 7s. '47	27	90½	90	....
Do. 6s. '40	2	83¼	83	....
Porto Alegr. 8s '61	1	106⅝	....	....
Rhine. 7s '46 x-w.	1	99	....	....
Rhine. W. 7s '50	13	101⅞	101⅜	....
Do. 6s. '52	2	90	89½	....
Rio de Jan. 8s '46	5	107⅝	....	....
Do. 6½s. '53	4	96	95⅝	96
Rio Gr.do.Sul.8s '46	10	107	....	....
Do. 7s. '66	10	98	97⅞	98
Rome 6½s. '52	40	93	92⅝	....
Rotterdam 6s. '64	4	104½	....	....
Salvador 8s. '48	4	100⅞	....	....
San.Fe Arg. 7s '42	1	97½	....	....
S. Paulo St. 8s '50	1	107⅝	....	....
Do. 7s. '56	1	101⅛	....	....
Sax. P. Wks. 7s '45	6	100⅛	100	....
Do. 6½s. '51	4	94¼	....	....
Seine 7s. '42	6	105	....	....
Serbs.Cis.Slo.8s '62	5	98⅝	98	98⅝
Shiny. El. 6½s '52	5	92⅝	92¼	92⅝
S. & Hal. 7s '35	2	100	....	....
Soissons 6s. '36	3	99¼	....	....
Sweden 6s. '39	6	102⅛	102⅛	102⅛
Do. 5½s. '54	7	103½	103⅛	....
Swiss Con. 8s '40	1	111½	....	....
Swiss 5½s. '46	5	104	102½	....
Toho. El. P. 6s '29	31	99	98⅝	....
Tokio Cy. 5½s '61	4	90⅛	....	....
Tokio El. Lt. 6s '53	87	91¼	91	91¼
Tolima Dep. 7s '47	3	93⅞	93⅝	....
Trondhjem 5½s '57	2	97	....	....
Tyrol Hy. El. Pow. 7½s. '55	1	100⅛	....	....
Uligawa El.Pow. 7s	3	99	98⅝	....
Un.Stl.Burb. 7s '35	8	104½	104	104½
Upper Aust. 7s '45	1	97½	....	....
Uruguay 8s. '46	2	108⅛	....	....
Do. 6s. '60	8	97⅝	97⅛	....
Warsaw 7s. '28-'58	5	88⅜	....	....
Yokohama 6s. '61.	4	96⅛	96	96⅛

Total sales, $7,627,000; previous day, $5,561,000; week ago, $8,661,000; year ago, $9,031,000; January 1 to date, $2,057,511,000; same year ago, $2,270,038,000; same two years ago, $2,046,114,000.

UNITED STATES GOVERNMENT BONDS

(Dollars and Thirty-seconds)

	Sales in $1000	High.	Low.	Close.
Liberty 3½s	27	99-19	....	....
Do. 1st 4¼s	13	101-1	101	101-1
Do. 3rd 4¼s	18	100	....	....
Do. 4th 4¼s	64	101-8	101-5	101-7
Treasury 4¼s	22	111-16	111-6	111-9
Do. 4s	24	106-16	106-3	106-10
Do. 3¾s	11	103-13	103-10	103-13
Do. 3⅜s	54	98-20	98-14	98-20

MARKET AVERAGES

NEW YORK, Aug. 28. (Exclusive) Today's stock range, as compiled by the New York Times:

	High.	Low.	Last.
25 railroads	123.82	122.50	123.75
25 industrials	275.19	271.66	274.22
50 stocks	199.50	197.07	198.98

NET CHANGE

25 railroads	+.53
25 industrials	+1.59
50 stocks	+1.06

BONDS

		—Net Change— Day.	Month.	Year.
40 issues	89.99	+.02	+.19	—1.61

Yearly range fifty stocks:

*1928	201.05	May	173.13	Feb.
1927	185.47	Oct.	156.82	Jan.
1926	142.38	Dec.	109.63	Mar.
1925	136.21	Dec.	61.18	Mar.
1924	107.29	Dec.	82.26	Apr.
1923	95.25	Mar.	77.15	Oct.
1922	93.06	Oct.	66.21	Jan.
1921	78.13	May	56.3	June
1920	94.87	Apr.	62.70	Dec.
1919	99.58	Nov.	66.78	Jan.
1918	86.16	Nov.	64.12	Jan.
1917	93.46	Jan.	67.47	Dec.

*—High for year to date.

NEW YORK, Aug. 28 (AP)—Today's market averages, as compiled by the Associated Press:

STOCKS

	20 Industrials	20 Railroads
Tuesday	210.58x	147.14
Monday	208.98	146.54
Week ago	206.65	146.41
Year ago	174.25	145.25
High, 1928	210.58	157.03
Low, 1928	175.84	138.36

x—Ex.-dividend .1125.

Total stock sales, 3,412,600 shares.

BONDS

Ten first grade rails	94.41	94.46
Ten first grade rails	94.41	94.46
Ten secondary rails	96.70	96.91
Ten public utilities	97.06	97.12
Ten industrials	99.58	99.60
Combined average	96.94	97.02
Combined month ago	96.38	....
Combined year ago	98.09	....

Total bond sales, par value, $7,203,000.

CLEARINGS, MONEY

Banks in California were closed yesterday in observance of the State primary election.

NEW YORK RATES

NEW YORK, Aug. 28. (AP)—Foreign exchanges mixed; quotations in cents: Great Britain, demand, 4.84 13-16; cables, 4.85¼; 60-day bills on banks, 4.81½. France, demand, 3.90¼; cables, 3.90½. Italy, 5.24⅝; cables, 5.24⅝. Demand: Belgium, 13.90; Germany, 23.82; Holland, 40.06; Norway, 26.67; Sweden, 26.78; Denmark, 26.67; Switzerland, 19.25¼; Spain, 16.62½; Greece, 1.29; Poland, 11.25; Czecho-Slovakia, 2.96¼; Jugo-Slavia, 1.76; Austria, 14.08; Rumania, .61½; Argentina, 42.20; Brazil, 11.93; Tokio, 45.06; Shanghai, 64.75; Montreal, 100.09 3-9.

CALL MONEY

NEW YORK, Aug. 28. (AP)—Call money, firm; all loans, 7½; closing bid, 7½; time loans, firm; mixed collateral, 60-90 days, 6½; 4-6 months, 6½; prime mercantile paper, 5¼@5½. Bankers' acceptances unchanged.

BAR SILVER

NEW YORK, Aug. 28. (AP)—Bar silver, 58¼; Mexican dollars, 44¼.

LONDON, Aug. 28. (AP)—Bar silver, 26 13-16d. an ounce; money 4 per cent; discount rates short bills, 4¼ per cent; three months, 4¼@4 5-16 per cent.

WHEAT PRICE FIXED

NEW YORK, Aug. 28. (AP)—The Canadian wheat pool has fixed 85 cents a bushel as the initial payment on the new crop.

QUARTERLY DIVIDENDS

PLAN to invest at least a portion of your funds in the Pickwick Corporation Preferred and Common Shares, where you will receive regular quarterly dividends payable in cash.

Your investment will be protected by the large and stable earning power of the Pickwick Corporation—one of the largest and most strongly entrenched corporations of its kind.

Call, phone, or write today for complete information.

SECURITIES DEPARTMENT

PICKWICK CORPORATION

801 Van Nuys Bldg.
LOS ANGELES
Phone FAber 1643

International Reinsurance Corporation capital shares at the present market price offer an unusual opportunity to get in on a favorable basis in a corporation organized by a group of financiers whose other companies have earned outstanding profits for stockholders.

International Reinsurance Corporation

OWNERSHIP and management of the corporation is vested in a highly representative group of insurance men and capitalists, including interests identified with the strongest insurance group on the Coast. Officers and directors include:

CARL M. HANSEN — Organizer of the two principal casualty reinsurance companies in the United States.

GEORGE M. WALLACE — Vice-President, Security Trust & Savings Bank, Los Angeles.

STUART O'MELVENY — First Vice-President, Title Insurance and Trust Company, Los Angeles.

O. REY RULE — Executive Vice-President, Pacific Finance Corporation.

JAMES R. PAGE — Vice-President, Citizens ... geles First National Trust and Savings Bank, Los Angeles.

C. SUMNER JAMES — Vice-President, Citizens National Trust and Savings Bank, Los Angeles.

E. J. NOLAN — President, Merchants National Trust and Savings Bank, Los Angeles.

W. P. JEFFRIES — President, W. P. Jeffries Company, Los Angeles.

D. C. McEWEN — Vice-President, Pacific Mutual Life Insurance Co.

Judging by the remarkable record established by other companies organized by these men, the corporation's stock presents an attractive investment opportunity, which should show a great appreciation in market value with the future prosperity of the Company. We recommend these shares for your investment.

An interesting four-page analysis of this important corporation will be sent on request. Send name and address below or phone TRinity 6131.

Name ....

Address ....

Alvin H. Frank & Co

INVESTMENT SECURITIES

910 Hellman Bank Bldg. Phone TRinity 6131

Member Los Angeles Stock Exchange

Tax Exempt

Municipal Improvement Bonds

Yielding 5½% to 6%

Exempt from All Federal Income Taxes and from California State and Local Taxes

Maturities from 1 to 30 Years

Legal Investment for Savings Banks in California

For details, send name and address below:

Name ....

Address ....

District Bond Company

Suite 603 Title Insurance Building
LOS ANGELES
Telephone FAber 3211

PASADENA
26 No. Marengo Ave.

LONG BEACH
904 Security Bldg.

Conservatism is Best

In individuals, as in corporations, conservatism has always been the surest foundation for building a lasting success. The investor who purchases only dependable securities finds his investments yield the best net return in the long run. Likewise, the California Company through its unswerving policy of conservatism, has built for itself an established place among the succesful financial institutions on the Pacific Coast.

California Company BONDS

Los Angeles
Pasadena
Redlands

Security Title Insurance Bldg
Sixth and Grand
Los Angeles

San Diego
Riverside
San Bernardino

Natural Gas Bonds Offer Attractive

INVESTMENT OPPORTUNITIES

FIRST mortgage bonds of established and growing natural gas companies offer much the same opportunities today that were available in the electric light and power field ten years ago—combining sound security and liberal yield with an opportunity for appreciation in market value.

Among the most attractive natural gas issues available, we believe, are the First Mortgage and Collateral 6% Gold Bonds, due 1943, of Consolidated Gas Utilities Company, whose properties serve a population of 400,000 in Oklahoma and Texas, including 51 rapidly growing cities and towns. We suggest

CONSOLIDATED GAS UTILITIES CO.

First Mortgage and Collateral 6% Gold Bonds, Series A, due 1943

Price 98½ and Interest, to yield about 6.15%

Inquiries are welcome concerning this attractive investment.

G. BRASHEARS & CO.

Government, Municipal & Corporation

BONDS

SECURITY BLDG.
LOS ANGELES
TRINITY 5091

UNION BLDG.
SAN DIEGO
MAIN 8449

STOCKS RESUME UPWARD CLIMB

(Continued from Thirteenth Page)

Stanley Company of America and Davison Chemical.

Curtiss and Wright each rallied about 5 points. Abraham & Straus, Brooklyn Union Gas, Commercial Solvents, R. H. Macy and United States Rubber first preferred also advanced 5 points or more.

Loft, which had been making new high records almost daily for the past fortnight, suddenly collapsed 4½ points to 13½ on the withdrawal of pool support. Weakness also cropped out in International Harvester, Freeport Texas, Otis Elevator and Warren Brothers.

In the railroad group, Missouri Pacific moved into new high ground while Jersey Central broke 11 3-4 points to 300.

Time money and Commercial Paper rates held firm.

Cotton rallied $1.50 a bale and wheat more than a cent a bushel. Coffee prices were slightly easier and sugar quotations were firmer.

Demand sterling sold down to a new low at $4.84 13-16 but cables held steady around $4.85 1-4. Japanese yen broke 17 points to 45.06 cents.

Grain Market in Brisk Rally on Short Covering

CHICAGO, Aug. 28. (Exclusive)—A heavily oversold condition was disclosed in the grain markets today, and with rapidly, with September corn in the lead. The latter acted tight from the start and it took but little buying to start values upward. At the top it showed 4½c over the finish of the previous day, touching 97⅝, the highest price since the 3rd inst., with the close at a net gain of 3⅝c. The deferred deliveries advanced 2¼@2¾c and closed at the top. Strength in September corn was instrumental in bringing about a rally of 2¼@2½c in wheat from the low point, with a net gain of 1⅛@1¼c. Oats closed ⅛@1¼c higher, while rye was up ¾@1¼c.

There was nothing in the general run of the news to account for the sharp upturn in grain values, but the bearish factors have been so obvious that trade sentiment had become almost unanimously bearish and the markets were heavily oversold.

September corn has acted tight for some days and has been selling at a discount of 6@14c under contract grades in the sample market. Part of the bulge has been in the way of readjustment with the cash article. Sellers of offers were forced to protect themselves on the way up.

Local shorts were free buyers of December corn, with selling against daily and weekly offers a factor in checking the advance. The country took advantage of the bulge to sell around 300,000 bushels cash grain to arrive.

A decrease of 2,033,000 bushels was shown in North American available supplies of corn, with the total now 11,018,000 bushels, or 13,900,000 bushels less than last year. Broomhall reported that the Balkans had bought a full cargo of Argentine corn recently, and it was claimed that purchases of new-crop American had been made for deferred shipment as the result of a poor yield abroad incident to drought and heat. Somewhat less favorable crop comments came from Nebraska. There was little pressure on the December until it touched 7 per cent. A leading local operator, who has been bearish for some time, was credited with having been a liberal buyer through commission houses.

Weakness in Liverpool, which was off 1@1½d, in the face of the upturn in North America on Monday, was responsible for scattered selling and a lower range of values here early, but the strength in corn started shorts to covering and there was no material pressure on the way up, with strong commission house buying developing around 1.16 and over for December. Little attention was paid to the relative easiness in Winnipeg, which was up only ⅛@⅞c for the day, with favorable weather for harvesting in the West.

Foreign demand for cash wheat was decidedly slow and no sales of consequence were reported at the seaboard. World's available supplies decreased 2,389,000 bushels for the week, and are 182,970,000 bushels, against 149,307,000 bushels last year.

Cash interests and commission houses bought September oats and there was a material let-up in hedging sales and the movement in the interior has let up considerably. Sales of 125,000 bushels were made here to exporters, with charters for that quantity to Montreal. Trade in rye was not large, but the market was firmer in sympathy with wheat.

Character of the provision markets trading was the same as on the previous day, being largely in changing lard from September to October and December, at the same spread as of late. There was also a little buying of distant deliveries, while foreign longs sold the near-by. At the close, September was 2¼c lower and other months 2½@10c higher, the latter on January.

Little interest was on in meats, yet short ribs closed 10@15c higher and bellies unchanged to 2½c lower.

RANGE OF PRICES

Wheat—	Open.	High.	Low.	Close.
September	1.10¼	1.12⅝	1.09⅝	1.12⅛
December	1.15⅝	1.18¼	1.15⅝	1.17⅞
March	1.20⅜	1.22⅝	1.20⅜	1.22¼
May	1.23⅛	1.25½	1.22⅜	1.25⅛
Corn—				
September	.93¼	.97⅜	.93¼	.97⅛
December	.73½	.76¼	.73⅜	.76⅛
March	.76⅜	.78¼	.75⅛	.78⅛
Oats—				
September	.37⅛	.39¼	.37⅛	.39¼
December	.40¼	.41⅜	.40⅛	.41¼
March	.43	.43½	.42⅜	.43½
May	.44⅜	.45	.44⅛	.44⅞

WINNIPEG

Wheat—	Open.	High.	Low.	Close.
October	1.10⅞	1.13⅜	1.10⅜	1.13
December	1.11	1.13¼	1.11⅛	1.13
Oats—				
October	.49¼	.51	.48⅜	.50⅛
December	.46⅛	.47⅞	.46⅛	.47⅜

CASH GRAINS

Wheat: No. 2 hard, 1.11@1.12; No. 4, 1.05@1.08½; No. 3 northern, 1.07½@1.07¾; No. 4, 1.01.

Corn: No. 3 mixed, 1.00@1.01½; No. 4, 97½; No. 1 yellow, 1.06; No. 6, 98@1.01; No. 3 white, 1.01½; No. 5, 97; sample grade, 88@94.

Oats: No. 2 white, 41½; No. 4, 39½.

NEW YORK GRAINS

NEW YORK, Aug. 28. (AP)—Wheat: Spot, firm; No. 1 dark northern spring, c.i.f. New York, lake and rail, 1.31⅛; No. 2 hard winter, f.o.b. New York, lake and rail, 1.28⅝; No. 2 amber durum, do., 1.20⅛; No. 2 mixed durum, do., 1.18⅛; No. 2 Manitoba, do., to arrive, 1.31½, in bond.

Corn: Spot, firm; No. 2 yellow, c.i.f. New York, domestic, all rail, 1.26⅜; No. 3 yellow, do., 1.24¾.

Oats: Spot, firm; No. 2 white, 52.

PROVISIONS

CHICAGO, Aug. 28. (AP)—

	High.	Low.	Close.
Lard—			
September	12.45	12.37	12.42@12.45
October	12.60	12.52	12.57
Ribs—			
September	14.35	14.25	14.35
October	....	....	14.10
Bellies—			
September	15.97	15.95	15.95
October	....	....	16.02

LOCAL GRAINS

Issued by the Los Angeles Grain Exchange.

All quotations nominal and subject to market fluctuations. Prices quoted are per cwt., field run, in carloads only.

Wheat—	
Milling	2.10
Feed	2.05
Corn—	
No. 2 yellow	2.30
Barley—	
California sacked	1.80
Milo maize—	
California sacked	2.00
No. 2 eastern, bulk	1.90
Kafir—	
No. 2 eastern, bulk	1.85
Mill feed—	
White	1.75
Red	1.60

COMPLETE NEW YORK STOCK EXCHANGE REPORT

NEW YORK, Aug. 28. (AP)—Following is the complete closing list of today's transactions in stocks on the New York Stock Exchange.

—1928— High.	Low.	Div.	Stocks—	Sales.	High.	Low.	Last.	Net change.	Closing bid.
85	71⅛	5	Addressograph-Multigraph	1,800	81⅝	80½	81	— ⅝	81
46⅛	32½	....	Advance Rumely	400	36	36	36	....	36
....	....	....	Do. pfd	100	90	90	90	....	90
51⅛	22½	2	Adams Express	2,100	109¾	104½	109¾	+ 5¼	110
253	178½	7	Adams Millis	80	111	110¾	111	+ ¾	111
60½	48¾	....	Ahumada Lead	800	340	332	340	+ 12	335
63⅞	50	....	Air Reduction, new	4,800	41⅝	41	41	— ⅝	41
92	49½	2	Ajax Rubber	100	52¾	52½	52½	....	52
79	59½	4½p	Alaska Juneau	400	3	2⅞	3	....	2⅞
....	....	....	Allied Chem. & Dye	2,100	76⅞	75¾	76⅛	+ ⅛	76½
4⅞	1	....	Allis Chalmers Mfg	2,600	9	8½	8⅝	— ⅛	8½
31¼	23	2	Amalgamated Leather	2,600	33⅝	33	33½	— ⅛	33½
204	146	6	Amerada Corp.	2,600	26½	26	26	— ¼	25⅞
134⅝	115¼	7	American Agricultural Chem.	7,000	201⅝	196⅜	201	+ 3¼	200¾
167⅝	104¼	....	Am. Bank Note	1,800	134⅝	125	133	....	132¼
28	27¼	2	Do. pfd	100	104½	104½	104½	....	104¼
23½	15⅝	....	Am. Beet Sugar	2,100	39⅞	39¼	39⅞	+ ⅝	39¾
76½	53⅝	....	Do. pfd	2,400	71⅝	70¼	71⅛	— ⅛	71¼
150½	74⅜	3b	Am. Bosch Magneto	400	122	121⅜	121⅜	— ⅝	121
144⅝	140	....	Am. Brake Shoe	7,000	33	31½	34	+ 1	34
....	....	....	Do. pfd	100	59	59	59	— ⅛	57⅝
61	36	....	Am. Brown Boveri El.	1,300	32⅝	31⅞	32¼	....	32
41	15⅜	....	Am. Can	400	42¼	42¼	42½	....	42¾
49¼	39½	1.60a	Am. Car & Fdy.	400	13½	13	13	....	13
115¼	109½	....	Am. Chain, A	32,100	106⅞	105¾	106⅞	+ 1	106¾
15⅜	10⅞	.80	Am. Chicle	400	94½	92½	94½	+ 1½	94
111½	88¼	6	Am. Encaustic Tiling	2,800	227	215	226	+ 11	225
227	169	6	American Express	4,200	37⅝	36½	37⅛	+ ⅝	37⅛
38⅞	22⅝	....	Am. & For. Power	400	107¼	107	107	— ¼	106⅞
110	104⅜	7	Do. 7s pfd	400	93⅜	93¼	93⅜	— ⅛	93½
68⅜	61	7	Do. 2nd 7s pfd	400	10	10	10	....	10
15⅜	9¾	....	Am. Hide & Leather	1,700	76⅝	76	76½	— ⅛	75
81⅜	59	3	Am. Home Products	1,800	43¼	43	43¼	— ⅛	43
46⅝	28	2½b	American Ice	4,800	105¼	103⅜	105	— ¼	104⅝
125	71	3	Am. International	1,400	6	6	6¼	— ⅛	6
77⅛	51¼	....	Am. La-France & Foam	13,200	120½	117¾	120⅛	+ 2¼	120
120¾	56⅝	....	Am. Linseed	2,600	99	96½	98	+ 1½	98¾
115	97	8	Am. Locomotive	100	116¼	116¼	116¼	+ ¼	114
134	114	7	Am. Locomotive pfd	1,400	48¼	47	48¼	+ 1⅜	48
30¾	29	3	Am. Metal	400	54	54	54	....	53⅝
90	50½	....	Am. Piano pfd	1,600	85	83	85	+ ½	84⅝
93	62	1a	Am. Power & Light	200	103½	102⅜	103½	— ⅛	103
107¼	102	6	Do. 6s pfd	600	136⅝	136½	136⅝	— 1⅛	136
153½	89	3.60	Am. Radiator	400	125½	124½	126½	+ 1½	126
138⅜	110¼	6	Am. Railway Express	800	66⅝	65¼	66⅛	+ ⅜	65¾
85	51¼	....	Am. Republics	2,100	66⅝	63	66	+ 1½	64
68⅞	56	3½b	Am. Safety Razor	700	33	33	33	....	31½
39	29⅛	3	Am. Seating	7,800	233⅝	232¼	237⅝	+ 3	237¼
240½	199	8	Am. Smelting & Ref.	100	134	134	134	— 1	133
74	131	7	Am. Smelting pfd	5,400	56	55¼	55¾	+ ¼	55⅝
70⅝	50½	2	Am. Steel Fdrs.	80	111½	111½	111½	+ ¼	111
115	100	....	Do. pfd	1,100	107⅛	106½	107⅛	— 1⅛	107½
78½	55	....	Am. Sugar Ref.	100	107⅞	107⅞	107⅞	....	107½
170½	100	7	Do. pfd	300	61½	61	61½	....	62
62	46	....	Am. Sumatra Tobacco	100	128	128	128	....	128½
32	24⅝	3	Am. Tel. & Cable	2,800	178⅝	178	178⅝	— ⅛	178½
211	173	9	Am. Tel. & Tel.	100	117¾	117¾	117¾	+ ¼	117½
126	117	8	Am. Tobacco pfd	400	164½	163½	163½	— ¾	164
177	138	8	Am. Tobacco "B"	100	114⅜	114⅛	114⅜	+ ⅛	112
139⅜	109	8	Am. Type Founders	200	109	108¼	108⅞	— ⅛	108
79	55⅛	....	Do. pfd	400	59⅜	58½	59	— ⅛	58¾
79⅜	52½	1a	Am. Wat. Wks. new	100	100	100	100	....	100
106	100	6	Do. 1st pfd	2,800	17	15⅞	16⅛	— ⅛	16½
35⅝	16	....	Am. Woolen	1,500	41⅞	40½	41⅛	— ⅜	41⅛
82¼	40¼	....	Am. Woolen pfd	12,400	29⅜	27¾	29¼	+ 2¼	29
32¾	5⅛	....	Am. Zinc, Lead & Sm.	2,600	88¾	85	88¾	+ 3¼	87½
98	....	....	Do. pfd	21,400	81	79	80½	+ 3⅜	78
34⅞	33⅜	4	Anaconda Copper	2,100	80½	79	80½	+ 3⅜	78
97	55¼	3	Archer-Dan.-Mid.	800	3½	3½	3½	— ⅛	3½
....	....	....	Archer-Daniels Mid.	100	94⅞	94⅛	94⅛	— ¾	94⅜
99¾	80¾	7	Armour Del. pfd "A"	20,600	21¾	20½	21¼	— ¼	21⅜
23⅞	11¼	....	Armour of Ill. "A"	4,600	11	10⅞	10⅞	— ⅛	10⅞
13⅞	6⅝	....	Armour of Ill. "B"	400	88	87½	88	....	87⅞
91½	67¾	7	Armour of Ill. pfd	600	39¾	39¼	39¾	— ⅛	39¾
51¾	21½	....	Arnold Const. Corp.	800	28¾	28¼	28¾	+ ¼	28¾
49¾	49½	2½	Art Metal Cons.	1,200	48¾	47¾	47¾	+ ¼	47¾
31⅜	25¼	....	Associated Dry Goods	15,000	50	49¾	49¾	+ ¼	49¾
49¾	49½	2½	Associated Oil	800	104½	103½	104½	+ ¾	104
182⅝	102⅝	5	Atchison, T. & S. F.	100	104⅜	104¼	104⅝	+ ¼	104
188½	102⅞	5	Atchison pfd	3,200	52⅞	49⅞	51⅞	+ 2⅝	51⅜
59¾	23½	....	Atlantic Gulf & W. I.	400	55	53⅝	53⅝	+ ⅛	53⅝
57¼	32⅜	3	Do. pfd	2,800	167¼	165½	165⅞	— ⅛	167
171½	95¾	4	Atlantic Refining	100	79¾	79¾	79¾	— ¾	79¾
101	83	4	Atlas Powder	1,500	104½	104¼	104⅜	....	104⅜
116¼	102	6	Atlas Powder pfd	100	5⅞	5⅞	5⅞	....	5⅞
9¼	3½	....	Austin Nichols	100	29¼	29¼	29¼	+ 1¼	27
39	25	....	Austin-Nichols pfd	100	61	61	61	— ½	62
75	60	4.40	Aust. Credit Anst.	100	45¼	45¼	45¼	— ½	43
52¼	45¼	3	Auto Strop Razor "A"						
126	103¾	6	Baltimore & Ohio	2,100	110¼	109¼	110	+ ⅝	110
84⅛	61	2½	Bangor & Aroos.	400	75⅝	75	75	....	75
910	500	16	Bank of Manhattan	30	750	750	750	....	745
32⅛	28	....	Barker Bros.	100	35	35	35	....	35
37⅛	21¼	....	Barnet Leather	28,700	27¼	26¼	26⅝	+ ⅜	26⅝
27¼	20	....	Barnsdall "A"	200	104	104	104	— ⅝	16
104	98	....	Barrk Cigar	1,800	16⅛	15¾	16	+ ⅛	15⅞
31¾	23	2	Beacon Oil	1,800	14⅞	14⅝	14⅞	+ ⅛	14⅞
83⅛	69	5b	Beech-nut Packing	100	147⅛	147⅛	147⅛	— ⅛	145
22	13	....	Belding Hemlaway	100	86½	86½	86½	— ½	86
93¾	84¾	5.90b	Belg. Nat. Ry. pts. pfd	2,100	73⅞	73¾	73¾	— ⅛	73½
78½	53⅝	5	Bendix Co.	2,100	75⅞	75⅛	75⅜	+ 1	75⅜
60⅜	51	4	Bethlehem Steel	1,500	8	8	8	....	8
9¼	5¼	....	Booth Fisheries	200	55	55	55	....	55
61	41¼	....	Do. 1st pfd	1,700	107⅞	106	107⅜	— 1⅛	107
182	71	6	Borden Co.	1,200	73	73	73	....	73½
21	16	....	Boston & Maine	300	9	9	9	....	9
35	28	....	Botany Mills "A"	127,000	48½	46	48	+ 2	47⅜
25	9	....	Briggs Mfg.	400	5¼	5¼	5⅜	+ ⅛	5⅛
43⅞	21⅛	....	British Empire Steel	200	8	7⅝	8	+ 1	7⅞
23	21½	....	Do. 2nd pfd	14,700	65	63½	64	+ ¼	63⅝
65	43¼	3	Brockway Motor	100	128⅛	128⅛	128⅛	+ ⅛	127⅞
128¼	111	7	Do. pfd	300	250	248	250	+ 2⅝	251½
208¾	200¾	7	Brooklyn Edison	8,500	87¾	86¼	87¼	+ ¾	87¼
153⅝	139	5	Bklyn.-Manh. Trans.	7,600	152	145	151⅝	+ 2¾	151⅝
159¼	130	5	Brooklyn Union Gas	23,500	48	44½	47	+ 2¾	46⅞
51¾	27½	3	Brunswick Balke	400	42	41½	42	+ ¼	41¾
45⅝	34¼	2	Brunswick Term. & Ry.	600	38	35⅜	36	— ¾	35⅝
48⅝	34¼	2	Bucyrus-Erie	300	45	45	45	— ¼	44⅜
54⅝	33⅜	2½	Bucyrus-Erie Cvt. pfd.	10	106	106	106	— ¼	105⅝
110⅝	97¾	7	Burns Bros. pfd	600	154	152½	153½	+ ½	153
175	139	4b	Burroughs Add. Mach.	5,800	87¾	85	85¾	— ¾	85¾
19	4¼	....	Butte Copper & Zinc	1,800	10	10	10¼	— ⅛	10¼
10¾	8¾	1	Butte & Sup. Mining	100	43¼	43¼	43½	— ¼	43½
67⅝	40	....	Butterick Co.	1,200	103½	102¼	103½	+ 1½	104
117½	90¼	....	Byers Company	100	71	71	71	— ¼	71
80¼	65	2½b	By-Products Coke						
32⅝	24	1	California Petroleum	100	31⅝	31⅜	31⅝	+ ⅛	31⅝
24⅝	17¼	....	Callahan Zinc Lead	1,500	19¾	19¼	19¾	+ ⅛	19⅝
130¼	89	4	Calumet & Arizona	600	100½	99¾	100½	+ ¾	100
28¼	20¼	3	Calumet & Hecla	4,600	27⅞	27½	27⅝	+ ⅛	27⅝
86½	54⅝	3	Canada Dry G. Ale	2,900	78⅝	77	77⅜	— 1⅜	77⅜
223⅜	195½	10	Canadian Pacific	1,500	212⅞	211½	212½	— ⅜	46½
....	....	....	Cannon Mills	1,600	47¾	46½	47½	+ ⅛	47⅜
256½	247	6	Case Threshing Mach.	100	337	337	337	+ 1½	337
46¾	35⅛	2	Central Alloy Steel	80,500	42	39¾	41½	+ 1¾	41½
114¼	107	7	Do. pfd	100	111	111	111	....	110
375	297⅜	12b	Central R. R. of N. J.	1,500	308	308	308	— 1⅜	308
....	....	....	Cerro de Pasco	1,300	77¼	77	77	— ⅛	77
78¼	61½	5	Certain-teed	2,500	45	45¼	44⅝	+ ⅛	45
62⅛	40¾	4	Chandler Cleve. Motor	3,500	11⅜	10⅞	11⅛	+ ⅛	11⅛
12⅞	5½	....	Chandler Cleve. pfd	1,500	31½	30⅞	31½	+ ⅝	31⅜
285½	175¼	10	Chesapeake & Ohio	500	185	184½	185	....	184
81⅞	63¾	3	Chesapeake Corp.	500	66	65¾	66	....	65¾
18⅞	7⅝	....	Chicago & Alton	500	10¾	10¾	10¾	....	10¾
18⅞	7⅝	....	Chicago & Alton pfd	500	16⅞	15½	16⅜	+ ⅛	16⅜
16⅞	9¼	....	Chicago Great Western	1,000	13½	12⅝	12⅝	— ⅝	12⅝
33½	20½	....	Do. pfd	2,000	30¾	29¾	30⅛	— ⅛	30⅛
46¾	15⅛	....	C., M., St. P. & Pacific	2,400	27⅝	27¼	27⅝	+ ⅜	27⅝
10¾	6¾	....	Do. pfd	2,400	34⅝	33⅞	33⅞	+ 1⅛	34
94½	78	4	Chicago & N.W.	1,500	83	82	83	+ ¼	111½
153	138	7	Do. pfd	100	153	153	153	+ ½	153
141¾	111	6	Chicago Pneu. Tool	100	112	112	112	....	112
124⅛	103	6	Chicago, R. I. & Pacific	1,400	118	117¾	117¾	+ ⅛	117⅝
43	36	3	Chicago Yellow Cab	400	31⅝	31½	31½	+ ⅛	31⅝
36⅜	30¼	2	Chickasha Cotton Oil	400	50	49¾	49¾	+ ¼	50
17⅝	8¾	....	Childs Co.	26,500	51⅛	49	50	+ ¾	50
48⅛	38¼	1	Chile Copper	1,500	45	44½	44⅝	— ⅛	44⅝
110⅛	100½	7	Chrysler Corp.	60,500	98¾	95½	98	+ 2½	97⅝
100	82	3a	City Stores	400	87	86½	87	....	87
109⅝	89	5	Clinett Peabody	10	110	110	110	....	110
109⅝	89	5	Do. pfd	700	104⅞	104	104⅝	+ ⅝	104⅝
117¾	117	6	Coca Cola	1,400	56	55¼	55½	— ¼	55½
111⅜	50	....	Collins & Aikman	13,800	65¾	65¼	65¼	— ¼	64¾
84½	55¼	....	Colorado Fuel & Iron	6,500	119⅜	117½	119	+ 1⅜	119
61¾	47⅛	4	Colum. Gas & El.	800	107⅞	107	107	— ⅛	107
110⅛	106	6	Do. pfd "A"	100	88¼	88¼	88¼	....	88
90	79	4	Columbian Carbon	300	32	31⅝	31⅝	+ ⅛	31
35⅝	21	1	Commercial Credit	5,800	93⅝	92	93⅛	+ 1⅛	91⅝
93¾	85¾	6.60	Com'l Invest. Trust	1,800	97⅝	96¾	97½	+ ⅝	97½
83⅞	62⅝	6½	Do. 6½s pfd	3,800	176	170	176	+ 5	176
103⅝	157⅞	8	Commercial Solvents	2,500	84¼	82¾	84	+ 1¼	84
87½	62¼	3b	Commonwealth Power	3,500	85⅛	85¼	85½	— ⅜	85⅜
72⅜	61⅝	....	Congoleum Nairn	200	72¼	72	72¼	....	71
37⅜	27	....	Congress Cigar	500	93¾	92½	92½	....	92½
99	65½	7	Consolidated Cigar	1,200	25⅞	25½	25½	....	28½
38⅝	23	3	Cons. Film Ind. pfd	2,800	98¾	97¾	98¾	— ⅝	98¼
52⅝	38	3	Consol. Gas $5 pfd						
31⅜	20⅝	....	Consol. R.R. Cuba pfd.	21,300	78¼	74	78	+ 4	77⅞
5⅝	2¼	....	Consol. Textile	1,300	2⅞	2½	2½	— ⅛	2⅞
36	21⅝	1.20	Container Corp. "A"	2,300	27½	26¾	27½	+ ¾	27⅜
19¼	10⅞	.60	Container Corp. "B"	4,100	33⅝	32¾	33⅝	+ 1½	33
53½	30⅝	....	Cont'l Baking "A"	26,700	54⅞	53¼	54⅞	+ 1⅝	54⅝
....	....	....	Cont'l Baking "B"	4,700	82¾	82	82¾	+ 1⅛	115⅞
6	2¾	....	Cont'l Baking pfd	5,500	116¾	115¼	116	— ½	82½
97	73	8	Continental Can	500	83	83	82	....	82
113⅞	86¼	3	Continental Insurance	1,200	12	11⅝	11⅝	+ ⅛	11⅝
14⅞	10	.80	Continental Motor	3,800	83¼	81⅞	82¾	+ ⅜	82½
85⅝	64⅜	2½b	Corn Products	800	193	193½	193	+ ½	81⅞
195	122	8a	Cosy	1,600	81¼	79	81¼	+ 1⅞	16⅜
93	69¼	5	Crucible Steel	100	17¾	17¼	17⅜	+ ⅛	86⅛
32⅝	12¼	....	Cuba Cane Sugar pfd	900	24	22¾	23	— 1⅛	23⅛
28⅞	22	....	Cuba Company	50	86½	86½	86½	— 2¾	86¼
94	72	....	Cuba Railroad pfd	200	77½	77½	77½	+ ¼	77⅜
54½	16¼	1	Cuban-Am. Sugar	4,400	73½	72½	73¾	— 1½	73¾
76⅞	54	4	Cudahy Packing	14,500	117⅝	108¼	113⅝	+ 5¼	115
102⅝	53¼	1	Curtiss Aero	100	195	195	195	— 7	190
202	140	4a	Cushman's Sons	10	125	125	125	+ 1½	125
126	112½	7	Do. 7s pfd	1,800	61	59¼	61	+ 2	60⅜
61	50½	3½	Cutler Hammer						
59½	34⅜	....	Davison Chemical	36,400	50½	57¾	57⅝	+ 1½	57⅝
49¼	40¼	2.16	Debenhams Sec.	400	41	40¼	41	....	41
135⅜	115½	7	Deere & Co. pfd	110	125	125	125	....	123½
226	163¼	9	Delaware & Hudson	200	195¾	193½	195¾	+ ¾	195
65½	56⅛	....	D. S. C. & W. pfd	200	58½	58	58½	— ⅜	205
210	166⅝	8	Detroit Edison	800	205	205¼	206	+ ¾	50¼
61	40	3b	Devoe & Raz. "A"	30	507⅛	499⅝	507⅛	+ ⅜	507⅛
165	134⅜	9b	Diamond Match	600	164	162	165	— ¼	162
24⅛	15	....	Dodge Bros. "A"	1,800	19¾	19¼	19¾	+ ⅛	19
100¾	85⅛	7	Dodge Bros. pfd	600	100	98¾	100	+ ¾	98
13½	8	1	Dome Mines	7,800	107½	106	107⅜	+ ¾	107¼
100	80	4	Drug, Inc.	100	58	58	58	....	57½
76	55½	4	Dunhill Inter.	100	379	379	379	— 1	376
405½	310	13½b	Du Pont de Nem.						
194½	163	8b	Eastman Kodak	300	184	184	184	— 1¾	183
132½	120⅝	6	Do. pfd	10	125½	125½	125½	+ ½	125
58½	26	2	Eaton Axle & Spring	13,400	50½	47⅝	50	+ 2¾	49½
40¾	29¼	....	Eisenlohr & Bros.	2,600	20½	18⅝	20½	+ 1½	20¼
49¾	33⅜	2½

Buy

Tidewater Associated Common

company's earnings, financial condition and outlook are discussed in our current letter.

Copies supplied free upon request

Richfield

Warner Bros.

Bancitaly

Rio Grande

Union Oil

Chrysler

L. A. First Nat'l

and any other specially approved listed stocks that you may choose

Pay 20% Down

This is the big advantage that is brought to you under

Our New Partial Payment Purchase Plan

Affords you the utmost convenience in the purchase of this stock—only 20% down and the balance in easy monthly installments.

We will gladly furnish further information if you will either call, write, phone or mail this coupon.

Please send me details about your partial payment plan on these stocks.

Name.....

Address.....

City.....

Phone.....

STOCK & REALTY ASSURANCE CORP.
FINANCIAL CENTER BLDG.
704 S. Spring St. TRinity
LOS ANGELES

DEPENDABLE BROKERAGE SERVICE

Dunk-Hardison Co.
802 Haas Building
219 West 7th Street
TR. 6977
Members L. A. Curb Exchange
San Diego Office
618 J. St. Main 6661

ATTENTION!
Latest Edition
The Manual of Western Securities
Available for Distribution
Copies on Request

M. S. Walker & Co.
MEMBERS
Los Angeles Stock Exchange
Los Angeles Curb Exchange
1011 STOCK EXCHANGE BLDG.
TRinity 7169

McBride's Offerings

Subject	
600 Bandini Pet.	
50 L. A. Homebuilders	
25 Julian Pico	
1 Twin Bell	
20 Bellview	
50 International Rainbow	
10 Slate Air Craft	
12 Monolith P. C. Com.	
100 Hornhart Morrow	
250 Acme Traffic Signal	
100 Star Pet.	
10 Redwood Nat'l Bank	
50 Whittier Santa Fe	
3360 Central Pacific Inv. Co.	

LOS ANGELES CURB EXCHANGE
Stocks and Bonds
Bought—Sold—Quoted

Mc Bride & Co.
MEMBER L. A. CURB EXCHANGE
301 STOCK EXCHANGE BLDG.
630 So. Spring St. TRinity 2161

Cabin Sites and mountain Wise buyers turn to TIMES WANT ADS

& BRYAN
YORK STOCK EXCHANGE
th Spring Street
65 Broadway, New York
BOULDER SAN DIEGO SANTA BARBARA
—ARROWHEAD SPRINGS—PALM SPRINGS

Tidewater Associated Common

company's earnings, financial condition and outlook are discussed in our current letter.

Copies supplied free upon request

Richfield

Warner Bros.

Bancitaly

Rio Grande

Union Oil

Chrysler

L. A. First Nat'l

and any other approved listed stocks that you may choose

Pay 20% Down

This is the big advantage that is brought to you under

Our New Partial Payment Purchase Plan

Affords you the utmost convenience in the purchase of this stock—only 20% down and the balance in easy monthly installments.

We will gladly furnish further information if you will either call, write, phone or mail this coupon.

Please send me details about your partial payment plan on these stocks.

Name.....

Address.....

City.....

Phone.....

STOCK & REALTY ASSURANCE CORP.
FINANCIAL CENTER BLDG.
704 S. Spring St. TRinity
LOS ANGELES

DEPENDABLE BROKERAGE SERVICE

Dunk-Hardison Co.
802 Haas Building
219 West 7th Street
TR. 6977
Members L. A. Curb Exchange
San Diego Office
618 J. St. Main 6661

ATTENTION!
Latest Edition
The Manual of Western Securities
Available for Distribution
Copies on Request

M. S. Walker & Co.
MEMBERS
Los Angeles Stock Exchange
Los Angeles Curb Exchange
1011 STOCK EXCHANGE BLDG.
TRinity 7169

McBride's Offerings

Subject	
600 Bandini Pet.	
50 L. A. Homebuilders	
25 Julian Pico	
1 Twin Bell	
20 Bellview	
50 International Rainbow	
10 Slate Air Craft	
12 Monolith P. C. Com.	
100 Hornhart Morrow	
250 Acme Traffic Signal	
100 Star Pet.	
10 Redwood Nat'l Bank	
50 Whittier Santa Fe	
3360 Central Pacific Inv. Co.	

LOS ANGELES CURB EXCHANGE
Stocks and Bonds
Bought—Sold—Quoted

Mc Bride & Co.
MEMBER L. A. CURB EXCHANGE
301 STOCK EXCHANGE BLDG.
630 So. Spring St. TRinity 2161

Cabin Sites and mountain Wise buyers turn to TIMES WANT ADS

& BRYAN
YORK STOCK EXCHANGE
th Spring Street
65 Broadway, New York
BOULDER SAN DIEGO SANTA BARBARA
—ARROWHEAD SPRINGS—PALM SPRINGS

LIVE-STOCK MARKET

[Furnished by Federal-State Live-stock Market News Service]

ESTIMATED RECEIPTS

	Cattle	Calves	Hogs	Sheep
Los Angeles	200	50	200	0
Chicago	10,000	3,000	15,000	13,000
Kansas City	10,000	1,500	8,000	8,000
Omaha	6,000	800	10,000	20,000
St. Paul	1,500	1,200	1,500	0
Denver	250	50	1,500	1,100
Fort Worth	2,500	800	600	200
Total seven markets	32,850	6,500	38,800	44,100
Week ago	30,200	7,400	40,000	44,000
Year ago	1,672	221	1,518	93
Direct carlots	1,672	221	1,518	93

	Cattle	Calves	Hogs	Sheep
Direct carlots	1,672	221	1,518	93

LOS ANGELES MARKET

CATTLE—The moderate supply offered mostly she stock, including a liberal share of dairy type cows, cleaned up at steady to weak prices, the inbetween grades of the stock being the slowest to move. Bulk yrgs sold at strong prices. Two cars of Nevada steers, cows and heifers were still unsold.

Other sales consisted of odd head of medium kinds at 12.00 and a few very thin steers from $7.50@9.50.

Odd head of heifers sold above 10.00, while odd head and small lots of medium and good cows were fairly numerous from 8.00@10.00. A car of medium, 1165-pound dairy type cows turned for 8.85, while a car of common 1085-pound kinds made 8.35. Odd head and small lots of common and medium cows cleared from 7.50@9.00. Cutters and low cutters moved freely from 3.50@7.00. Good bulls were fairly numerous from 8.50@8.75, while medium kinds turned from 7.50@8.25, with common bulls around 7.00.

CALVES—The small supply was cleaned up readily at strong prices. Half a load of good 320-pound vealers sacked at 13.00. Odd lots of other vealers and good and choice weighty calves cleared from 12.00@14.00, while a few still and common kinds turned from 8.00@11.50.

HOGS—Demand was not overly active and two loads of the ten offered were still unsold. Three of the ten cars were held over from Monday. Prices were generally steady with Monday's averages. The day's top was 14.00, for two loads of 187 and 194-pound Idaho and Nebraska butchers. Three loads of 174 to 180-pound averages turned for 13.90 and 13.80, while three cars of mixed 172 to 184-pound butchers cleared from 13.75 to 13.90. A sizeable lot of mixed 132-pound Colorado brought 12.00. The general run of packing sows turned from 9.75@10.00, while a few very thin kinds sold down to 9.00.

SHEEP—None. Medium to choice lambs were quoted from 11.00@13.00, with medium to choice wooled ewes from 5.00@7.00.

TODAY'S QUOTATIONS

SLAUGHTER CATTLE AND CALVES—

Steers: (1100 to 1300 pounds.) good, 12.25@12.50; (800 to 1100 pounds.) good, 12.00@13.15; (800 pounds up.) medium, 11.25@12.50; common, 9.00@11.25. Heifers: (750 pounds down.) good, 10.25@11.50; common and medium, 7.25@10.25. Cows: good, 8.50@10.25; common and medium, 7.00@9.50. Low cutter and cutter, 5.25@7.00. Bulls (yearlings excluded.) good (beef.) 8.25@8.75; cutter to medium, 6.75@8.25. Calves (500 pounds down.) good to choice, 11.00@14.00; cull and common, 7.50@11.00. Vealers (milk fed.) good and choice, 13.25@15.50; medium, 12.00@13.25; culls and common, 9.50@12.00.

HOGS—Medium weight (200 to 220 pounds.) medium to choice, 13.00@13.75; light weight (160 to 200 pounds.) medium to choice, 13.25@14.00; light light (130 to 160 pounds.) medium to choice, 12.00@14.00. Packing sows, rough and smooth, 9.00@10.50. Slaughter pigs (100 to 130 pounds.) medium to choice, 10.00@13.25. Stock pigs, medium to choice, 10.00@13.25; culls and common, 9.50@12.00.

SHEEP—Medium weight (90 to 110 pounds.) medium to choice, 13.00@13.75; light weight (80 to 90 pounds.) medium to choice, 13.25@14.00. Light light (60 to 80 pounds.) medium to choice, 13.00@14.00. Packing sows, rough and smooth, 9.00@10.50. Slaughter pigs (70 to 90 pounds.) medium to choice, 10.00@13.25. Stock pigs, medium to choice, 10.00@13.25; culls and common, 9.50@12.00.

HOGS—Medium weight (200 to 220 pounds.) medium to choice, 13.00@13.75; light weight (160 to 200 pounds.) medium to choice, 13.25@14.00; light light (130 to 160 pounds.) medium to choice, 12.00@14.00. Packing sows, rough and smooth, 9.00@10.50. Slaughter pigs (100 to 130 pounds.)

WHAT'S DOING today

Los Angeles City Club luncheon meeting, clubhouse, 833 South Spring street, noon. Prof. Otto Schreiber will discuss "Air Traffic."

Hollywood Lions' Club luncheon meeting, Hollywood Athletic Club, 12:15 p.m.

"20-30" Club meeting, Hollywood Athletic Club, 6:30 p.m.

Free tourist motion-picture program, Hollywood Chamber of Commerce, 6520 Sunset Boulevard, 10:45 a.m. "The Making of the Movies."

Masonic Club of Los Angeles luncheon meeting, clubhouse, 623 South Grand avenue, noon. Ben G. Wright will speak on "Some of the Newer Things in the Telephone Industry."

Los Angeles Branch of the New Orient Society of America inaugural banquet, Biltmore, 7 p.m.

Women's Traffic Club of Los Angeles meeting, Builders' Exchange Building, 8 p.m. C. P. Lovrien will speak on "The Dependability of Traffic."

Interdenominational Conference on the Christian Way of Life annual session, Pacific Palisades, all day.

Southwest Museum exhibit, Highland Park, 1 to 5 p.m.

Los Angeles Museum exhibit, Exposition Park, 10 a.m. to 4:30 p.m.

Free permanent California exhibit, scenic motion pictures, State Exposition Building, Exposition Park, 10 a.m. to 12 m.

Illustrated lectures, scenic motion pictures, Chamber of Commerce, 10 a.m. to 4:30 p.m.

Baseball, Wrigley Field, 2:15 p.m. Portland vs. Hollywood.

Motion Pictures

Broadway Palace — Broadway between Sixth and Seventh—"The Perfect Crime."

West Coast Criterion, 642 South Grand avenue—"Street Angel."

Carthay Circle, Wilshire at Carthay Center—"Lilac Time."

Forum, 4550 West Pico—"Drums of Love."

Grauman's Egyptian, 6708 Hollywood Boulevard — "The Wheel of Chance."

Grauman's Chinese, 6925 Hollywood Boulevard—"White Shadows in the South Seas."

Loew's State, Seventh and Broadway—"Oh, Kay."

Metropolitan, Sixth and Hill—"The Midnight Taxi."

Million Dollar, Third and Broadway—Closed for alterations.

Shrine Auditorium, Jefferson at Royal—"Wild Geese."

Tower, Eighth and Broadway—"Women They Talk About."

United Artists, Broadway near Ninth—"Two Lovers."

Warner Brothers, Hollywood at Wilcox—"The Terror."

West Coast Boulevard, Washington and Vermont—"Brass Knuckles."

West Coast Uptown, Tenth and Western—"The Mysterious Lady."

Stage

Belasco, Eleventh and Hill—"The Road to Rome."

Biltmore, Fifth and Grand—"The Godless Girl."

Egan, Pico and Figueroa—"Window Panes."

El Capitan, Hollywood near Highland—"Baby Cyclone."

Hollywood Play House, 1733 North Vine—"Lombard, Ltd."

Hollywood Music Box, 6126 Hollywood Boulevard—"Pair o' Docs."

Majestic, Ninth and Broadway—"Desert Song."

Mason, 127 South Broadway—Dark.

Mayan, Eleventh and Hill—"Good News."

President, 744 South Broadway—"The Wooden Kimono."

Vine-street, Vine; near Sunset—"Clarence."

Varieties

Burbank, Sixth and Main—Burlesque.

Follies, Fourth and Main—Closed for alterations.

Orpheum, Ninth and Broadway—Jeanne Eagels.

Hillstreet, Eighth and Hill—"Our Gang Kids."

Pantages, Seventh and Hill—"Home, James."

Glendale Will Organize Club to Fight Smith

GLENDALE, Aug. 28. (Exclusive) Organization of the independent voters of Glendale into a group that will combat the election of Gov. Smith, Democratic Presidential nominee, is planned by Councilman W. F. Tower and a number of civic leaders, who declare, in a statement issued today explaining the plans of the organization, that "the main issue is whether or not corrupt Tammany Hall politics, as personified by Al Smith, shall control the destinies of our great republic for the next four years."

The organization will be separate from any Republican club or control and will disband as soon as the November elections are over, "with the knowledge that they have performed a public duty and discharged a sacred obligation." The voters who are sought as members of the new organization, Tower points out, are those who would not under ordinary circumstances vote the Republican ticket, but who are patriotic enough in times of national peril to rise above party affiliations.

Poland Arrests 62 Communists

WARSAW (Poland) Aug. 28. (AP)—Sixty-two asserted Communist leaders were arrested and large quantities of literature confiscated today when the police raided more than 100 homes and meeting places.

The raids followed announcement by "Junior Communists" that they would celebrate the seventh anniversary of their establishment in Poland with street demonstrations September 2.

Several hundred counterfeited passports were seized.

About $20,000,000 a week is spent in England on the adornment of women.

BUSINESS BREVITIES
[Advertising]

The Times Branch Office, 621 South Spring street. Advertisements and subscriptions taken. Telephone METropolitan 0700.

THE WEATHER
[Official Report]

LOCAL OFFICE, U. S. WEATHER BUREAU, Los Angeles, Aug. 28.—[Reported by H. B. Hersey, Meteorologist.] At 5 o'clock a.m. the barometer registered 30.01; at 5 p.m., 29.97. Thermometer for the corresponding hours showed 61 deg. and 72 deg. Relative humidity, 5 a.m., 95 per cent; 5 p.m., 64 per cent. Wind, 5 a.m., southwest, velocity 2 miles; 5 p.m., southwest, velocity 6 miles. Temperatures, highest, 82 deg.; lowest, 60 deg. Rainfall for season, trace; normal to date, .02 of an inch; last season to date, trace. Barometer reduced to sea level.

WEATHER CONDITIONS. — Aug. 28: Light to moderate local showers and thunderstorms have occurred during the past twenty-four hours on the Atlantic and Gulf coasts and in the western lake region and in Minnesota, North Dakota, Montana, Idaho and Washington, and in New Mexico and Eastern Arizona. Moderately high temperatures were reproted in the Atlantic States, the lake region and the Ohio Valley this morning, but the temperature has fallen in Iowa, Minnesota and the Dakotas. In Southern California clear weather prevailed yesterday, with temperatures close to the normal. It was clear this morning with a few upper clouds, except near the coast, where it was foggy or cloudy at most stations. Temperatures were generally a little below normal. Fair weather will continue in Los Angeles and vicinity Wednesday, with temperatures near the normal.

SUN, MOON AND TIDES.—Los Angeles, Aug. 28: Sun rises 5:24 a.m., sets 6:23 p.m. Moon rises 6:03 p.m., sets 3:41 a.m. Los Angeles Harbor, Aug. 29: High tides, 8:58 a.m. and 8:16 p.m.; low tides, 2:41 a.m. and 2:05 p.m.

LOCAL TEMPERATURES. — Aug. 28: Minimum and maximum temperatures from Southern California points, reported yesterday to the Los Angeles office of the U. S. Weather Bureau, were as follows:

Stations—	Max.	Min.
Imperial	100	65
Los Angeles Harbor	70	58
Mt. Wilson	74	59
Pasadena	89	57
Pomona	86	54
Rancho Santa Fe	70	57
Redlands	92	54
Riverside	91	50
San Bernardino	95	53
Santa Ana	88	55
Santa Barbara	79	56

LOCAL FORECAST

For Los Angeles and vicinity: Fair Wednesday and Thursday, with moderate temperature; probably foggy or cloudy in the morning.

STATE FORECAST

SAN FRANCISCO, Aug. 28. — Weather forecast:

San Francisco and vicinity: Fair and mild, with fog; moderate westerly winds.

Northern California: Fair, with fog near the coast; warmer in the interior of north portion; moderate northerly winds on the coast.

Sacramento Valley: Fair and warmer; light variable winds.

San Joaquin Valley: Fair and warm; gentle northwest winds.

Santa Clara Valley: Fair; mild temperature; moderate northwest winds.

Southern California: Fair; normal temperature; gentle variable winds.

Nevada: Fair; warmer.

ARIZONA FORECAST

PHOENIX (Ariz.) Aug. 28.—Forecast for Arizona: Wednesday and Thursday mostly fair; warmer in southwest portion.

TEMPERATURES

Stations— Conditions, 5 p.m.	Temperatures Max.	Temperatures Min.	Precipitation.
Abilene	..	70	0
Barkerville	..	38	0
Boise—Clear	74	50	0
Boston—Clear	84	66	0
Buffalo	..	72	0
Calgary	..	32	0
Chicago—Clear	86	76	0
Denver—Partly cloudy	84	52	0
Des Moines	..	66	0
Dodge City	..	64	0
Edmonton	..	38	0
El Paso—Clear	86	64	0
Eureka—Cloudy	60	56	0
Flagstaff—Cloudy	72	50	0
Fresno—Clear	96	60	0
Galveston	..	72	0
Grand Junction	..	56	0
Havre—Clear	54	42	.10
Helena—Cloudy	62	44	.04
Huron	..	54	0
Independence	..	54	0
Juneau	..	50	0
Kamloops	..	44	0
Kansas City—Cloudy	90	76	0
Knoxville	..	68	0
Lander—Clear	78	40	0
Los Angeles—Clear	82	60	0
Memphis	..	76	0
Modena—Clear	82	48	0
Needles—Cloudy	104	70	0
New Orleans—Cloudy	84	76	.92
New York—Clear	84	72	0
North Head—Cloudy	54	52	0
North Platte	..	56	0
Oklahoma—Clear	100	72	0
Omaha—Partly cloudy	80	64	0
Phoenix—Cloudy	90	76	.46
Pittsburgh	..	72	0
Portland, Or.—Clear	84	58	0
Prince Rupert	..	50	0
Rapid City	..	52	0
Red Bluff—Clear	96	60	0
Roseburg—Clear	86	52	0
Roswell	..	64	0
St. Louis—Clear	94	74	0
St. Paul and Minneapolis—Clear	72	58	0
Sacramento—Clear	92	52	0
Salt Lake City—Clear	84	64	0
San Diego—Cloudy	72	62	0
San Francisco—Clear	64	52	0
Santa Fe—Raining	74	58	.12
Seattle—Clear	74	54	0
Spokane—Clear	78	46	0
Tampa	..	74	0
Tonopah—Clear	78	56	0
Tucson—Partly cloudy	92	70	0
Washington—Clear	92	72	0
Williston	..	44	0
Winnemucca—Clear	82	46	0
Winnipeg	..	44	0
Yuma—Cloudy	92	80	.04

Following are some of the principal hotels and news stands in San Francisco where the new 2 a.m. airplane edition of The Times is on sale daily:

Clift Hotel, Geary and Taylor streets.
Fairmont Hotel, California and Mason streets.
Mark Hopkins Hotel, California and Mason streets.
Palace Hotel, Market and Montgomery streets.
St. Francis Hotel, Powell and Geary streets.
Whitcomb Hotel, 1231 Market street.
Hotel Stewart, 353 Geary street.
Plaza Hotel, Post and Stockton streets.
Bellevue Hotel, 505 Geary street.
California Hotel, Taylor and O'Farrell streets.
Golden State Hotel, 114 Powell street.
Manx Hotel, Powell and O'Farrell streets.
Lombard Hotel, Polk and Geary streets.
Ambassador Hotel, 55 Main street.
Shaw Hotel, McAllister and Market streets.
King George Hotel, 334 Mason street.
Somerton Hotel, 440 Geary street.
Olympic Hotel, Eddy and Taylor streets.
Turpin Hotel, 17 Powell street.
Governor Hotel, Turk and Jones streets.
Wilshire Hotel, 340 Stockton street.
Wiltshire Hotel, 340 Stockton street.
Cecil Hotel, 545 Post street.
Continental Hotel, 127 Ellis street.
Roosevelt Hotel, Jones and Eddy streets.
Allen News Agency, 86 Third street.
L. Daniels, 1404 Fillmore street.
Fitzgerald News Agency, Market and Ellis streets.
Foster & Orear, Ferry Building.
Golden Gate News Company, 10 Third street.
Goldsmith Brothers, 240 Powell street.
The News Shop, 59 Fourth street.
Postoffice News Company, Seventh and Market streets.
Rialto News Company, No. 1 Turk street.
Wheatly News Company, 704 Market street.
Newsboy, Third and Townsend Station.
Newsboy, Ferry Building.
City Hall News Stand, Eighth and Market.
McAllister News Stand, 1100 Market.
Carl Wilke's News Stand, 111 Sutter.

OAKLAND, CAL.

Leamington Hotel, Nineteenth and Franklin.
Colt Hotel, Fifteenth and Harrison.
St. Mark's Hotel, Twelfth and Franklin.
Hotel Oakland, Fourteenth and Harrison.
De Lauer News Stand, Twelfth and Broadway.
Interstate News Stand No. 2.
Newsboy, Oakland Auto Ferry Wharf.
Newsboy, Oakland Passenger Ferry Wharf.
News Stand, Oakland Ferry.

BAKERSFIELD, CAL.

Hotel El Tejon.

CRAZED MAN ENDS LIFE OVER FEAR OF HANGING

STOCKTON, Aug. 28. (AP)—Laboring under the delusion that some one was going to hang him at 10 o'clock this morning is thought to be the motive behind the suicide of Peter Maurino, 32 years of age, Swiss-Italian fruit worker. He shot himself with a small-bore rifle and died instantly. Earlier in the day he told a friend that he was to be hanged at 10 o'clock.

VITAL RECORD

NATURALIZATION PETITIONS

Petitions for naturalization, with name, nationality and residence given, have been filed with the United States District Court, as follows:

Ralph Hunt Price, Monrovia; Great Britain.

William Bernard James, 3959 Bemis street; Great Britain.

Kazimeras Wicas, 281 East Forty-eighth street; Lithuania.

Julia Wicas, 281 East Forty-eighth street; Lithuania.

Joyce Morton Evans, Eagle Rock; Great Britain.

John Digby Duncan, Long Beach; Great Britain.

Simcha Neumann, 2823 Victoria avenue; Poland.

Johannes Petersen, Lomita; Great Britain.

DEATHS

With Funeral Announcements.

ADAM. Helen Greer Adam, August 27, 1928, at Clearfield, Pa.; loving mother of Carl Frederick Adam, Jr., and Mrs. John C. Byrne. Interment, Birmingham, Pa.

ALCORN. Services for Robert A. Alcorn today at 2 p.m. from Pierce Brothers' chapel.

ALNUTT. Services for Emma Alnutt today at 11 a.m. from Pierce Brothers' chapel.

ANDERSON. John Axel Anderson, beloved husband of Ida Anderson. Funeral today at 3 p.m. from the chapel of Norquist & Anderson, 840 Venice Boulevard.

BOUCHER. Rita Boucher, beloved wife of Gordon W. Boucher. Services will be held Thursday at 1 p.m. from the Ruppe Mortuary, 950 West Washington street.

CAMPBELL. The funeral services of Earl Campbell will be strictly private today at 10 a.m. from the chapel of W. A. Brown, 1815 South Flower street. Please omit flowers.

CARL. Funeral services for Delmer C. Carl will be held today at 1:30 p.m. from the chapel of R. C. Dellenbaugh & Co., 630 Venice Boulevard.

CHORRE. Mrs. Theresa Chorre. Remains at the chapel of W. A. Brown, 1815 South Flower street. Notice of funeral later.

CONELY. August 28, 1928, at 1248 Olive Drive, Clarence Conely, aged 68 years, beloved husband of Charlotte B. Conely; son of the late John D. Conely, and brother of the late Edith F. Conely. Funeral services will be held Friday, August 31, at 2 p.m., at the chapel of Oates, Crane & Earl, 1724 North Highland avenue, Hollywood.

CURTIS. Entered into rest, August 27, Louis F. Curtis of 2121 Wellington Road, beloved father of Louis W. Curtis and brother of Mrs. E. Rousseau and Mrs. P. H. Mathews. Services Thursday, August 30, at 11 a.m., from Pierce Brothers' chapel.

DAVIS. The funeral services of Mrs. Tillie Davis will be held today at 11 a.m. from the Little Church of the Flowers, Forest Lawn Cemetery. W. A. Brown, funeral director.

DICKSON. At 1115 Lenark street, Andrew Dickson. Services at Cresse's, Highland Park, Thursday at 2 p.m.

DONNELLY. Susana, beloved wife of John Donnelly, and loving mother of Myrtle L. Donnelly. Funeral services today at 3:30 p.m. from the chapel of Brown Brothers, 935 West Washington street.

FULLER. August 27, Robert E. Fuller, Jr., beloved son of Mr. and Mrs. Robert E. Fuller. Funeral services will be held today at 5 p.m. from his late home, 7331 Franklin avenue. W. M. Strother, funeral director.

HAMMOND. Of 573 South Boyle avenue, Mrs. Mary M. Hammond, aged 82 years. Funeral at Hollenbeck Home chapel Thursday, August 30, at 10 a.m. Vesper & Son, directors.

HANNA. Services for Anna Hanna today at 2 p.m. at Edwards Brothers' Mortuary, 936 Venice Boulevard. Interment, Hollywood Mausoleum.

HIRST. August 1, Albert Hirst. Remains at the Delmer A. Smith Mortuary, 731 West Washington street.

IHRIG. Funeral services for Saretta L. Ihrig will be held today at 2 p.m. in parlors of Reynolds & Salisbury Co., 41 North Garfield avenue, Pasadena.

INGVORSEN. The funeral services of Mrs. Ruth M. Ingvorsen will be held Saturday, September 1, at 3 p.m., from the chapel of W. A. Brown, 1815 South Flower street.

IRISH. Mrs. Erma Irish of 958 West Forty-second street. Remains at the Bramble Funeral Home. Funeral notice later.

KATZ. Dora Katz. Remains at the Glasband & Groman Mortuary, 901 West Washington street. Funeral notice later.

LAMKIN. Services for George Lamkin today at 10 a.m. from Pierce Brothers' chapel.

LETSON. Charles Thomas Letson, beloved husband of Kathryn K. Letson. Funeral services today at 10:30 a.m. from the chapel of Brown Brothers, 935 West Washington street. Interment, Evergreen Cemetery.

LUCKENBACH. The funeral services of Mrs. James S. Luckenbach will be held today at 2 p.m. from Trinity Episcopal Church, 650 North Berendo street. W. A. Brown, funeral director.

McEWEN. At Dubuque, Iowa, August 26, Alexander McEwen of Los Angeles. Funeral at Bresee Brothers' chapel Saturday at 2 p.m.

MEYERS. The funeral services of Mrs. Susan Meyers will be held today at 2:30 p.m. from the First Brethren Church, Forty-second and San Pedro. W. A. Brown, funeral director.

MOORE. The funeral services of Gould Moore will be held today at 3 p.m. from the Little Church of the Flowers, Forest Lawn Cemetery. W. A. Brown, funeral director.

MURDOCH. Thomas C. Murdoch of the Bay Department Store, Santa Monica, aged 60 years, husband of Mrs. Clara Murdoch and brother of John Murdoch and Mrs. Helen Ritchie. Services Wednesday at 2 p.m. at the Memorial Chapel of Todd & Leslie, Santa Monica.

MURO. Carmin Muro. Funeral today at 2 p.m. from chapel of Gus Alvarez & Moore.

NETTLESHIP. August 28, Charles Nettleship of Riverside, Cal., aged 70 years. Funeral services will be held Wednesday, August 29, at 2 p.m., from the chapel of J. H. Flynn, Riverside, Cal.

O'DONOHOE. August 28, James T. L. O'Donohoe, beloved husband of Laska Winters, aged 33 years. Funeral Thursday, August 30, at 9 a.m., from chapel of Cunningham & O'Connor, 1031 South Grand avenue. Requiem mass at the Cathedral Chapel, 927 South La Brea, at 10 a.m.

PRICE. Funeral services for Winfield Price will be held today at 10 a.m. from the chapel of R. C. Dellenbaugh & Co., 630 Venice Boulevard.

PRYSE. The funeral services of Mrs. Jessie M. Pryse will be held today at 1 p.m. from the chapel of W. A. Brown, 1815 South Flower street.

ROBINSON. August 27, Le Roy Robinson. Remains at Pierce Brothers. Notice of funeral later.

RULE. August 28, at 510 South Alexandria street, Alice Mary Cross Rule, widow of the late Ferd K. Rule; beloved mother of Frank K., Gerald A. and O. Rey Rule, and loving sister of Mrs. Lyman J. Brewer of Paso Robles, Cal. Funeral services, private, Thursday at 3 p.m., at Hollywood Cemetery chapel. Pierce Brothers, directors.

SASS. Mrs. Johanna Sass, late of 422 West Sixty-seventh street. Funeral services Thursday at 2 p.m. from the Bramble Funeral Church, 1816 Toberman.

SERVICE. The funeral services of Mary A. Service will be held today at 3 p.m. from the chapel of W. A. Brown, 1815 South Flower street.

SOVULEWSKI. August 27, Rose Rider Sovulewski, beloved wife of Gabriel Sovulewski and loving mother of seven children. Funeral at the Yosemite Valley Thursday, August 30, at 2 p.m. The White Co., directors.

VAN ARSDALE. At 217 South Grand avenue, Luther, beloved husband of Cynthia Van Arsdale and father of West L. Van Arsdale. Palm service August 30 at 11 a.m. from chapel of Gus Alvarez & Moore.

VANDEN BURGH. Services for Charles Vanden Burgh at the Little Church of the Flowers, Forest Lawn, today at 10 a.m. Cresse's, Highland Park, directors.

VICTORY. Edward Victory, beloved husband of Hattie Victory. Services will be held Thursday at 2 p.m. from the Ruppe Mortuary, 950 West Washington street. (London, Ont., papers please copy.)

WILSON. August 27, Marian Calbert Wilson, aged 87 years, late of 1600 West Fourteenth street, mother of Calbert Wilson. Services will be held at the Los Angeles Crematory chapel, 1605 South Catalina street, Thursday afternoon at 2 o'clock. Garrett Brothers, directors.

ZIEGLER. August 28, Charles H. Ziegler, Sr. Remains at the chapel of W. A. Brown, 1815 South Flower street. Notice of funeral later.

FUNERAL NOTICE

Stanton Post, attention: You are requested to assemble at Pierce Brothers, 720 West Washington street, to attend the funeral of our late comrade, Robert A. Alcorn, at 2 p.m. Wednesday, August 29.

R. C. BLAIR, Commander.
D. B. WOLCOTT, Adjutant.

FUNERAL DIRECTORS

George B. Remington Funeral Home
1707-1709 South Flower street
Telephone WEstmore 9728

Edwards Brothers, Inc.
SERVICE, ECONOMY, RELIABILITY
936 Venice Boulevard (16th st.) WE. 5849

Bresee Brothers
FREE PARKING IN PRIVATE GARAGE
855 SOUTH FIGUEROA. FA. 3125.

Ben Isham—Personal Service
WASHINGTON COMPANY. Mod. Prices
735 West Washington street. WE. 5615

E. Clair Overholtzer Co.
WE. 6147. 1216 South Grand.

Washington Co., J. D. Robinson
735 West Washington street. WE. 5615

Garrett Brothers
921 Venice Boulevard (16th st.) WE. 2039

Geo. A. Fitch, Inc., A. E. Maynes
1201 SOUTH HOPE STREET. WE. 9840

CEMETERIES

Forest Lawn Memorial Park
The Happy Cemetery
Among the Hills
Home of The Little Church of the Flowers
Glendale Avenue and San Fernando Road.
Telephone ALbany 1121.

Beautiful
Hollywood Cemetery
Mausoleum, Crematory, Columbarium
HOLLYWOOD CHAPEL, the most artistic little chapel on the Pacific Coast, available for funerals without cost.
Visit Our New Mausoleum
6000 SANTA MONICA BOULEVARD
HEmpstead 3830. HOlly. 8455.

Inglewood Park
Cemetery, Mausoleum, Crematory.
Largest Cemetery in California
Beautiful Chapel.
Only 20 minutes from center of city
TRinity 4487 THornwall 1531.

MAUSOLEUMS

Angeles Abbey
Conveniently located midway between Los Angeles and Long Beach
Entombment crypts as low as $100.
Vaults for ashes from $25.
Information, 603 Central Bldg., Sixth at Main street. TUcker 9532.

Forest Lawn Mausoleum
Anchored in the rock of the everlasting hills.
Forest Lawn Memorial Park
The Happy Cemetery
Glendale Avenue and San Fernando Road

Inglewood Park Mausoleum
is massive and solid. An everlasting BURIAL PLACE that has few equals.
City Office, TR. 4487 Cemetery, TH. 1531

WILL sacrifice $50 each on one to five crypts, Grand View Memorial Park, Glendale. E. I. Hunt, TU. 9798.

FLORISTS

FOREST LAWN FLOWER SHOP
Adjoining
The Little Church of the Flowers
Forest Lawn Memorial Park
Flowers for every occasion.
Location Assures Your Flowers On Time.
ALbany 1121.

Darling's Shop
6TH ST., BET. BROADWAY AND SPRING
FLOWERPHONE TRinity 4455

CEMETERY LOTS

TWO graves, Forest Lawn, choice location near church. WA. 0901.

WRIGLEY SEES ROUT FOR SMITH

Magnate Says New York Will Go for Hoover in Unprecedented Landslide

Herbert Hoover will be accorded the greatest plurality ever attained by an American Presidential candidate, in the opinion of William Wrigley, Jr., Chicago chewing-gum magnate, who yesterday was at the harbor for semiannual inspection of his local shipping interests.

"Hoover's popularity with the American public is going to increase from now until November 6 with the speed and magnitude of a snowball rolling down a mountain side," said Mr. Wrigley.

"The reason is simple. The American voter in general has come to view this nation as a huge corporation, with 125,000,000 stockholders, and doing foreign business which in 1928 will total more than $9,000,000,000. The average citizen wants, as the head of this great and going concern, a man with proven executive ability and administrative experience.

"The American public sees in Herbert Hoover the man who, above all Americans, has a broad national understanding, coupled with long experience in foreign politics and commerce, that makes him the one man for the biggest job in the world.

"I think he is the greatest Presidential material—not even excepting Theodore Roosevelt—in American history," he concluded, "and I believe Herbert Hoover will be given the greatest vote ever accorded a candidate."

Mr. Wrigley further predicted that Gov. Smith, as the Democratic candidate, will not carry his home State of New York, that he will lose much strength in the Middle West, but that the South will remain loyal to the Jeffersonian banner.

Mexican Rebel Band Defeated

GUADALAJARA (Mex.) Aug. 28. (AP)—A band of insurgents attacked the town of Puente Grande, killing one citizen and wounding a woman. Federal troops from the nearest garrison pursued the group and killed two of the insurgents, wounding several others. The remainder fled.

WELL HAS POTENTIAL 130,000-BARREL FLOW

AUSTIN (Tex.) Aug. 28. (Exclusive)—Confirmation today was received by the oil-and-gas division of the Railroad Commission of the report that in a prorating test made of the Gulf Product Company's new well in the Yeates field of Pecos county, the gage recorded a flow of 5232 barrels in one hour, made through two six-inch and three four-inch lines. The official report says that if opened the well would have a flow at the rate of 130,000 barrels a day.

RURAL BORGIA'S MURDERS OUT

Missouri Farm Woman Tells Tale of Poisoning

Confesses to Three Killings; Five More Suspected

Loss of Bonnet Worries Her But Crimes Do Not

UNION (Mo.) Aug. 28. (Exclusive) One of the most amazing documents in Missouri criminal history was revealed here today when the signed confession of Mrs. Bertha Gifford—faded and gray-haired farmer's wife who has admitted three murders and is suspected of at least five more—was made public.

In it the woman, now regarded as a rival of the late Mrs. Belle Gunness of Indiana "murder farm" notoriety, reveals that she made cold-blooded poisoning a regular trade.

And today, while Franklin county was in a fever of excitement about her and diggers overran her "murder farm" near Catawissa for more bodies of her victims, she remained wholly unperturbed in her jail cell.

OLD BLACK BONNET

"Go back to the farm and get me my black bonnet," she cackled shrilly to her husband, E. R. Gifford, who vainly sought to induce her to repudiate her confession. "I can't be easy in my mind without that bonnet on." Here is the text of her confession:

"I, Bertha Gifford, hereby state of my own free will without threat or promise of immunity that my husband and I lived near Catawissa about August 8, 1925, when George Schamel brought his son Lloyd, 9 years of age, and his son Elmer John, about 11, to our house, where they made their home with me.

"Lloyd was sick at the time. Dr. Hemnker waited on him and left some medicine for him. I put some arsenic in the medicine before I gave it to him and Lloyd died on August 11.

"About September 18, 1925, Elmer John took sick. Dr. Hemnker was called and left some medicine for him and I put some arsenic in it and Elmer John died about September 22.

THIRD VICTIM

"About May 15, 1927, Edward Brinley, 48, drove up to our house. He was drunk. He came in, sat down for a little while then got up and went out and fell down on the concrete walk.

"My husband went out and brought him in and fixed the bed for him in the front room and laid him on the bed. His mother came over and insisted he call a doctor. So I called Dr. Hemnke.

"He left some medicine for him and I put some arsenic in the medicine. He died May 26.

"In all three cases the patients were suffering from severe pains in the stomach and I put arsenic in the medicine to quiet their pains."

Probably the most pathetic feature of the case thus far has been the devotion of the husband of Missouri's "murder ogress."

Notwithstanding her confession and her word to him that she has told the truth, he still believes she is innocent.

FIVE MYSTERIES

Five additional deaths in the house of mystery were those of Mrs. Emily Gifford, her mother-in-law, January 24, 1912; James Gifford, May 8, 1913; Sherman Pounds, February 20, 1917; James Ogle, November 20, 1917, and Beulah Pounds, December 27, 1922.

Although the series of deaths long had mystified citizens of the country town and surrounding country, action against Mrs. Gifford was not taken until St. Louis police authorities came here and began investigation.

The result was that two indictments, charging murder, were returned against Mrs. Gifford and she was arrested at her home.

NEW PARDON MOVE MADE FOR MOONEY

Fremont Older Leader of Delegation That Makes Appeal to Governor

SAN FRANCISCO, Aug. 28. (Exclusive)—Another attempt to obtain a pardon for Tom Mooney, convicted for the Preparedness Day bomb outrage in 1916, when many persons were killed, was made today when a delegation of San Francisco people headed by Fremont Older, appeared before Gov. Young at his temporary offices in Berkeley, with a petition for Mooney's freedom.

Attorney Frank P. Walsh of New York, who frequently has appeared in union-labor movements, made the argument and presented a review of the case and the testimony heard at the Mooney trial.

Gov. Young refused to make any comment on the presentation or the assertions made by Walsh. He said he will take the petition under advisement and review certain portions of the testimony especially that part which Walsh declared bore out the asserted "frame-up."

Kellogg Worn by Strenuous Day in Paris

PARIS, Aug. 28. (AP)—A strenuous day, varied between Old World social functions and the latest thing in New World photography, led Secretary Kellogg to retire early tonight on the eve of his departure for Ireland tomorrow.

Mr. Kellogg arose at an early hour, lunched with President Doumergue at the historic old State castle at Rambouillet, attended a reception at the City Hall in the afternoon and posed for the color and talking pictures.

The President's luncheon for the signers of the Kellogg-Briand outlawry-of-war pact culminated the social events given in honor of the visiting statesmen.

NOTICIAS MUNDIALES DE ULTIMA HORA

POR EL PROF. R. GUERRERO
Del Departamento Español de "The Times"

NOTAS TELEGRAFICAS

Calles Llama a los Gobernadores para que Oigan su Mensaje

CIUDAD DE MEXICO, Agosto 28. El señor Cortes Gil, explicando la llegada a Méjico de los comandantes militares de todos los Estados, dijo que habían sido invitados por el Presidente Calles para presenciar la apertura del congreso y oír el último mensaje del propio Calles como jefe del ejecutivo. También estarán presentes los gobernadores civiles de los Estados. El señor Cortes Gil es ministro de lo Interior en esta administración.

Dice El Universal que, por lo que ha oído en círculos autorizados, el discurso del Presidente va a ser de grandísima importancia. Va a tratarse en él de los problemas que ha acarreado la muerte del general Obregón, y va a encarecer el orador a los jefes militares que busquen la solución al problema de la sucesión presidencial, y que lo hagan animados de patriotismo y desinterés.

Morones Tiene la Intención de Quedarse en Méjico

CIUDAD E MEJICO, Agosto 28. Luis Morones, ministro que fue de Industria, Comercio y Trabajo, ha desmentido hoy las noticias de que piense alejarse de Méjico. Manifestó que él y otros miembros del comité central de la Confederación Regional de Obreros Mejicanos permanecerán en el país trabajando en pro de dicha organización, y desenvolviendo el movimiento laborista, en la misma forma que lo hizo él antes de formar parte del ministerio.

Pronto Comenzarán las Pruebas de un Nuevo Zeppelin

MADRID, Agosto 28.—El coronel Herrera, director técnico de la línea aérea de Sevilla a Buenos Aires, ha anunciado hoy que para mediados de Septiembre comenzarán las pruebas de vuelo del dirigible "Conde Zeppelin" construido en Friedrichshafen (Alemania).

Se ha proyectado hacer uso del "Conde Zeppelin" para inaugurar la línea aérea entre Sevilla y la capital de la Argentina.

La Señorita Boll es quien Tiene el Mando en el Propuesto Vuelo

LONDRES, Agosto 28.—Mabel Boll es la verdadera comandanta en jefe del avión Junkers, en el que ella, Charles A. Levine y Bert Acosta esperan atravesar el Atlántico de este a oeste. Tal es lo revelado esta mañana por Levine a la Prensa Asociada.

"Miss Boll es quien preside en esta aventura", manifestó Levine. "Ella organizó todo en los Estados Unidos, y yo sólo he venido para ayudarle a comprar el aeroplano. Por supuesto que, si ella emprendiere el vuelo en Agosto, yo volaría en su compañía, pues, debido a compromisos de negocios, tengo que estar en los Estados Unidos para el 10 de Septiembre. Si no pudiéramos salir antes del 4 de Septiembre, tendré que tomar un vapor."

Ha Muerto el Gobernador de Dakota Septentrional

BISMARK (Dakota del Norte), Agosto 28.—Ha fallecido aquí la mañana de hoy el señor Sorlie, gobernador de Dakota Septentrional. Determinó su muerte una afección cardíaca que desde hace tres días tenía gravemente enfermo al gobernador.

Davis Tomará la Palabra en Favor de Hoover

SEATTLE, Agosto 28.—El señor Davis, ministro de la Guerra, ha anunciado aquí anoche que va a pronunciar discursos por todo el oeste central en pro de Herbert Hoover.

"Va a ser dura la lucha; pero estoy seguro de que ganará", dijo Davis. "Decidirán de la campaña las cualidades de Hoover y la gran simpatía de que disfruta entre las votantes."

Ayer tarde arribó a ésta el ministro Davis a bordo del acorazado "Pensilvania". Viene de Honolulú en compañía de sus hijas Alice y Cynthia.

Espera el ministro Davis salir esta noche para Washington, donde permanecerá hasta que lo llame el señor Hoover a campaña activa.

NOTAS LOCALES

Señoritas de Jamaica Encantadas con el Clima de Los Angeles

Hállanse paradas en el Hotel Biltmore las señoritas M. y G. Hudson, de Savanna-La-Mar (Jamaica), cuyo padre es propietario de una gran finca de campo en aquella isla. Las referidas jóvenes nacieron en Jamaica.

"En ésta nuestra primer visita a los Estados Unidos", dijo la señorita M. Hudson, "venimos a ésta por tres días, y ya llevamos tres semanas de estada. Nos deleita el color de este cielo, y nos ha parecido ideal este clima. Pero, hemos notado con pena que la gente arroja al suelo en cualquier parte semillas y cáscaras de frutas. En Jamaica se arrestaría inmediatamente a los que tal hicieran."

"No podemos acostumbrarnos a las piernas desnudas de las muchachas que se pasean en trajes de tarde, y los calcetines que llevan algunas hacen que las tome una por jovencitos vestidos de mujer."

El Estado de Tejas Va a Mandar por un Muchacho Preso en Esta

Necesitan en Tejas a Leo Campos, de 21 años, que hace poco fue detenido aquí por sospecha de robo, pues parece estar complicado en cuatro delitos de esa clase, con fractura. En Marfa (Tejas) se fugó de la prisión, después de haber sido convicto del asesinato de una joven, según aviso telegráfico enviado a nuestra policía por las autoridades de la citada ciudad.

Pronto llegará de allá una teniente sheriff, que gestionará la entrega del preso para conducirlo a Marfa.

MORONES PROPOSES TO STAY IN MEXICO

MEXICO CITY, Aug. 28. (AP)—Luis Morones, former Secretary of Industry, Commerce and Labor, today denied reports that he intends to leave Mexico. He said he and other members of the central committee of the Regional Confederation of Mexican Workers will remain in the country, working in behalf of the organization and developing the labor movement just as he did before being appointed to the Cabinet.

OIL NEWS

BY HOWARD C. KEGLEY

A large number of property owners in the East Inglewood district, where considerable town-lot drilling is in prospect, attended the Monday evening meeting of the City Council at Inglewood to take part in a discussion of proposals made by the California Eastern Petroleum Company, which contemplates drilling a large community lease in that area.

It was represented to the Council that the Empire Oil Company had taken out a permit for drilling in the same territory, and the Council did not vote a permit to the California Eastern. It was finally decided, according to reports, that California Eastern officials should attend a meeting of the City Council on the evening of September 4, next, at which time a larger representation of property owners is expected.

Some days ago California Eastern staked locations on the community lease of 109 lots, for three derricks, and began hauling in material with which to build the first one.

Cementing Twenty-Inch

At Santa Fe Springs the Associated Oil Company's Dewenter No. 6 well has reached a depth of 988 feet and is now being cemented with twenty-inch casing. The Dewenter No. 7 is drilling at a depth of 1195 feet.

Taylor No. 1, the Associated wildcat well near Downey, is down 2000 feet.

In the Potrero field, the Pacific Southwest No. 1 well is making rapid progress at an estimated depth of 4777 feet. The Cypress No. 3 well is advancing at a depth of 3288 feet. The Vorhies No. 1 well is getting well under way at a depth of 4760 feet.

In the Athens field the company's Wanka No. 1 well is running in four-and-three-quarter-inch casing at an estimated depth of 5788 feet.

Progress in Ten

The General Petroleum Corporation at Santa Fe Springs is making rapid progress with ten wells. It has twenty-one new wells rigging up. The Midway No. 2 well is being deepened and is expected to show results within a few weeks. The old Santa Fe No. 77-A well is being redrilled to the deep zone.

Wildcats Banquet

The Wildcat committee of the Chamber of Mines and Oil held a luncheon in the English room at the Los Angeles Athletic Club yesterday at noon to discuss the playlet to be presented by local oil men at the annual Christmas jinks of the chamber. The playlet was recently written, and plans for staging it are now going forward.

Another pleasant incident to which the attention of the Wildcats was directed was a trout dinner for the eighteen members who were present, the trout having been supplied by Edwin Higgins, managing director of the chamber, who has just returned from a vacation fishing trip on Owens River.

New Permits Issued

Out of permits issued for the drilling of forty-four wells in this State last week, twenty-seven were for new projects in the deep zone at Santa Fe Springs. The Signal Hill field gets five new ones, Huntington Beach gets two, Richfield gets one, Los Angeles county claims a wildcat, the Ventura-avenue field gets a new well and Kern county oil fields get seven new projects, making 751 new wells for California this year, compared with 856 drilling projects up to the same time last year. The drilling permits issued last week were as follows:

General Petroleum Corporation, Hill-Midway No. 103, S. F. S. Kershner No. 1, L. L. B. S. F. No. 225, S. F. S. No. 208, S. F. S. 160-A, S. F. S. No. 161-A, S. F. S. S. F. Comm. No. 178-A, S. F. S. Comm. No. 185-B, S. F. S. Comm. 186-D, Union Oil Company, Bell No. 31, Bell No. 32, Alexander No. 11, Alexander No. 12, Standard Oil Company, Walker Comm No. 11, Walker Comm. No. 13, Walker Comm. No. 14, Texas Company, Baldwin No. 3, Standlee No. 4, Patterson No. 10; George F. Getty, Inc. No. 23, No. 24 and No. 25; S. F. S. C. C. Julian, No. 14 and No. 15; McKeon Drilling Company, York-Lockhart No. 1 and No. 2; Cypress Petroleum Company, Wardman No. 1; Universal Consolidated Oil Company, Blanchard No. 8 at Santa Fe Springs.

Shell company, Stakemiller No. 6 and Pickler No. 10; Petroleum Company, Beck No. 4, Charles A. Son No. 10 at Long Beach. Western Drilling and Products Company, No. 24, and Rex Oil Company, No. 9, Huntington Beach. O'Brien & Webber No. 1, Richfield. Empire Drilling Company, Gaffey No. 1, Los Angeles county. Associated Oil Company McGonigle No. 8, Ventura-avenue. Standard Oil Company No. 62, Midway. Honolulu Consolidated Oil Company, No. 14, Midway. Elk Horn Oil Company, No. 1, Kern county. Ohio Oil Company, No. 2, McKittrick. The Pacific Eastern Products Company, K. C. L. No. 4-A, Kern county. Petroleum Securities Company, Glide No. 2, Poso Creek. The Pacific Eastern Products Company, K. C. L. No. 5-B, Kern county.

Daily Crude Oil Production Week Point[illegible]

NEW YORK, Aug. [illegible] daily average gross [illegible] duction in the United [illegible] creased 32,800 barrels [illegible] ended the 25th inst. [illegible] 450 barrels, says the [illegible] mary of the American [illegible] Institute. The daily [illegible] duction east of California [illegible] 1,847,050 barrels, an increase [illegible] 950 barrels.

Daily average imports of [illegible] um at principal ports for [illegible] ended the 25th inst. [illegible] barrels, compared with [illegible] rels for the previous week [illegible] 500 barrels for the four [illegible] ed the 25th inst. Daily [illegible] ceipts of California oil [illegible] and Gulf Coast ports [illegible] ended the 25th inst. [illegible] barrels, compared with [illegible] previous week and [illegible] four weeks ended the 25th [illegible]

TULSA (Okla.) Aug. [illegible] Oklahoma [illegible] production [illegible] barrels [illegible] the 300,000 barrel [illegible] ending August [illegible] rent issue of the Oil and [illegible]

SAN FRANCISCO, Aug. [illegible] ican Petroleum [illegible] published today [illegible] age amount of crude oil [illegible] fornia during the week [illegible] day at 630,000 barrels [illegible] Long Beach, [illegible] Springs, [illegible] Torrance, [illegible] Rosecrans, [illegible] tura, 56,000; [illegible] 4000; Midway Sunset [illegible] 125,000.

Women [illegible]

Relieve cramps [illegible]

Chamberlain [illegible] Des Moines, Iowa. Send FREE [illegible]
Name.......
Street.......
City.......

Itching, Irritation of the Skin and Scalp
Use Healing Liquid [illegible]
$1.00.

Zemo
FOR SKIN [illegible]

Varicose Veins LEG [illegible]

T. M. Vi[illegible]

Deafness
Thermo[illegible]

Try It FREE

PILES AND FISTULA
Pacific Coast [illegible]

USE Cuticura Soap

Daily Crude Oil Production for Week Points U

NEW YORK, Aug. 28. (A. P.)—The daily average gross crude oil production in the United States increased 32,950 barrels for the week ended the 26th inst., totaling 2,450 barrels, says the weekly summary of the American Petroleum Institute. The daily average production east of California was 1,947,050 barrels, an increase of 950 barrels.

Daily average imports of crude oil at principal ports for the week ended the 25th inst. totaled 297,000 barrels, compared with 297,500 barrels for the previous week, and 297,500 barrels for the four weeks ended the 25th inst. Daily average receipts of California oil at Atlantic and Gulf Coast ports for the week ended the 25th inst. totaled 54,971 barrels, compared with 54,971 for the previous week and 76,536 for the four weeks ended the 25th inst.

TULSA (Okla.) Aug. 28.—(A. P.)—Oklahoma operators have begun extending shut-in production over the entire state, the production increased more than 300,000 barrel mark during the week ending August 25, according to the latest issue of the Oil and Gas Journal.

SAN FRANCISCO, Aug. 28.—(A. P.)—The Union Petroleum Institute, in a statement published today, estimated the average amount of crude oil produced in California during the week ending yesterday at 670,400 barrels, divided as follows: Long Beach, 192,000 barrels; Santa Fe Springs, 38,000; Huntington Beach, 17,700; Dominguez, 17,700; Torrance, 17,700; Dominguez, 6000; Rosecrans, 6000; Inglewood, 30,000; Seal Beach, 28,000; Signal Hill, 4000; Midway Sunset, 73,500; all others, 125,000.

Women!

Relieve cramps with old remedy

Women themselves discovered the helpful use for an old product. They found that the cramps experienced by many may be relieved through the use of Chamberlain's Colic Remedy. For 77 years this has been a household remedy for colic and other forms of intestinal disorders. Probably you have already discovered this remedy to relieve the periodical cramps peculiar to women—especially after catching cold.

If you are one of those who suffer from cramps, get a bottle of this proven remedy at once. If you feel an attack approaching take a few drops in sweetened water and secure immediate relief.

Simple? Yes, but effective and safe. All druggists know Chamberlain's Colic Remedy and its reliability. You need have no hesitancy in asking for it. If you wish to try it before buying, just send coupon below.

Chamberlain Laboratories, 667 Sixth Ave., Des Moines, Iowa.
Send FREE trial size bottle Colic Remedy.
Name.....
Street.....
City.....

Itching, Irritations of the Skin and Scalp

Use Healing Liquid Zemo

Don't suffer from an ugly, itchy skin. Do not endure Skin Tortures and Irritations. Banish Pimples, Blotches, Rashes and relieve Dandruff and Eczema. Apply clean, antiseptic, dependable Zemo Liquid at any time. The rule, one way to keep skin clear and free from blemishes and skin troubles. 35c, 60c and $1.00.

zemo
FOR SKIN IRRITATIONS

Varicose Veins
LEG TROUBLE

Think of those veins disappearing, getting rid of all inflammation, swelling, pains, aches, cramps, dizziness, burning, itching or suffering in a few days. You walk again in comfort. The service of Viscose Relief gives beats open sores or varicose veins. Without laying up. No fake method. You forget your legs. They help you work. Call or write for free information. Explain your trouble. Office hours 9 to 5. Tuesday and Friday 9 to 8. Examination and consultation free.

Phone DUnkirk 0000
T. M. Viscose Ambulatorium
1939 So. Alvarado, Los Angeles, Calif.

Deafness
Thermoelectrotherapy

Safe and Effective Treatment that gives Relief Without Drugs or Operation. No Instruments—No Pain.

Try It FREE

Mrs. ——— of Pasadena says: "For several years I was troubled with chronic sore throat, infected tonsils, deafness, head noises. Your treatment cured me." Special free offer for one week only. Call at 356 SOUTH BROADWAY, 6-11 Johnson Bldg., Room 710. Hours, 9 to 5; Sundays, 10 to 12; Wednesday, 9 to 8 p.m.

PILES AND FISTULA

Permanently relieved without pain, operation or detainment from business or pleasure. Guaranteed, or no cost to you. Write for other Rectal Disorders (free) or call for examination and advice. Ambulant, office treatment.

Send for Free Booklet

Pacific Coast Proctological Clinic
Suite 1124, Lyon's State Bldg. (Cor. 7th & Main Sts.)
H. F. Hamaker, M.D. and Associates

USE Cuticura Soap DAILY
as a health measure
To prevent the skin and scalp from contagion and infection 25c
AT ALL DRUGGISTS

Window Shades and Linoleums

Estimates cheerfully given

Ph. TR. 8545

E. H. Elkeles
733 So. HOPE ST.
614 So. WESTERN AVE.

The Weather

FORECAST FOR LOS ANGELES AND SOUTHERN CALIFORNIA: Fair with moderate temperature Wednesday and Thursday. Probably foggy along the coast in the morning. Maximum and minimum temperatures yesterday: 82—55.

Los Angeles Times

In Two Parts — 36 Pages
PART II — LOCAL SHEET — 18 PAGES

Vol. XLVII. WEDNESDAY MORNING, AUGUST 29, 1928. CITY NEWS—EDITORIAL—SOCIETY—THE DRAMA

DEATH CALLS MRS. CHAPLIN

Mother of Film Comedians Expires in Hospital

Celebrated Actor at Bedside as End Comes

Elder Son Absent in Paris; Funeral Arranged

Funeral services will mark the last rites for Mrs. Hannah Chaplin, 61 years of age, mother of Charles and Sydney Chaplin. The funeral services will be conducted privately from the William Strother mortuary in Hollywood Thursday or Friday afternoon, according to announcement today. Interment will be at the Hollywood Cemetery.

Alfred Reeves, general manager of the Chaplin studio, announced in behalf of Chaplin that aside from the family only by close friends of his mother. Services will be Episcopalian.

CHARLES AT BEDSIDE

Mrs. Chaplin died at noon yesterday at the Physicians' and Surgeons' Hospital in Glendale, where she had been taken little more than a month ago, after being stricken with a serious internal disorder. Charles was at her bedside when death came.

On Sunday and Monday Mrs. Chaplin rallied when her son visited her at the hospital and it was then believed that she had passed the crisis of her illness. Chaplin, however, was summoned hurriedly to the bedside yesterday morning, and died three hours later. Friends of Chaplin say the comedian is prostrated with grief over his mother's death and on the verge of collapse at his home.

Sydney Chaplin is in a small town near France outside of Paris working in an English picture company and was notified by cable of his mother's death. He and Charlie are the only surviving relatives of Mrs. Chaplin.

CAME FROM ENGLAND

Mrs. Chaplin came to this country seven years ago from England to reside with her sons. On her arrival in this country she was suffering from a mental disorder due to the shock suffered during air raids in London. Each year her condition has improved and the Federal government made special provision for her to remain in this country. Charles and Sydney were allowed to keep her here by posting bond and it was only two weeks ago that the government renewed the permit.

Mrs. Chaplin was born in London and when young began a career on the stage, appearing on the continent under the name of Hannah Harley with the Gilbert and Sullivan light operas, being well known on the British stage. She broke up her career when her children were born. Her husband was Charles Spencer Chaplin, Sr., well-known as an actor. He died thirty years ago.

When his mother came to this country Charles built a home for her in the San Fernando Valley near Lankershim, where she had always lived.

New Air Liner Makes Hop Here in Quick Time

The second of the new twelve-passenger trimotored air liners made by the Maddux Air Lines by the Ford Motor Company was delivered yesterday. The huge ship headed into port at 1:35 p.m. with Larry Lynn, chief pilot of the lines, and Jean Rodda, mate, in charge. The plane left El Paso yesterday at 6:05 a.m., stopped forty-five minutes at Yuma for lunch and refueling and arrived here in seven hours and forty-five minutes' actual flying time.

On board were two members of the "Wise Birds" of Detroit, that organization being composed of ten prominent business men of that city who have co-operative ownership of two or three small planes for personal use. The two were E. S. Evans, president of the Auto Loading Company of Detroit, and Millar F. Bowlus, assistant secretary of the Union Trust Company of that city. Another passenger was Mrs. John Collings, wife of the test pilot of the Ford-Stout aviation staff.

FILM PAIR ON VACATION

Richard Arlen and his wife, Jobyna Ralston, left Hollywood yesterday for San Francisco on their first vacation in months. They drove to the northern city and plan to spend a week there before returning to start work again at the studios.

POOR PA
BY CLAUDE CALLAN

"The only time Ma don't correct me is when I make the mistake of sayin' her grandfather was a general instead of a captain in the Civil War."

(Copyright, 1928, Publishers Syndicate)

Funmaker Walks With Sorrow

He Brought Her to Share His Success
Charles Spencer Chaplin and his mother who passed away here yesterday after long illness.

INTENSIVE HUNT FOR MAN OPENS

Realty Dealer of Venice Missing Since Leaving Home on Sunday

Chief of Detectives Cline yesterday took personal charge of the search for James J. Reynolds, realty man and apartment-house owner of Venice, who disappeared from his home Sunday morning and has not been seen since.

JAMES J. REYNOLDS.

His wife, Mrs. Willetta Reynolds, said he had with him a large sum of money. Police are puzzled as to whether he was kidnaped and robbed or whether recent activities had created enemies who would seek revenge upon him.

According to Mrs. Reynolds's story to Detective Captain Beckel of the Venice district, Reynolds told her Saturday night he would have to arise early Sunday to meet prospective clients in Santa Monica. He left their apartment at 120 Westminster avenue before she arose. Later in the day the clients telephoned and asked for him, and she discovered they had not met him.

He was driving a 1924 model Ford bearing the license number 1-670-668 and registered to Lillian G. Tracey. The suit he was wearing was blue. Reynolds is 33 years of age, is 6 feet 3 inches tall, weighs 186 pounds and has dark hair and eyes.

RABBI MAGNIN TO SPEAK

Rabbi Edgar F. Magnin of B'nai B'rith Temple will be speaker at the Kiwanis Club program today at noon at the Biltmore Hotel. Rabbi Magnin is grand president of the B'Nai B'rith.

FAITHFUL ON JOB BUILDING OWN CHURCH

New Mar Vista Mormon Edifice Will be Dedicated September 23, Next

When the new Mormon Church of the Mar Vista ward is dedicated September 23, next, it will represent the combined gratuitous labors of between 300 and 400 men, women and children, according to an announcement made by O. H. Hewlett, chairman of the finance and building committee. Work on the new edifice, now rapidly nearing completion, was commenced about four and one-half months ago and with the exception of three or four skilled mechanics all labor has been performed by prospective members.

The new building, which will serve as a religious center for Mormons of Venice, Mar Vista, Palms and Culver City, will represent an expenditure of approximately $75,000, inclusive of the site, according to Mr. Hewlett. It was constructed under the plan of the church headquarters at Salt Lake City, which matches dollar for dollar all money and work contributed by members here.

The building is located on Centinella Boulevard and Windward avenue.

Heber J. Grant, president of the Church of Jesus Christ of Latter Day Saints, Salt Lake City, will be here for the dedication and E. J. Sorensen, bishop of the Mar Vista ward, will participate.

SIGNALS TO BE INSTALLED

Signals to be placed by the Automobile Club of Southern California will warn motorists at the Sotostreet bridge, it was announced yesterday. The bridge is narrower than the street, a situation that has resulted in several accidents, one of which was fatal.

ACTRESS SETTLES SUITS

Alys Murrell Drops Charges Against Charles H. Christie and $1,847,500 Damage Actions

Sensational charges made against Charles H. Christie, brother of Al Christie and part owner of the Christie studio in Hollywood, in three suits filed against him in July by Alys Murrell, film actress, in which she demanded damages aggregating $1,847,500, are not to be publicly aired. It was learned yesterday that dismissal of the three actions was filed in the Superior Court Monday and the suits had been settled out of court.

The settlement of the damage actions, in which Miss Murrell charged breach of promise to marry, seduction and breach of contract, occurred last Saturday in the offices of Nat Rosenstein and Sidney Williams, lawyers for Miss Murrell. Christie was represented by his attorneys, S. S. Silverton, Warren L. Williams and by William Holman, secretary of the Christie corporation.

ALYS MURRELL.

The attorneys refused to divulge the figures of the settlement, asserting they were pledged not to reveal the amount. If was learned, however, that the settlement figures did not approach the amount asked and that the settlement was reached on the basis of the suit charging breach of contract.

Christie is out of the city and was not at the conference.

In the breach-of-contract case Miss Murrell demanded $97,500 damages; $1,000,000 damages for the asserted breach of promise and $750,000 damages for asserted seduction.

Williams and Seymour had filed in behalf of Christie an answer denying the girl's charges, which indicated a trial in court, and the settlement came as a surprise. Miss Murrell is also known as Alys B. Mims.

FIGHT CENTERS ON BRIBE TALE

Sweeney Defense Plans to Seek Corroboration

State to Place Surprise Witnesses on Stand

Gas Company Embezzlement Case Reopens Today

Witnesses called in an attempt to corroborate in part the bribery story of E. E. Sweeney, on trial in Superior Judge Yankwich's court for embezzling $200,000 from the Southern California Gas Company, will appear on the stand today or tomorrow, Joseph W. Ryan, attorney for the defense, announced yesterday. The names are being withheld by Ryan.

Dep. Dist.-Atty. Dennison, who is prosecuting the case, at the same time announced that the State is preparing to call one or two surprise witnesses and also all the present and former city officials named by Sweeney as having accepted bribes and favors to put legislation favorable to the gas company through the City Council.

NO COURT SESSION

Due to the election no session of court was held yesterday. The trial will be resumed at 10:15 o'clock this morning. Ryan expects to conclude his case for the defense by tomorrow evening. Dennison declares the testimony of the State's rebuttal witnesses will occupy about three days.

While Sweeney admits obtaining $200,000 on fictitious vouchers over a period of nine years from the Southern California Gas Company, he asserts the money was taken with the approval of A. B. Macbeth, president of the company, and used to corrupt present and former city officials. Mr. Macbeth has denied the assertions of Sweeney.

CHECKS SUBMITTED

The prosecution has submitted Sweeney's personal checks and bank deposit slips over a period of seven years and contends that the figures show that the defendant used the money for his personal gain and did not use any part of it to carry out his asserted bribery transactions.

Today's session will mark the tenth day of the trial. During the first nine days, with the exception of a few hours, Sweeney was on the stand answering questions under direct and cross-examination.

Sherman Way to Be Improved Entire Length

Within the next year Sherman Way from Burbank to Owensmouth, across the San Fernando Valley, will be a completely improved boulevard, according to a report from City Engineer Shaw to the Board of Public Works.

Heavy traffic is expected and for that reason the board refused to permit the Pacific Electric Railway to install an inferior class of construction at its intersection. The portion of the boulevard from Lemke Drive to Van Nuys has been completed and accepted. With the acquisition of a small strip from Van Nuys Boulevard to 1000 feet west, the improvement will be continuous.

Trash Can Sum Asked of Council

The first wave of trash cans apparently having gone over without too much complaint, it was announced that for $8650 the Board of Public Works can place trash cans in the district bounded by Sunset Boulevard, Pico, Figueroa and Los Angeles streets. The board has requested the City Council to appropriate that amount for the purchase of 550 cans.

The Chamber of Commerce estimated that $2500 would be sufficient, but the board figured this would not provide sufficient cans.

Ice Truck Ride Ends in Injury

James Berardino, 10 years of age, was riding on an ice truck yesterday afternoon. Suddenly a piece of ice fell off and the youngster jumped down to get it. He was struck by a car driven by Mrs. Leona Rousseve of 3344 Jasamine avenue, Palms.

The boy, who lives at 605 West Sixty-second street, was taken to Georgia-street Hospital, where he was found to have a possible basal skull fracture.

TWO PEAS IN POD RUN SECOND

Wanted: Somebody to Untwine Twins

Cleoria and Gloria (or Gloria and Cleoria) Robb

ON THE ground that they are unable to give the children proper instruction until a practical method has been discovered for distinguishing Cleoria Robb from her twin sister, Gloria, school authorities have appealed to the parents, Mr. and Mrs. Carl E. Robb, 3134 West Fifty-ninth street, for aid. And the funny part of the situation is found in the fact that the parents are able to offer no help, being as much at sea in the matter of the children's identification as the teachers.

One of the twins—no one appears to be certain which—excels at dancing, one reads better than the average child, one is rather expert with the needle, and so on. Their instructors at the Nature Music School on South Grandview avenue suspect the twins of a conspiracy to make things easy for each other and keep their grades on a par. In other words, the graceful dancer performs for her less accomplished twin, the better reader responds when her twin is called upon, and the needle expert does her sister's work.

The twins switch places constantly and the befuddled teachers are unable to keep them straightened out. Experiments with hair ribbons, arm bands and other devices are thwarted by the resourceful youngsters.

Suggestions will be welcomed by both parents and the teaching staff at the Nature Music School.

Jamaicans Like Angeleno Ginger

Misses M. and G. Hudson of Savanna-La-Mar, Jamaica, whose father is a large plantation owner and who were born in Jamaica, are guests at the Biltmore.

"This is our first visit to the United States. We came here to stay three days and have been here three weeks," said Miss M. Hudson. "We love the dash and colors of Los Angeles and its climatic conditions have been ideal.

"But—we notice that people just throw fruit pits and skins any place handy. In Jamaica arrest would immediately follow," said Miss G. Hudson.

"We can not become accustomed to bare legs on young girls in afternoon gowns and the half-hose make them look like little boys dressed up as girls," said Miss M. Hudson.

EQUESTRIAN PATHS TO BE OIL COATED

Companies Make Donation to Allay Dust Nuisance in Griffith Park

The Bridle Path Association of California announced yesterday that it has obtained from some of the major oil companies oil for the surfacing of a portion of the bridle paths in Griffith Park to eliminate the dust which has detracted from the use of the paths for several months.

A part of the budget for Griffith Park has been used for the installation of water lines and reservoirs as a matter of protection against the fire hazards of the wooded areas of this 3851-acre playground.

President Pay Albert of the bridle path associations, after several conferences with President Griffith of the Park Commission, conceived the idea of approaching the large oil companies in regard to donating oil, and that a number of these companies have generously responded.

The first mile of bridle path to be oiled under this plan will be started on September 15, and it is expected to have the entire six miles completed by December 1. The paths are fifteen feet wide and when completed will make a very attractive addition to the bridle-path systems in Los Angeles county.

Equestrian activities in Southern California show a wonderful increase over the past six months, and with similar path development through the State the next six months will show considerable increase in bridle-path mileage brought about by the work of the State bridle path associations. The plan is to develop bridle path associations in the communities along El Camino Real, and to help preserve some of the historic features of early California that are closely allied in the activities of the horse.

INQUIRY IN BAIL CASE NEARS END

Testimony Regarding Allen Affair Completed

Bar Committee Will Close Investigation Today

Fate of Murray and Two Attorneys Involved

The special committee appointed by the State Bar Association to investigate charges against Chief Deputy District-Attorney Murray and Attorneys Benjamin Elconin and Howell W. Richardson growing out of the Louis H. Allen bail-bond case will bring its inquiry to a close today.

This was made certain yesterday at the resumption of the hearing on the charges before the committee, when both the prosecution and the defense completed their testimony and counsel for the accused started arguments on motions to strike a large part of the prosecution testimony from the records.

At today's session these arguments will be concluded and attorneys for both sides will debate on the general aspects of the case. The matter then will be taken under submission by the committee. At a later date the committee will prepare its findings of fact and recommendations and forward them to the board of governors of the association for disbarment or disciplinary action, complete exoneration or a rehearing.

RULES DISPUTED

Much of the session yesterday was occupied with controversy over rules of evidence, jurisdiction of the association and other technicalities.

During the morning Perry Wood, association examiner, tried to introduce statistics, which, he said, showed that in 1926 and 1927 Richardson obtained dismissals or reductions in sentences in a much greater proportion than the average attorneys. After much argument, the committee, on the objection of Jerry Geisler, attorney for Richardson, refused to admit this evidence on the ground that it could have no bearing on what Richardson did in the Allen case in 1925.

Geisler won a similar victory during the afternoon session, when the committee ordered a little black memorandum book containing names and figures stricken from the records. Wood purported that the book came from Richardson's office and the data had a bearing on some of his cases. Richardson said he could not identify the entries as his and Geisler protested that it was irrelevant to the case.

EVIDENCE CALLED HEARSAY

The motion to have much of the prosecution testimony stricken from the record was made on the ground that it is hearsay evidence and the bar association can not consider it for that reason. Wood opposed the motion on the ground that the association is not a judicial body and, like some State commissions, is not bound by the ordinary rules of evidence. The committee will hand down a ruling on the motion today.

Richardson and Elconin were attorneys for Allen, who was released upon $5000 bail. Upon representations that Allen was in Joliet Penitentiary, Ill., Murray moved that the bail be exonerated and the court granted the motion, with the result that Elconin and Richardson divided the money between them, according to the charges. Later it was learned that Allen was a fugitive from justice and not in the penitentiary at the time, it was charged.

Legs of Man on Walk Broken as Car Leaps Curb

The traditional tough luck of the innocent bystander struck Daniel Bedig, 29 years of age, yesterday and today he is in the hospital with two broken legs. Bedig, who operates a fruit stand at Beverly Boulevard and Heliotrope Drive, was standing on the sidewalk yesterday watching passing traffic. Suddenly two cars collided and one swerved, crushing Bedig against the wall of his stand. Bedig, who lives at 2946 Brighton avenue, was taken to the Dickey & Cass Hospital in Hollywood for treatment.

One of the cars was driven by Frank Kerwin of 3307 West Fourth street and the other by Carl Wiseman of 1221 South Kingsley Drive. In Wiseman's car also were his wife, Mary, and their daughter Bessie. All were bruised.

The Lancer

by Harry Carr

IF COMMANDER BYRD needs another passenger on his South Pole trip he'd better take Dr. Straton of New York.

The attempt of this illustrious star-flinger to pour fire and brimstone down the back of Al Smith is likely to kick back at him. This old-fashioned mud slinging went stale about the time of the Civil War.

WE NEED HOOVER

Personally, Al is a charming and decent man. But his acceptance speech was enough to make any clear-minded voter shudder at the thought of his being President. Even were he not stained by the ineffaceable taint of Tammany Hall, he has shown that he has only a vague and impractical idea of what our national problems are all about. Were his Eighteenth Amendment plans to be put into operation, this country would become a wild chaos—virtually a civil war over booze. Al is a nice feller, but the voters have grown wise. They are looking for some one who has expert knowledge.

TEXAS WAS SNUBBED

Texas Guinan is a rather large lady to be called a straw; but she was the straw who broke the Mayor's back.

Our distinguished executive has rushed down to the depot to greet aviators, movie stars, horseback young ladies, champion swimmers, chess players, peripatetic mayors, cow punchers and opera stars.

But he firmly declined to meet Texas Guinan. No doubt he dreaded the salutation with which she greets: "Hello, sucker," or "Give the little Mayor a hand."

THE MYSTERIOUS ORIENT

Having lived fifty years among the Chinese as a diplomatic representative of Italy, Commendatore Volpicelli says that China is a vast mystery which he does not pretend to understand.

He ought to consult some of the tourists. Most of those I have known have remained over between steamers and know all about China—more than the Chinese know.

MANY-SIDED CITY

The management of a modern city requires a comprehensive versatility. Among other things, this city is a progressive and successful dealer in garbage and tin cans. Not to mention operating extensive farms and fruit ranches.

SECRET TELEPHONES

The newspapers seem stunned with surprise to discover that Hollywood movie stars have secret telephone numbers. That they do is the reason why there are not more people in the insane asylum.

Nervy guys who would never dream of stopping anyone in the street have no hesitation whatever in yanking down the phone and calling up utter strangers. My specialty is people who want me to settle bets, and to reveal the whereabouts of producers eager to buy scenarios.

SIDEWALK SHEIKS

On an average of three times a week some young girl is brought to police hospitals—hysterical with an incoherent story of assault by strange young men in automobiles. Yet this does not seem to deter the next girl from accepting an invitation to ride from some slick-haired sheik who draws up at the curb.

If the next young lady who

(Continued on Page 2, Column 6)

OH, WEEP NO MORE MY LADDIE!

Pershing Square Never Again to Start Tears of Easterners With Reminiscences of Old Home Picnic Groves; Kindly Officials Conjure Tropics There

Pershing Square is a crossroads of the horticulture of the world at present while it is undergoing a change in plants and verdure of north or temperate zone to that of semitropical or tropical growths, according to President Van Griffith of the Park Commission.

Surrounded by oaks, maples, beech, elm, walnut and spruce trees of the north and east are newly planted banana trees, the large fronds of which already are providing shade for seated patrons of the park. Plants from the plains of South America, the jungles of Southern Mexico and Central American republics, and jungle grass from Africa already have been placed close to the walks and surrounding the fountain.

The park is taking on the tropical appearance which is planned for it. Soon the trees of the north and east will be removed to other parks in the city and will be replaced with tropical and semitropical growths.

When the job is complete the park will no more remind eastern visitors of their own States, but will enlighten them on tropical and semitropical growths.

FLYERS' NOTE CALLED HOAX

Father of Lost Dole Aviator Irate at Message Purporting to be from Frost and Scott

Hopes that a message said to have been found in a bottle near Redondo Beach might solve the mystery of the fate of Jack Frost and Gordon Scott, aviators who, with their airplane the Golden Eagle, have not been seen since one year and two weeks ago when they left Oakland for Honolulu in the Dole air race, were shattered last night when J. Landor Scott, father of the latter, declared the message is a fake and another hoax has been perpetrated.

"Run out of gas. Dropped 2000 miles southwest off S. C. In sight of Desert Is. Not sure of reaching it. Please send help. Not much water left. (Signed) J. Frost. G. Scott."

WRITTEN ON MUSLIN

Thus reads the message, printed with a lead pencil on a small piece of muslin, which was turned over to Mr. Scott yesterday by Redondo police. It was said to have been found Monday afternoon by two children playing on the beach near been written by his son, his belief the point where much wreckage and debris from all parts of the Pacific Ocean are washed, police stated. The father of the children, whose name police failed to obtain, broke the bottle to get the message, he told Motorcycle Patrolman Halla, to whom he reported.

Mr. Scott was notified yesterday morning and went immediately to the Redondo Police Station. Although he announced at first that he believed the message to have

(Continued on Page 2, Column 3)

AUNT HET
BY ROBERT QUILLEN

"I reckon we ought to of brought the preacher home for dinner, but I felt like I'd burn up if I didn't get home an' get off my corset."

(Copyright, 1928, Publishers Syndicate)

Kelley Love Letters Will be Read in Courtroom to Murder Jurors

TEXT OF FERVID MISSIVES GIVEN

State and Defense Differ on Effect of Notes

Actual Testimony in Trial Will Start Today

Mellus Will Take Stand and Relate His Story

Ardent love letters which authorities declare were written by Leo P. Kelley, butcher boy, to Mrs. Myrtle Mellus, the society woman for whose murder Kelley is now on trial, were given out yesterday.

These are the letters that police found in the Mellus home Monday afternoon as they escorted the jury trying Kelley, through the scene of the crime, but which were temporarily withheld until the District Attorney's office had time to peruse their contents.

"A reader of these letters must arrive at but one conclusion—that Kelley is the type of man that I have labeled him before the jury," declared Dep. Dist.-Atty. Costello yesterday. "If the defense attempts to use these missives as evidence in the case they can but prove a boomerang."

MELLUS TO TESTIFY

Preparing for a continuation of the trial today—yesterday having been a legal holiday—Costello declared that he was prepared to call Frank R. Mellus, husband of the murdered woman, to the stand as one of his first witnesses.

"Mellus will tell his complete story," asserted Costello. "It will brand Kelley as the loathsome thing he is—a man who had no morals and no compunction about breaking up another man's home."

Perusal of the love letters shows that they were written on September 7, 8 and 9, 1926, and addressed to "Mrs. V. P. Rathbun, Ensenada, Mex." Despite the use of the name "Rathbun," however, the authorities are convinced that the letters were sent from Kelley to Mrs. Mellus. One envelope, received at Ensenada, was redirected to "811 South Rimpau Boulevard," the address of the Mellus home, evidently left the Ensenada postal authorities as a forwarding address.

EXTRACTS FROM LETTERS

Brief extracts from the three letters found by the police read as follows:

"Gee, dear, you don't know how I miss my baby. I'm like a boy in a strange town. Don't know what to do with myself. All I can tell you, dear, is that you had better be here next Sunday. I never knew I loved you as much as I do, dear, until now. Saturday, when noon came and I didn't hear from you and knew you wasn't in town I was crazy and then to know I wouldn't hear your voice for a week—well, all I can say is, that I hope you miss me half as much. If you do I'll be satisfied."

Profane reference to some one which the police declare is Frank Mellus, the husband, is made in the first letter written.

What is the old — — — doing?" the letter read. "Fishing, I suppose. Hope is falls overboard."

EVIDENCE OF ATTITUDE

"It shows the attitude of this man's mind even two years ago," declared Dep. Dist.-Atty. Costello, commenting on this passage.

The second letter from Kelley acknowledges the receipt of two letters, one from San Diego and one from Ensenada, and continues:

"Have a highball sitting along side of me. Every once in a while I have to stop and take a drink. No. haven't been lit since you left and that isn't half of it but if you are not home by Saturday—. Well, dear, you will have to wait a few minutes 'til I make another highball. Yes, I am making them with half and half.

"Listen, dear, please hurry home for I sure miss you. I want you to have a good time and all that but—. No I'm not selfish—no, not mucho. Lots of love."

The letter was signed "Pat."

MAKES ROUND TRIP

The third letter was written on Wednesday, September 9, 1926, and addressed to Ensenada. Apparently, however, it went uncalled for and was forwarded to 811 South Rimpau Boulevard. In part, it said:

"Gee, you must be having a dandy time down there for I didn't get a letter today. What's the matter, tired of writing. Well, do as you please, only I don't intend to spend another Sunday like I did the last one."

It was signed: "With lots of love, Pat."

The more ardent passages of the letters reproduced were deleted by investigators as unfit for print. They clearly establish, the prosecution contends, the subnormal type of mind attributed to Kelley.

DEFENSE PLANS USE

Despite the authorities' assertions, however, Defense Attorney Hahn declared that he intended to subpoena the letters as part of the defense evidence.

Trial of Kelley, which began last Thursday, will be resumed at 10 a.m. this morning before Superior Judge Bowron. Selection of a jury has occupied virtually all of the time since the trial opened, only one technical witness having taken the stand since the jury of six men and six women were sworn in. Actual evidence in the case, therefore, will begin today.

Kelley is defended by Attorneys S. S. Hahn, Dan Heyfron and Orpha Jean Shontz, woman barrister. The prosecution is being conducted by Dept. Dist.-Attys. Costello and Colegrove.

Youth May Die, Friend Held as Drunken Driver

Walter R. Quinn, 29 years of age, of 1211 James street, was in the Georgia-street Receiving Hospital last night in a critical condition and the friend with whom he was riding, Ray Hibs, 30, 3632 Lexington avenue, was booked on a charge of drunk driving.

Police Sergeant Havers, who made the arrest, declared that Hibs was traveling east on Seventh street at thirty miles an hour and when he swerved to avoid safety zone buttons at Seventh street and Union avenue the coupe in which the two were riding crashed into an H line street car.

When Motorman Barnell and Sergt. Haver extricated the men from their demolished coupe Quinn was unconscious. Hospital surgeons said he has a basal skull fracture and probably will die.

Bygones

Another reason to be enraged at the sight of a girl smoking is the fact that you once got unmercifully licked for smoking cornsilk.—[San Francisco Chronicle.

Fake Message Reported Found Near Redondo Beach

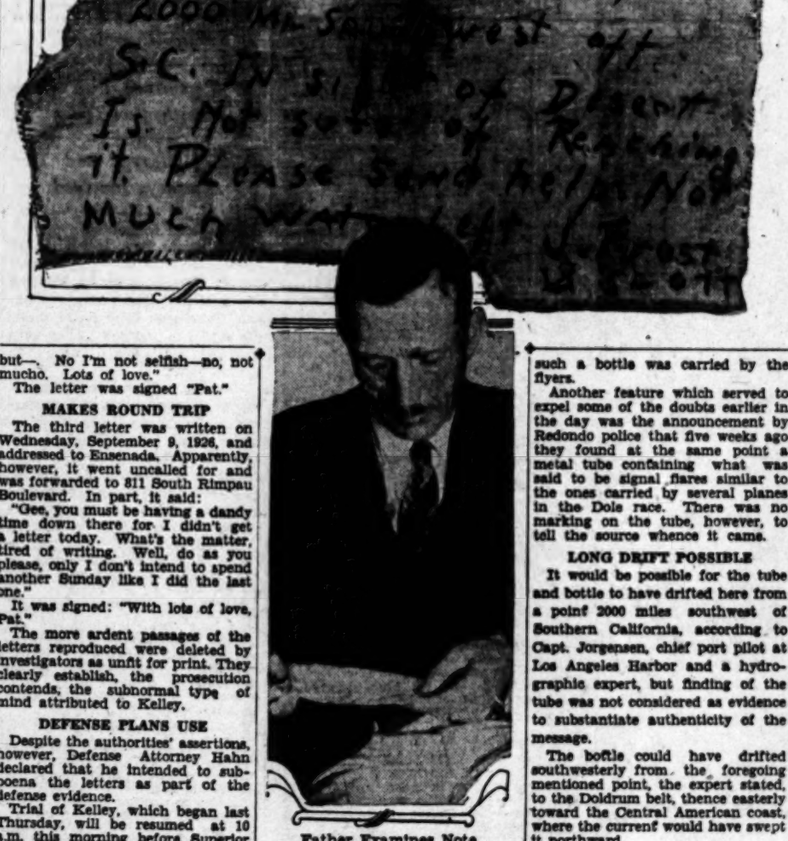

Father Examines Note

Above—The piece of muslin found in bottle near Redondo Beach purporting to be from lost flyers. Below—J. Landor Scott examining missive.

AVIATORS' NOTE CALLED HOAX

(Continued from First Page)

soon turned to doubt, and last night he made the definite announcement that the message is a fake.

Mrs. Scott and Miss Kathleen Scott, the navigator's mother and sister, were called from their home at 819 Ninth street, Santa Monica. They went to the police station with the memories of recent hoaxes fresh in their minds. And they left for their home with the same doubts. They later concurred with the father that the bottle was not set adrift by the Golden Eagle flyers.

TOO INDEFINITE

The sentence, "Dropped 2000 miles southwest of S. C.," was interpreted by police as 2000 miles southwest of Southern California. This played an important part in helping the Scotts to reach their final decision.

"With Gordon's knowledge of navigation," said the father, "and his sure realization that if help were to be had he would have to give their location by latitude and longitude he would have done so rather than make their whereabouts as indefinite as this note does."

The deciding point was the signature, "G. Scott." Whereas the body of the message and the surnames of the signatures were printed, the writer lapsed into script when he signed "G." The way this letter was written convinced Mr. Scott that the note is not genuine.

The father was vehement in his denunciation of the perpetrators of the hoax.

CALLS IT "DESPICABLE"

"I cannot put into words how despicable I think the one is who so thoughtlessly plays a joke of this kind without considering how suffering already acute might be intensified."

Redondo police were engaged yesterday afternoon in a search for the man who turned in the note with the belief that some light might be shed on the affair if fragments of the bottle can be found.

Every item of equipment carried by the Golden Eagle was listed with descriptions and a check with this list readily would establish whether such a bottle was carried by the flyers.

Another feature which served to expel some of the doubts earlier in the day was the announcement by Redondo police that five weeks ago they found at the same point a metal tube containing what was said to be signal flares similar to the ones carried by several planes in the Dole race. There was no marking on the tube, however, to tell the source whence it came.

LONG DRIFT POSSIBLE

It would be possible for the tube and bottle to have drifted here from a point 2000 miles southwest of Southern California, according to Capt. Jorgensen, chief port pilot at Los Angeles Harbor and a hydrographic expert, but finding of the tube was not considered as evidence to substantiate authenticity of the message.

The bottle could have drifted southwesterly from the foregoing mentioned point, the expert stated, to the Doldrum belt, thence easterly toward the Central American coast, where the current would have swept it northward.

Denham Scott, brother of the missing aviator, now is in the Hawaiian Islands conducting a search of the mountainous islands in the hope that some trace of his brother might be found. He is unwilling, his father said, to accept as definite the belief that Gordon is dead. He hopes to find that the plane landed on an island from which he could not signal or leave.

Several other messages have been found along the coast this year, virtually all of them supposed to have been sent from the Miss Doran, which also was lost in the Dole race, but this is the first having any bearing on the Golden Eagle whereabouts.

Ludwig Schiff Takes Position in Chest Drive

Ludwig Schiff, president of the Western Wholesale Drug Company, has been enrolled as one of the twenty-five vice-chairmen in the central division of the Community Chest and will form soliciting committee No. 15, according to J. A. H. Kerr, campaign chairman. The central division is responsible for obtaining the larger subscriptions in this year's campaign.

LUDWIG SCHIFF

Mr. Schiff is particularly interested in the effort of Los Angeles to decrease juvenile delinquency by offering the youth of the city wholesome recreation and vocational guidance.

DOHENY CALLED TO BATTLE SUIT

Lawyer Accepts Service for Oil Magnate

Stockholders Ask Figures on Scandal's Cost

Matter Set for Hearing in Henning's Court

Subpoenas were issued yesterday by the United States District Court clerk requiring Edward L. Doheny, oil magnate, to answer within twenty days after service the complaint filed against him in the United States District Court Monday by Frank H. Kunkel of Cincinnati, as an echo of the Doheny-Fall Elk Hills naval oil reserve scandal. Olin Wellborn, counsel for Doheny, said the defendant agreed to accept service. By clerk's office routine the case is in United States District Judge Henning's court.

Kunkel sues as a stockholder, for himself and all other stockholders in the Pan American Petroleum and Transport Company headed at the time of the scandal by Doheny. Kunkel seeks an accounting to determine how much the company lost as result of the deals between Doheny and Albert Fall, Secretary of the Interior, whereby Doheny got the Kern county reserve for exploitation and the government got a naval oil base and some fuel oil at Pearl Harbor, Hawaii.

After the accounting determines the amount, Kunkel asks the court to order Doheny to make good the amount to the company on the grounds that he lost it for the stockholders through fraud and corruption not participated in by stockholders.

The company is named defendant along with Doheny. Neither Doheny nor company officials would comment on the action.

David Faries, local attorney in the case, said it now appears that $11,000,000 or more is at stake in the suit.

PHONOGRAPH MEN GATHER TOMORROW

New Line of Instruments Will be Exhibited for Southland Dealers

A convention of all Southern California Victor talking machine dealers will be held tomorrow afternoon at the Biltmore ballroom under joint auspices of the Victor Talking Machine Company of New Jersey and the California Victor Distributing Company. The feature will be the presentation to the dealers of a complete new line of Victor-Radiola combination instruments. The new models embody new ideas in cabinet work, have an improved record-changing device and are equipped with the superheterodyne Radiola which the Radio Corporation of America announced to the trade last week. The new line will be presented by Caroll Forbes of the sales department of the Victor company.

Tomorrow evening at 6:30 o'clock 500 dealers and their salesmen are expected to attend the banquet in the ballroom. Mary Miles Minter and Dupe Velez, screen actresses, and Joseph Diskay, tenor, will entertain the visitors. Prominent on the dinner program will be a talk by Madeline Davies, head of the Victor company record sales promotion department. J. M. Spain, vice-president of the local firm, is in charge of arrangements.

The new instruments will be on display to the public at the Biltmore all day Friday, but will not be placed on the market until next month.

THE LANCER

(Continued from First Page)

wants to get somewhere will take careful notice, she will observe two shining rails down the middle of the street. Street cars run over them and they are there for the purpose of transporting people hither and yon in safety.

THE CAT WALKS ALONE

The cat will always walk alone.

Our cats live in the house, within the family circle; and the dogs range around. Yet when a cat is sick it crawls off alone to die—if possible where it can get contact with the earth currents—thereby to melt back into eternity. But a wounded dog always comes begging to be taken on the bed of the mamma of our family—to be talked to and comforted. Even old Jupe, with his tiger teeth, is just a baby in his heart.

NEGRO ACTORS

I went to see this all-negro company playing "Rain." It was an interesting race study. They had charm, gayety and dramatic power; but they missed the poison bitterness of the satire. Sadie Thompson laughed off her disillusionment; but there was no pain in the laugh.

GOOD TIMES

Perhaps it is because the political situation is being ironed out for Hoover; but certainly times are better. Everywhere I look I see new houses going up. If the Hopi snake dancers were doing their stuff, we will be smiling this winter. All we need is a good rainy season.

J. F. Mentzer, Builder, Buried

Funeral services for J. Frank Mentzer of 4201 Woodland avenue, who died at his home Saturday night after a three days' illness, were conducted yesterday afternoon from the family residence with burial following in Inglewood Cemetery. He was 71 years of age. Death came as the result of a heart attack.

Mr. Mentzer was a prominent builder and contractor of this city, where he had been in business for the past twenty years. He was a former resident of Peoria, Ill.

He leaves his widow and three brothers, Albert of this city, Charles of Richmond, Cal., and John of Pennsylvania.

A Swell Mutt

Customer (in dog shop:) But are you sure he's highly bred?

Dealer: Highly bred! Why, mum, ter git the best hout of this little dog, yer 'usband will 'ave to wear spats an' a tall 'at.—[World's News.

Going Fast!

Light, Airy Offices

for only

$35.

—flooded with fresh air and light through large double windows.

—one block from 69% of all yellow carlines, and Hollywood and west coast beach cars.

—several 15c parking stations near by.

—just out of the zone of heavy traffic and noise, yet immediately accessible to shopping and financial centers and all main automobile arteries.

—thorough janitor service each night. 5 high-speed elevators. Only a few left. Inspect them today.

H. B. Ziegler, Mgr.

WESTERN PACIFIC BUILDING

1031 South Broadway

Owned and Operated by the Los Angeles Investment Company

YOUR OTHER CAR — *Just the kind of car you need can be found in—* THE TIMES WANT ADS

5 month tour — Round the Pacific

Party limited to 15 — PERSONALLY CONDUCTED

SEND FOR FREE CIRCULAR

You sail from Los Angeles Harbor on October 1, 1928, returning to the same harbor or March 1, 1929. You see these Pacific fairylands during the finest of all seasons.

You sail on the palatial President Adams, one of the magnificent liners of the Dollar Steamship Line. Spacious decks, enclosed in glass. All rooms are outside, with beds, not berths. An outdoor swimming pool. A world famous cuisine.

And the entire trip is under the personal escort of a world traveler of twenty-seven years' experience. There will be no finer tour during the coming Fall and Winter season.

COMPLETE INFORMATION AND RESERVATIONS FROM

HAWAII
JAPAN
CHINA
PHILIPPINES
STRAITS SETTLEMENTS
SUMATRA
JAVA-BALI
AUSTRALIA
NEW ZEALAND
FIJI ISLANDS

UNIVERSAL STEAMSHIP AGENCY,
226 Security Building, Pasadena
Telephone Colorado 6661

R. K. SUERMONDT, Manager

Please send me your free illustrated circular.

SOLOMON FETES CHILDREN

Orphaned Youngsters Enjoy Ride, Dinner, Games and Music as Guests on Topanga Canyon Estate

With grimy faces, aching legs and hoarse throats, but with faces wreathed in smiles, 300 orphan children paraded through Los Angeles streets last night in a fleet of motor busses as they returned to the Los Angeles Orphan Asylum from the all-day fiesta in their honor tendered by Fred H. Solomon at his Topanga Canyon rancho.

The youngsters claimed the canyon estate as their own and ran wild over the hills from the arrival of the bus squadron following a parade of the beaches.

A track meet opened the festivities at the rancho. From the tiniest to the grammar-school students of the institution demonstrated their physical prowess in all sorts of events with one of Solomon's musical organizations, Carlson's Accordion Band, playing martial music.

An aquatic carnival in a huge outdoor bathing pool followed the track meet. In addition to diving and swimming contests the youngsters engaged in canoe-tilting duels and other novel events.

A feast was spread under the towering sycamore trees at noon when Solomon, public officials of Los Angeles and residents of Topanga Canyon donned white aprons and personally served the little guests. "Seconds," "thirds" and even "fourths" were allowed, and the feasting did not stop until the last youngster stopped from exhaustion or lack of further capacity.

The afternoon hours were passed in pony rides over the estate, visits to the police dog kennels and the aviary of rare birds, a series of band concerts and a continuous dancing party on the roof of the canyon residence, which is decked over in the manner of a yacht.

The party is an annual treat by Solomon. The returning guests pronounced the day's festivities on a par with Fourth of July and Christmas.

PROPERTY GIFT RIGHT VALID

Supreme Court Holds Husband Legally May Give Community Estate to Wife

A decision given by Superior Judge Crawford that a husband has the right to make a gift of his share of community real estate to his wife and she is not forced to sign the transfer has been upheld by the California Supreme Court.

Not only is the ruling of the lower court affirmed, but the Supreme Court imposed a fine of $150 on the appellants on the grounds that the appeal was "frivolous and made for delay only."

The ruling of the high court comes in the case of Elsie M. Logan, respondent, against the Western Wholesale Drug Company, appellant.

ACTION EXPLAINED

W. G. Logan, husband of the plaintiff, transferred his interest in certain community real property to his wife, Elsie M. Logan, according to the testimony taken before Judge Crawford.

Subsequent to the transfer the drug concern levied an attachment against the property for a debt owed by the husband. The wife then started a quiet title action against the drug company asserting the property was solely hers.

At the close of the trial Judge Crawford found for the wife. The defendant company appealed on the ground that since the wife had not signed the husband's transfer to her the conveyance was not legal.

Both the lower and the upper court held there is nothing in the law which would preclude or prevent the husband from making a gift of the community property to his wife without the written consent of the wife.

WHAT DECISION SAYS

In passing on the case Justice Curtis, author of the decision, declared:

"The opinion of the Supreme Court in an analogous case is so clear and explicit, and the facts in that case are so similar to those now before us, that we are at a loss to understand how anyone could fail to perceive the applicability of the rule announced therein to the facts in the present action. We can, therefore, see no reason why the appellants should have appealed from the judgment rendered against them. To us it appears to be a frivolous appeal, and made for delay only. Consequently it is a proper case for the imposition of damages against the appellants."

The high court then placed a fine of $150 on the appellant drug company.

A Fontana Farms Company Special

This Fontana Country Home

With

1000-Bird Poultry Plant & 5 Acres of Fine Land

Planted to young walnuts, interset with grapes

all for **$6900**

$2500 down; 10 yrs. on balance

Price includes 5 shares water stock, valued at $1000

Or all buildings with ten acres **$9650** $3000 down; balance in 10 years

Price includes 10 shares water stock, valued at $2000.

HOUSE: Is modern and well built; concrete foundation; east front; has large, well-lighted living room, hardwood floor, brick fireplace, mantel, built-in features; dining room with built-in buffet, hardwood floor; kitchen, nice large kitchen with pantry, [illegible] electrical connections; two nice bedrooms, hardwood floors; large closets; bathroom with California tub; lawn, flowers, shrubbery, garden plot.

POULTRY PLANT: Has large garage and feed room; concrete floor throughout; [illegible] facilities. Capacity 1000 laying hens. This is a standard Fontana plant, built at a cost of about $1800. From 1000 hens, under the Fontana plan, your should derive a profit of at least $1500 a year.

LAND: Is planted now to young walnuts interset with grapes. Young walnut orchards in same vicinity and of same age are selling at $650 an acre. At maturity it should be worth a minimum of $2000 an acre.

LOCATION: This place is on a [illegible] corner; 1 mile from store, garage, etc.; 1 mile north of Valley Blvd.; 1 mile from A. T. & S. F. Railroad Station. Free school bus.

WATER: Is plentiful and clean; land is irrigated through underground [illegible] 1 share of water stock with each [illegible] domestic water from separate system.

For full information about this and other Fontana property, send in coupon below. Free 3-reel Fontana film is shown at Los Angeles office 9:30 p.m. week-days. No obligation. No lecture.

Fontana Farms Company

631 So. Spring St. (6th floor) Los Angeles, Calif. Tels.: [illegible]

BRANCH OFFICES:
Hollywood: 915 Taft Bldg., GR. 6141; Long Beach: 907 Sec. Bank Bldg., Ph. [illegible]
Santa Barbara: Hotel Carillo; Ventura: Hotel Ventura

CLIP AND MAIL NOW!

FONTANA FARMS CO., 631 SO. SPRING STREET, LOS ANGELES, CALIF.
Without obligation, please send me more information about property advertised, also data on poultry and walnut profits under the Fontana plan.

Name .....

Street and No. .....

City and State .....

g Fast!
t, Airy
ffices
for only
35.
h fresh air and light
double windows.
from 69% of all
es, and Hollywood
t beach cars.
parking stations
the zone of heavy
se, yet immediately
shopping and finan-
nd all main automo-
nitor service each
h-speed elevators.
w left. Inspect
m today.
Ziegler, Mgr.
N PACIFIC
LDING
th Broadway
he Los Angeles Investment Co.
the kind
you need
found in—
TIMES
WANT
ADS
pany Special
try Home
odern and well built; concrete
st front; has large, well-lighted
hardwood floor, brick fireplace,
in features; dining room with
, hardwood floor; exceptionally
chen with pantry, cooler, etc.
ections; two nice bedrooms with
; large closets; bathroom with
lawn, flowers, shrubbery, gar-
NT: Has large garage and feed
floor throughout; labor-saving
acity 1000 laying hens. This is
ntana plant, built at a cost of
From 1000 hens, under the
rour should derive a profit of at
ear.
ed now to young walnuts inter-
en. Young walnut groves in
and of same age are selling at
At maturity it should be worth
$2000 an acre.
is place is on a southwest cor-
m store, garage, etc.; ½ mile
y Blvd.; 1 mile from R. F.
n. Free school bus.
ntiful and cheap; land is ir-
underground concrete pipes;
ater stock with each acre;
from separate system.
roperty, send in cou-
os Angeles office 2:30
ompany
Tels.: TR. 3084; TR. 3085
ak Bldg., Ph. 646-101
entura
ALIF.
dvertised, also data on poul-
T. 9-29.

TICIANS TO WAR ON GRAFT

ices Condemned as Tax on Public

Funeral Directors in Session Here

Being Drafted to Regulate Business

legislative regulation of the business as the primal of the session, the twenty- annual convention of the ornia Funeral Director's Asso- opened in the Ambassador ter yesterday morning. The bill h it is proposed to have pre- ed to the Legislature of the will come up for discussion orrow morning.

are determined to force the ment of procedure governed by which will be largely patterned the code of New Jersey," said Pierce of Los Angeles, presi- of the State Board of Embalm- and chairman of the legislative ittee of the directors' associa- "We will ask that any one ding as a mortician shall be ed to pass strict examinations balming and be required to a license. Laws applying to ning are loose and the pro- legislation will raise the ard of educational require- and apprenticeship.

effort also will be made to the practice of promiscuous in connection with the under- business. It has reached a where hospital employees, ors and even neighborhood are juggling with the under- business on a basis of any- from a box of candy to cash ents amounting to hundreds of . This invariably adds to the al costs paid by the public and be stamped out in the same that such practices have been ted in other lines of busi- ."

he hundred and ten new mem- were enrolled at the convention erday representing practically ery county in California. It is said the record has never before equalled by a similar associa- in the United States.

herefore the constitution of the ciation has required that an ap- ant for membership must first come allied with his local organi- ions. By unanimous vote this pro- ion was set aside for one year.

W. G. Wood and B. C. Ladd were ted honorary members in ap- ciation of the work they did in nection with the membership ive.

President Eugene L. Webber pre- ded and the address of the day as delivered by Col. Le Roy F. Smith, head of the speaker's bureau of the Better America Federation. He discussed the soviet movement in the United States.

The convention will continue until Friday noon.

Thomashefsky Pays Pageant Players in Full

Boris Thomashefsky, producer of "Joseph and His Brethren," a bibli- pageant in Yiddish, at the Holly- wood Bowl last Sunday night, paid the chorus of the show last night at the Capitol Theater, 338 South Spring street, as he promised he would.

At the close of the Sunday per- formance the producer informed the members of the chorus that they would be paid at the theater Mon- day. More than 100 of the players, after waiting in vain several hours for their money Monday evening, finally became excited and nearly precipitated a riot.

The police were called and Thom- ashefsky promised that he would have salary checks ready for all at 10 o'clock last night. As soon as the checks were made their appearances last night they were paid.

DELAYED WEDDING TRIP TO BE TAKEN

Mrs. Setsuzo Ota

OTA SAILS BOOK ON STEAMER FOR EUROPE

Los Angeles Pair Will Sail Late Next Month to Make Tour Abroad

NEW YORK, Aug. 28. (Exclusive) Mr. and Mrs. Setsuzo Ota of Los Angeles have booked passage on the Ile de France, of the French Line, which will sail for Havre, September 29, ship news reporters learned today. The two are understood to have planned to go first to Paris and then to tour Europe for an indefinite period.

Mrs. Ota was Lucy Banning, one of the foremost beauties in Los Angeles society a generation ago and scion of one of the city's leading families, who created a sensation here last January when she was married in Seattle to Ota, one of Tokio's four best jiu-jitsu experts.

Shortly after her return to her home here she said they would spend their honeymoon touring Europe. It was understood to have been delayed because she was not in the best of health.

Mrs. Ota has a sister, Mrs. Mary Banning Norris, living in Paris.

WIDOW OF SCENARIST COLLAPSES

Laska Winters Stricken Following Sudden Death of J. T. L. O'Donahue

Laska Winters, whose husband, J. T. L. O'Donahue, scenario writer, was found dead Monday evening in the bathroom of their home at 415 North Harter street, Hollywood, was reported yesterday to be in a state of serious collapse. She was in the care of Dr. William Snyder with a nurse in attendance at her home.

Dr. W. A. McDonald of the Coroner's office announced yesterday that an autopay would be held today to determine the exact cause of O'Donahue's death. Although O'Donahue's head was submerged in the water of the bathtub, it was said by the family physician, summoned immediately after his body was found by Miss Winters, that there was no evidence of water in O'Donahue's lungs and that in his opinion death was due to heart disease.

Herbert Brenon, who had been directing the United Artists picture, "Rescue," in which Miss Winters was starring opposite Ronald Colman, departed hastily for New York yesterday morning following receipt of word that his wife is seriously ill. Meanwhile, all work on "Rescue" has been indefinitely postponed.

FOURTH MURDER TRACED TO GANG

Mystery Vendetta Blamed for Rubino Death

Palombo and Other Killings Remain Unsolved

Liquor Ring Evidence Well Covered, Say Officers

Investigation by Deputy Sheriffs Croushorn and Blasdel yesterday placed the blame for the death of Phillip Rubino, 6320 Holmes avenue, on the heads of the same gangsters who killed Augie Palombo, William J. Cassity and Bill Rosen.

Rubino was shot to death as he stepped from his automobile to open his garage early Sunday morning. Five friends, who were in his automobile at the time of the shooting, are held as material witnesses. They will be called to testify at 1:30 p.m. today when the inquest will be conducted over Rubino's body.

Rubino, who leaves his widow and three children, was the proprietor of a bottle shop. All efforts to trace his connections with members of the Los Angeles liquor ring have failed, according to Croushorn and Blasdel. Nevertheless Rubino was killed in the same manner that Palombo and Cassity were slain, the officers say.

The five men with Rubino at the time he was shot to death are Joe Cuccio, George Chinnici, Mancio Latino, Bennie Latinox and Frank Latino.

Neighbors who saw two men flee from the scene of the shooting also will be called to the stand, officers asserted.

RICHARDS SPEAKS AT CITY CLUB

Power Board Head Says City and Edison Company Have Mutual Interests

Greater co-operation among all citizens of Los Angeles toward the solution of water and power needs will follow the recent amicable adjustment of differences between the Southern California Edison Company and the Municipal Board of Water and Power Commissioners, according to the opinion expressed by John R. Richards, chairman of the board, in an address yesterday at the City Club.

Praising Herbert J. Goudge for his role of peace-maker in behalf of contending organizations and the public and commenting on the compromise effected, Mr. Richards said that the Edison Company and the Water and Power Board are not rivals but that each is mutually interested in the further development of this prosperous empire of the south.

"There is not now, and never should be any conflict between the board and the Edison company," said the speaker. "The latter organization is the wholesale dispenser of power which the board retails. The Edison company cannot act as a distributor excepting through the board and the greater the distribution by the city, the more business for the Edison people. Aside from our desire to clear all indebtedness of the bureau, we hope to obtain more hearty support from the citizenry in developing greater water facilities for the people of the Southland.

"The Edison Company will grow as the community develops and it is to the interest of all of us to seek a way to increase our water supply as soon as possible," said Mr. Richards. "We cannot afford to wait for Colorado River water for, even if the Swing-Johnson bill passes, it will be at least ten years before we can reasonably hope for a supply of water from that source."

The Plain Truth

Fair One: I suppose you visit England to satisfy your thirst for travel?

American: No; just for my thirst. —(London Mail.

ROUND-UP SEEKS BANDITS

Sheriff's Men Hunt Pair Who Bind Contractor and Wife in Home and Take $3100

Armed with a description of two masked bandits who robbed Roy Ehler of 4404 Comly avenue, City Terrace, of $3100, at his home Monday night, deputy sheriffs yesterday were questioning suspects throughout Southern California.

Ehler, according to reports made to the Sheriff's office, was sitting in the front room of his home reading when some one rang his doorbell. He went to the door to confront the muzzle of a blue steel revolver in the hands of a bandit.

"We came for your money and you had better tell us where it is," the bandit said as he and his partner walked into the room.

"All I have is $6," Ehler replied.

"Come across, you got more than that," the bandit insisted.

At this point one of the bandits tied Ehler to a chair while the other tied his wife's hands and gagged her.

"Now tell us where the money is," the leader of the bandit pair said as he kicked Ehler in the stomach. "It is in the bottom drawer of the bureau," Ehler said, acknowledging defeat.

Last night deputy sheriffs were seeking two men who are asserted to have known that Ehler drew $3100 from the bank to meet a pay roll for men he had employed on a contracting job.

Ex-Detroiter Succumbs Here

Clarence Conley, son of the late John D. Conely and a nephew of the late Edwin F. Conely, at one time a prominent attorney of Detroit, died at the family residence in Hollywood yesterday.

Mr. Conely was well known in Detroit and for many years was identified with various industrial enterprises and also was largely interested in the lumber business in Michigan. He had been a resident of Hollywood for eight years. He leaves his widow.

Mrs. Ferd Rule Passes Away

Mrs. Ferd K. Rule died at her residence, 510 South Alexandria avenue, last evening, after a week's illness. She was 69 years of age. Funeral services will be held tomorrow at 3 p.m. from the Hollywood Cemetery chapel.

Mrs. Rule was the widow of Ferd K. Rule, prominent in Los Angeles business life twenty years ago. He was founder of Rule & Sons, Inc.; an early president of the Los Angeles Chamber of Commerce and for four terms president of the Jonathan Club.

Mrs. Rule leaves three sons, O. Rey Rule, executive vice-president of the Pacific Finance Corporation; Frank K. Rule, vice-president of the same concern, and Gerald A. Rule, vice-president and treasurer of Rule & Sons, Inc. Mr. and Mrs. Rule came to Los Angeles to make their home thirty-five years ago.

No Reform

"The trouble with reform is that everyone insists upon it, and there is none. It is natural for us to muddle along as we have been muddling along for ages, and nature cannot be reformed at wholesale. An individual may accomplish a little reform for himself, but not for others.—[E. W. Howe's Monthly.

RAIL AD MEN VISIT CATALINA

Wrigley Entertains Delegates at Avalon; Long Beach Will be Host Today

William Wrigley, Jr., yesterday was host to members of the American Association of Railway Advertising Agents and their families at Catalina. The delegation is here on a five-day tour of Southern California as guests of the All-Year Club and other organizations.

At 9 a.m., the party was taken in special cars to Wilmington by O. A. Smith, E. C. Thomas and George H. Blyth, officials of the Pacific Electric Railway. On their arrival at Avalon they were greeted by J. N. Stewart, vice-president and traffic manager of the Catalina Island Company.

During the afternoon a luncheon was given at the St. Catherine Hotel by Mr. Wrigley and the scenic and recreational attractions of the island were enjoyed by the visitors, who returned to Los Angeles to be guests at a dinner given at the Biltmore last night by James Woods and Charles Baad. A special entertainment program at the dinner was provided through the courtesy of radio station KNX.

Today the party will visit Long Beach to be the guests of the Chamber of Commerce of that city at a luncheon at the Virginia Hotel. They will view the exhibits at the Pacific Southwest Exposition.

Later they leave Wilmington for San Diego on the steamship Harvard as the guests of Ralph Chandler, vice-president and general manager of the Los Angeles Steamship Company. Tonight they will be guests of Manager Mel Wright at the Hotel del Coronado. The official tour will end tomorrow.

VETERANS URGE CRIME MAP TO COVER STATE

A resolution looking toward the suppression of crime in California was unanimously passed on Monday night by Quentin Roosevelt Chapter, Disabled American Veterans of the World War. The resolution advocates complete investigation of the situation and a report to the Legislature for recommendations to rectify the condition. Copies of the resolution will be forwarded to Gov. Young and to the president of the Los Angeles Bar Association.

BROADWAY · HILL · AND · SEVENTH · ONE · O'CLOCK · SATURDAYS

BULLOCK'S

HIGH SCHOOL

Coats for the New Semester $22.50
New Classroom Frocks ~ ~ $12.50

Back of all School Fashions for the Junior Girl is that good taste that is the first essential of fashions that find their way into Bullock's. Unerring simplicity of line and detail is their watchword and practicability is their creed.

In Autumn 1928 the school girl may choose a coat that is furred or that has stitched Johnnie collar . . . tweeds and brushed wool types, $22.50 . . . The wool Challis or Jersey Dress should harmonize, $12.50 . . . Felt beret, hairline or vagabond hat at $5 to complement the ensemble. Tan Kid or Patent Strap Pumps or Oxfords, $7.50.

Cardigan Sweaters ($5.95) with matching skirts will be seen much on the campus. Rayon Shorts in vivid colorings are important in the lingerie mode, $1.25 to $1.95.

The Middy Ensemble is ever smart! A complete outfit, $12.25, consisting of three $1.95 Middies, $4.50 Skirt, $1.35 Gym Bloomers, $1.25 Gym Shirt. Garments may be had separately, also.

Bullock's expansion program has spread to the Girls' Shops, which have absorbed greater space, making a lovely background for the junior girl!

BULLOCK'S JUNIOR GIRLS' SHOPS ~ ~ FIFTH FLOOR

ONE · O'CLOCK · SATURDAYS · BROADWAY · HILL · AND · SEVENTH

BULLOCK'S

350 Airwayrobes

Again Offered at Original Introductory Price

$9.85

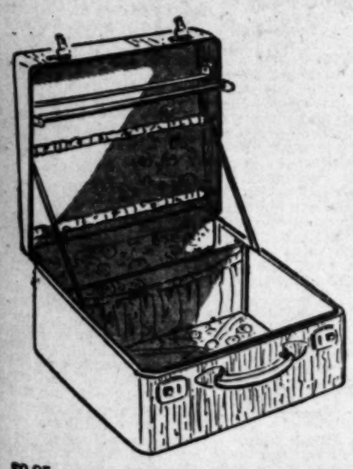

Just in time for girls returning to school. Airwayrobes — the miniature wardrobe trunk that carries several hats, dresses, lingerie, shoes and toilet articles.

It's very smart. Compact. Something no college girl should be without.

Be sure and order yours today. Just 350 are available. Same price as the special introductory offer of two months ago. (Bullock's sold over a thousand then, so you may know how great is the demand)

$9.85; covered in black fabrikoid. EXCLUSIVELY, at Bullock's.

BULLOCK'S, Luggage Shop, Third Floor

PUBLISHERS
THE TIMES-MIRROR COMPANY
OFFICERS
HARRY CHANDLER, Pres. and Gen. Mgr.
MARIAN OTIS CHANDLER, Vice-Pres. and Secy.
FRANK X. PFAFFINGER, Treasurer.
DIRECTORS
Harry Chandler, Marian Otis Chandler, Frank X. Pfaffinger, Mabel Otis Booth, Harry Carr

Los Angeles Times
EVERY MORNING IN THE YEAR
DAILY FOUNDED DEC. 4, 1881—47TH YEAR

RALPH W. TRUEBLOOD, Managing Editor.

Average for every day of July, 1928.....169,126
Sunday only average for July, 1928.....223,677
Average every day gain over July, 1927.... 11,419

OFFICES
New Times Building, First and Broadway.
Branch Office No. 1, 621 South Spring Street.
Washington Office, 1217-1219 National Press Club Building.
Chicago Office, 360 North Michigan Avenue.
New York Office, 285 Madison Avenue.
San Francisco Office, 742 Market Street.
Seattle Office 3321 White Henry Stuart Bldg.
In addition to the above offices The Times is on file and may be found by European travelers at the office of the American Express Company, Paris, and 1, Rue Scribe Paris France.

LOS ANGELES (Loce Ahng hayl ais)

MEMBER OF THE ASSOCIATED PRESS
The Associated Press is exclusively entitled to the use for republication of all news credited to it or not otherwise credited in this paper and also all local news published here within.

The Times aims at all times to be accurate in every published statement of fact. Readers who discover any important inaccuracy of statement will confer a favor by calling attention of the Editorial Department to the error.

No employee of The Times is permitted to accept any gratuity, in money or its equivalent, from any individual, group or organization having news or business relations with The Times. The public should clearly understand that it is unnecessary to pay anybody anything to get news into The Times and that any Times employee who accepts "gifts" calculated to influence his or her work for this newspaper is thereby rendered subject to immediate discharge.

Bad laws, if they exist, should be repealed as soon as possible; still, while they continue in force, for the sake of example they should be religiously observed.

—Abraham Lincoln.

Today's Bible Text

When a man's ways please the Lord, he maketh even his enemies to be at peace with him. Prov. xvi:7.

SPEED THE PARTING

America is a great country. We now have 200,000 divorces a year to prove it.

RICHES HAVE WINGS

Riches do not have the wings of the homing pigeon. They fly out but not back.

CAUGHT IN A JAM

A woman writes a magazine article telling how to preserve a husband. It is at least better than having him pickled.

LET THE BUYER BEWARE

Bootleggers should be honest enough to emblazon "Caveat Emptor" on their wares—and not on the empties alone either.

KEEP THINKING

Many a wrong is merely a want of thought. By just keeping the old bean on the job many an injustice is made impossible.

SUCH IS FAME

As a general proposition the leading citizen of a town is known by his bank roll rather than his plug hat or college degrees.

CAN HAPPEN

Funny things happen way down East. A New England man recently eloped with his mother-in-law. They usually run the other way.

HER GLORY

It may be recalled that Lady Godiva was one of those old-fashioned souls who did not bob her hair—much to the regret of the bald-heads of Coventry.

COIGN OF SAFETY

Going out the San Fernando Road one is permitted a glimpse of Daniel's Garage. It must be a pleasant change from the time he was getting his mail in the lion's den.

NONE SO OLD

Maybe the reason why flaming youth fails in politeness to old women is that there don't seem to be any of them now. They have been to the beauty shop and found rejuvenation.

HER CLEAN CONSCIENCE

In a recent divorce case the husband complained that the wife had been eating castile soap until she had the habit. This was one of the bars that didn't go out with the Eighteenth Amendment.

LOOKING BACKWARD

Just fifty years ago the Good Templars of Los Angeles had a jubilee carnival at which Mr. Bell's new invention of the telephone was demonstrated to the amazement of many citizens. Imagine the wrong numbers that have been given since that eventful day.

BY WAY OF RECKONING

The American people are willing to give Gov. Smith credit for much sincerity and courage, but these are qualities that inhere to any good American. A real leader must understand the complicated problems of a vast and diversified country and be prepared to meet and cope with them. The Hoover mind has the better of it in this training. There is no question about the Hoover courage and sincerity.

VILLAINS WANTED

A conference of European film producers and exhibitors in Berlin stressed the importance of curtailing pictures which invite national hates. What is wanted in the movies is an international villain—one who flies no flag or speaks an accepted tongue and who can be conscientiously despised by all peoples. Seems to be pretty hard for Hollywood to make a film with a Spanish, Mexican or Chinese heavy without wracking the souls of the diplomats. Maybe we can persuade the League of Nations to create a mystical kingdom of Devasterra which shall be peopled wholly by villains for movie consumption. Otherwise it were best to take the trouble-making types from our own soil. We are not so censorious about it as some other races.

NO MORE WAR?

How far will the signing of a multilateral treaty to renounce war as an instrument of national policy advance the cause of world peace and help the weak and oppressed to realize this consummate Christian ideal?

With fifteen nations attaching their signatures to this epochal document, including the six leading powers, France, Germany, Italy, Japan, Great Britain and the United States, and with soviet Russia expressing a willingness to come into the peace fold, the question is on numberless lips today, how much has been actually accomplished in the great emprise "to ring out the thousand years of war"?

From the extremists on the one hand who see in the Kellogg treaties only a sentimental gesture or another cloak for hiding the machinations of secret diplomacy to the ultra-enthusiasts on the other who behold the dawn of the era of swords beaten into plowshares and lions playing the big brother to lambs, the reaction to the antiwar pacts is as variable as the sentiments that differentiate one individual from another.

As in all attempts to prejudge the consequences of a highly altruistic experiment, the aftermath of the Paris gathering of world statesmen will probably neither justify the taunts of the cynics nor satisfy the hopes of the too credulous. What the fair and unbiased observer can confidently gather from the solemn contract signed by the plenipotentiaries of fifteen nations—should it be ratified by the governments of the peoples there represented—is this: Secretary Kellogg has placed in the hands of the peoples a peace charter, signed, sealed and recorded, and has resolved an abstract sentiment into concrete terms. And that is a check on militarism never possessed before.

The bickering and captious have not been slow to pick holes in the treaty, and to assume because it has no historical background it will not act as a deterrent to any nation which believes it can still attain its ends by the threat or application of armed force. It is true the direct simplicity of Mr. Kellogg's original resolution has been somewhat confused by subsequent reservations, notably those made by France and Britain. But the fact that France and Britain were anxious to define their positions before committing themselves to so momentous a decision at least indicates their sense of responsibility to the obligation they have assumed.

At any rate the conditions that called for the reservations are transitory while the treaty is permanent. The resolutions and explanations are but husks that will fall away to disclose the real triumph of Secretary Kellogg in bringing the nations to interpret in unmistakable words their determination to renounce war as an instrument of national policy.

A more cogent objection to a successful operation of the multilateral treaty has been put forward by extreme pacifists in that it makes no provision for disarmament. On the contrary, they point out, even while the ink on the signatures is still wet, these same nations are devoting the greater part of their national taxes to maintaining the burden of armaments, naval and military, that cripple peace activities and keep the war spirit alive. And they ask, not without reason, if aggressive war is outlawed, against what are these enormous powers of destruction being directed? Why all this costly defense preparation against a danger that the new treaties are supposed to remove?

Such reasoners should remember that Rome was not built in a day. The war renunciation treaties are but the foundation on which a lasting peace structure may be built. Disarmament is part of that structure and it will advance step by step, as the foundation proves its ability to fill the purpose for which it was designed. The sentiment having been admitted by the heads of the nations, it remains for the people themselves to prove by their mutual friendliness and forbearance that the world is safe for disarmament.

Secretary Kellogg has done more to advance world democracy than all the fine spun phrases and passionate preachments of his predecessors have achieved by giving the people this definite peace charter with which to control the actions of their leaders and diplomats. The multilateral treaty is an "open covenant, openly arrived at." It pledges strong nations against any more rattling of the sword in the scabbard as a policy for enforcing their demands on their weaker neighbors. It makes petty wars between small quarrelsome nations a predestined losing venture in the face of this combination.

A DANGEROUS JOB

Banking can no longer be classed amongst the tame professions. It has now become one of the most dangerous peace-time jobs. The American Institute of Banking has announced that henceforth bank employees will be armed with pistols—and trained to use them.

It is war—preparedness from now on—against banditry. The gentlemanly white-collar bank clerk must be prepared to defend our dollars in true western he-man style, and pay the bandit in his own coin—bullets, not currency.

Surely an ironical situation in a nonmilitary nation with antiwar ideals. Yet the news was only good for a small inside paragraph in the daily papers. Our bankers are expected to be "enthusiastic" about the innovation, to which end competitive shooting teams are being organized and prizes being offered—with police experts coaching the white-collar heroes.

Nor is this a mere gesture. Scarce a week passes but what some bank is "held up" and its employees threatened with their lives by armed bandits. Such news is no longer front-page headline stuff. We are so used to it, that we glance at the items almost without comment. These white-collar men are quite apt to be in armed engagements with the enemy at any time, in daily danger of being included in a casualty list. There is none of the glamour of war about it, either, no fancy uniforms, no bands and marches, no patriotic oratory to stir their blood. Neither will there be any delegated authority and responsibility—no plans of campaign—every man called upon to think fast and act on his own best judgment, under surprise attacks.

It is going to call for an exceptionally fine altruistic form of bravery—fighting, risking their lives, to defend other people's money. Yet we used to regard these white-collar jobs as safe and stuffy!

CAMPAIGN PRINTING

The National Erectors' Association has served a request upon the national committees of both parties which they should be forced to heed—that they drop their present requirement of the union label on campaign literature and give their printing contracts to the lowest responsible bidder, whether open or closed shop. The custom of past years, which gives a factitious importance to a small minority of American working people, is thoroughly vicious. It is time that political parties recognized the fact that nearly 90 per cent of American manufacture is now carried on under open-shop conditions, and that the proportion is increasing.

The open shop has made possible the present era of general prosperity by giving management a free hand, increasing the co-operation between worker and employer, increasing the efficiency of both, and permitting a larger use of machinery and capital. The manufacturing methods developed under the open-shop plan are the ones to which Europe is casting envious eyes and is preparing to copy.

As the Erectors' Association declares, "whether this country shall continue free and prosperous in economic matters is more vital and fundamental than any other issue now before the people in this campaign." The party that first causes the disappearance of the union label from its campaign literature will gain votes by it.

PICKING AND PACKING

In this season of rich and abundant fruitage, when orchard and vineyard are yielding heavy harvests, California is the Mecca of flivver caravans that bring in thousands of pickers and packers. Already many are here, some of them coming months ago. They have come down through the Siskiyous from Oregon, over the Sierras from Nevada and across the Colorado from Arizona, and have been "working in the fruit" to good purpose for themselves and the great industry they are aiding.

Thousands, too, have left the city for the fruit camps to gather in the grapes, peaches, apples and pears. It is hot work, but these busy workers of the fruit camps soon become inured to it, and the girls don't mind a little stain on their fingers.

To a city Hebe in knickers up a ladder grabbing off crimson plums or golden pears it is likely to be considered fun while it lasts, and there is still more joy in the contemplation of the spending of the pin money thus earned by her fair hands. As the fruit drops into the basket in a succession of thuds that money is spent over and over again, but can you censure her if it doesn't always go for the most useful things in the world? Of course silk stockings are among the visioned purchases, but these are now indispensable, for even the bare-legged Hebe doesn't sport "birthday hose" all the time.

In the camps the fruit pickers dive into the tents toward nightfall, or sit about on the picnic benches, and from somewhere through the stillness comes the light twang of the merry uke. Some of the pickers sleep out under the stars.

Many prefer to enter the canneries and help in the cutting and packing. In either orchard or factory many a ripe peach or pear never gets into the basket or can, but reaches the ultimate consumer by the most direct route. It is all wholesome work—a welcome variation from the humdrum of home and city streets. And it is readily seen that what a large family of pickers or packers carries home at the end of the season in the way of total earnings is not to be despised.

WOODEN BITE

A Tennessee man whittled himself a full set of false teeth from a basswood chip and can now eat his corn on the cob. This is one efficient trick in evading the contact of the painless dentist.

THE DAYS OF OPPORTUNITY

By James J. Montague

Though Captain Kidd made fairly good
Upon the Spanish Main
The while his daily livelihood
He labored hard to gain,
Before he sailed the billowy wave
Upon a looting trip
He must have had to scrimp and save
So he could buy a ship.

Ere Jesse James could ever stand
Among the foremost ranks
Of those who terrorized the land
By robbing trains and banks—
Before embarking on his rough
And somewhat wayward course,
He must have had to earn enough
To buy himself a horse.

In days gone by, full many a lad
Was filled with deep distress
To learn what struggles others had
In climbing to success.
Conditions then were adamant,
And boys of feeble heart
Could hardly ever buy the plant
They needed for a start.

But ours is an enlightened time,
For almost everyone
Who aims to lead a life of crime
Can buy himself a gun,
And tucking it beneath his vest
In modern bandit style
Go out North, South, or East or West
And make a tidy pile!

(Copyright, 1928, by the Bell Syndicate, Inc.)

The LEE SIDE O' LA

By Lee Shippey

"BANDIT Shot by Wife of Angeleno." The training those Los Angeles women get, shooting at their husbands, comes in handy now and then—Encinitas Coast Dispatch.

"Litch"

Frank M. Litchfield, the veteran newspaper photographer who died the other day, was one of the clearest-headed co-workers with whom a reporter ever went out on a story. When we first came to California it was "Litch," as everyone affectionately called him, who opened our eyes to Los Angeles ways. And let us say right here that there's many a "star" reporter in New York or Boston, or Philadelphia who couldn't make good in Los Angeles. He would be able to write a little better than most of ours, but he would fall down on the enterprise, resourcefulness and physical energy required here. He would not be like The Times reporter who, ordered to interview a man who was leaving town, didn't stop to tell the city editor the train already had started and that he had only a few dimes in his pocket, but dashed out, leaped into a taxi, ordered the driver to beat the train to a crossing where, he knew it would have to slow down, left the driver with an order to collect from the office, made a flying leap for the observation platform of the receding train, borrowed money on the train to pay his fare and then, because the man he wished to catch was traveling incog, got a messenger boy, at the first important stop, to dash through the train yelling, "Telegram for Mr. Blank." The result was an important "beat."

Litch's Strategy

We're not half that clever, which is why we got out of real reporting into something more placid. But when we were new here we were sent, with "Litch," to interview and photograph a woman who had caused a man to embezzle and then shoot himself, and didn't want her husband back in Minneapolis to know about it. We sped to her apartment and found nobody home. We inquired next door, where we were informed that someone was at home. We tried a flanking movement, "Litch at the front and we at the rear, and suddenly discovered a couple strolling from the garage around the house next door.

That Kind of Woman

The woman denied her identity, and we accepted her denial with a regretful sigh—we had important confidential news for the lady we sought. She volunteered to take a message, but we had promised to give it to no one else. Then she admitted her identity and proved it—and "Litch," who had been unseen before, stepped forward.

"I've already taken five shots at you," he said. "But none do you justice. Won't you pose for a good one?"

"You can't kid me," she retorted. "I've had something in front of my face every second."

She tried to vamp us both—to make allies of us. But she kept her face shielded. There might be fifty women of her name here, but there'd be no denying her photograph.

"Litch" saw that she held in one hand a notice from the Postoffice that a registered letter had been brought to the apartment, during her absence. We told her, which was true, that the man dying in the old Receiving Hospital was begging to see her, before he died—had something he wished to give her. Her eyes gleamed at that. Then she looked at the card in her hand, nodded to her companion, and then turned and ran for a street car which was approaching—one which would take them to the postoffice.

We boarded the car with them—and paid the fare. And "Litch" walked back to his car, apparently utterly fooled.

But He Wasn't

But he was far from it. He telephoned all he knew to the city editor. So when we alighted from that car a staff photographer was waiting in the corner cigar store. He failed to get a good shot, for the woman was the wariest creature we ever saw. But "Litch" had phoned that, too, so that

as we entered the postoffice another camera clicked. But the woman only jeered. She got her registered letter and then hurried off for the Receiving Hospital, we alongside. We turned the corner into Hill street and not a soul was there. With a relieved air, the cautious woman dropped the guard before her face and turned to jeer at us. And then George Watson, concealed in a police ambulance, got a splendid snapshot of her.

But it was all "Litch's" strategy. We shall miss him very much.

LETTERS TO The Times

[Name and address of writer must accompany all letters for this column. Letters of a personal nature or involving contentious religious questions are not acceptable.]

Scare Heads Mislead

SEQUOIA NATIONAL PARK (Cal.) Aug. 25.—[To the Editor of The Times:] I have just looked over your edition of Friday, August 24, and am overjoyed to note that there is not even a reference to the many forest (brush, grass and chaparral) fires which are burning in California, particularly in the San Joaquin Valley, near the Sequoia and General Grant National Parks. This is as it should be. There is never a tree in the Sierran forest but shows the effects of past fires. All the species, deciduous as well as coniferous, have developed an immunity to the fire which frequently sweeps around and past them almost harmlessly unless there is a great accumulation of debris and detritus on the ground.

That is not to say that we must let fires now rage unchecked. Human occupancy of the forests has introduced conditions which were not present in past days and wholesale forest fires now destroy watershed, recreation and economic values which must be protected. Therefore, we should now bend our efforts toward so opening the forests by roads and trails that they may be properly controlled and to clean up the forest floor so that the wholesale fires which the accumulation of debris now provokes may not do more destruction than the retail fires which prevailed in the forest primeval.

But I am, indeed, glad to see that the Los Angeles Times is treating these fires as of so habitual occurrence as scarcely to be news. And that it leaves to lesser papers such scareheads as "Raging Fire Imperils National Park," "Big Trees in Path of Blaze." They have been in the path of blazes since Ur of the Chaldees reigned in Mesopotamia, yet they still raise their spears or crowns of blue-green foliage to the azure of our Sierra skies.

JOHN R. WHITE,
Superintendent United States National Park Service.

Not That McCue

LOS ANGELES, Aug. 24.—[To the Editor of The Times:] Several times during the past year, it has come to my attention that a certain attorney from Montana, who happens to bear the same name as myself, had surrounded his name with a most unpleasant aroma. On August 21 I read an article in the Los Angeles News to the effect that this man had made an application for admission to the bar of this State, and that his application was denied.

It seems that news of this man's difficulties has been published in various newspapers throughout the country, and the publication has tended to create some confusion in the minds of my friends outside of Los Angeles, to such an extent that several of them have written and spoken words of comfort to me in what they thought to be my predicament.

In view of the extent and unpleasantness of the publicity that has been attached to this matter, I wish earnestly that you would inform the public through your paper that the writer is not the Thomas F. McCue about whom these notices were printed. I understand that the other Thomas F. McCue is a man of about 50 years of age, and that he practiced law for some time in the State of Montana. I am 34 years of age, born in Hartford, Ct., graduated from the Catholic University of America at Washington, D. C., in 1916, admitted to the bar of the State of Connecticut in June, 1916, and to the bar of this State in 1923. I have never seen the State of Montana.

THOMAS F. McCUE.

Evidently All Wet

PASADENA, Aug. 24.—[To the Editor of The Times:] Why not take the venom out of your daily cartoon aimed at Gov. Smith and also why not bridle flippant Harry Carr until after election or permanently for that matter? I, for one of your readers, would gladly contribute to buy your Free Lancer a black silk dress so that he might be admitted to an old ladies' home. His political remarks and the daily gibes of your cartoonist at the chosen leader of a great party for the most exalted position on earth, are undignified, un-American and decidedly prejudiced.

Please, just because you happen to publish the best paper here, don't continue to make your political screed offensive to readers who think once in a while and who may vote contrary to your recommendations. It is my humble opinion that there will be many of us this fall.

JAMES J. LAMBRECHT,
President Pasadena Holding Company.

SAFETY FIRST

"Don't watch my car, watch the light. Why do you watch my car instead of the light?"

"The light ain't apt to run over me," responded the pedestrian addressed.—[Louisville Courier-Journal.

She's Worth It

The Wife: This paper says that in parts of the East a good wife costs 15 shillings. Disgraceful!

Her Hubby: Well a good wife is worth 15 shillings, isn't she?—[London Answers.

The estimated number of active cotton spindles in the United States is more than 32,000,000.

STUDY IN SAFFRON

BY EUGENE BROWN

It would seem that the moron who is bothering us most in these devious days is the one who is ever striving to make the big parade.

By the big parade is meant the screaming headlines that march across the front pages of the hysterical press. The moron has the brain of a woodpecker and the morals of a hyena, but he loves black ink. He is incapable of the achievements of Bill Tilden, Bill Thompson, Bill Hays, Bill Borah, or any other of the big Bills, but there is a blistering passion for newspaper notoriety—and at any price. In his blunted reasoning he figures that the easiest way is to commit a more lurid or devastating crime than the other guy.

He figures that the front pages and the blazing headlines are given to murder and banditry and, therefore, his tastes and ambitions run to vice and blood-letting. The connection is malignant but manifest.

Perhaps Lucifer himself alone can tell how much murder is inspired by these six and eight-inch headlines, but there must be a lot of it. It is a bit significant that strange and startling crimes lessen as they pass out of the firing range of the saffron sheets. In communities and countries where explosive headlines are unknown the crimes committed appear to take on a minor and commonplace character. But give a derelict assurance that he may have the front page all to himself and he will create a tragedy that is almost worth it.

Withal so many of the headlines are fictitious. They may be printed in one edition and refuted in the next. This makes little difference to the criminal mind. It even gives promise of a double-header. The world, indeed, is heavily flecked with wastrels who must have their notoriety—no matter at what cost. They cannot sit atop a flagpole for nine days or go over Niagara Falls on roller skates, but one may at least shoot the wife or slice sister Susie into shreds. That will make at least one more fat story for the emotional editions and assure the attentions of the sob sisters and cameramen.

In their way the sensationmongers themselves develop a technique. They strive to use all their properties and stage effects with every performance. The latest local tragedy was a rather trite and sordid affair, but the jaundiced journalists had to display their full store of hysterical headlines. Rumors were paraded as facts on one page only to be punctured on the next. Of course there was the established love nest and mystery woman. The wine glass is held aloft and the bloody finger prints are duly traced. The green-eyed monster is again on view and there is the customary quest for the lost witness. All the usual panoply of crime is on parade. Day after day the saffron sheets permitted their emotions to surge all over the front pages. There were inflammatory headlines dealing heavily with rumor and fabrication.

The newspaper game is virtually my life story, yet I should hesitate to play it with wild cards. I am now inclined to the belief that the subscriber should have to hunt a little for his crime instead of having it hurled at him from a steam shovel in the midst of the front page. After all crime and scandal are not the paramount factors in human interest. They must be recognized, but not glorified.

I am also a bit dubious over a sales circulation gained through the use of flamboyant headlines over doubtful or fictitious news. In other fields they call it obtaining money under false pretenses and they lock the offender up. Of course it doesn't amount to much, but as Jack Johnson says, "the principle is still there. When a guy passes counterfeit money they send him to San Quentin, but when he utters bogus news or fake telegrams they send him to Congress—at least it has been done.

PURMAN PASSES

Hon. William James Purman of Washington, D. C., the last venerable patriarch of the Centennial Congress of 1876, has passed on to answer the roll call of his departed colleagues.

A gentleman of a by-gone school of chivalry, culture and learning, Congressman Purman was the last member of that eminent group of men who comprised the memorable Forty-third Congress of the United States. His tenure of life was long, but his perennial spirit of youth made his living a ray of sunshine to all who knew him, and especially to those who came in intimate contact with his generous heart and his great sympathy and counsel.

His bark had reached the breakers of the farther shore, but with a life rich in love each day shone the brighter through the transcendency of his noble character, and the tragedy that drew the portals about him was as untimely to faithful hearts as is ever "the deep mystery woven of the warp and woof of death."

Tender in the sunshine of life and staunch as the oak in its storms, James Purman loved the beautiful—color, music and little children, and was touched deeply by their many contacts. He sided with the weak, and with purity of thought faithfully and sincerely discharged all public trusts and duties. The example of his life added to the sum of human joy and happiness while here and, with that finis, his soul was wafted away as serenely as the coming of the dawn.

C. P.

Pathetic

Another pathetic little feature of everyday life is the way the wife of a middle-aged man thinks he would look younger if he'd have his hair cut differently.—[Ohio State Journal.

A politician's [illegible] those thin little [illegible] spread butter on [illegible]

At a mountain [illegible] thing is crude and [illegible] cept the method [illegible] you.

November will tell [illegible] but you must wait [illegible] to see how it affects [illegible] liquor.

The two-dollar [illegible] unlucky. It's the only [illegible] can pay for a dollar's [illegible] anything.

As we understand the [illegible] leaders, the wet [illegible] Smith will get his [illegible]

Youth's dislike of [illegible] isn't lessened by the [illegible] necessary to ask [illegible]

If she works for [illegible] that's industry; if [illegible] house for nothing [illegible] mance.

Distance lends [illegible] in some cases, but the [illegible] are to a political [illegible] fewer faults you see.

People didn't have [illegible] much in the old days [illegible] were fewer hill [illegible] dodge.

Americanism: [illegible] more like home; [illegible] more like a hotel.

Fable: He left his [illegible] car to go for help and [illegible] got back his tires were [illegible] there.

They say reform [illegible] until religion [illegible] sin, but juries [illegible] little.

All infants fall [illegible] and present [illegible] traced to many [illegible] on the head.

Our secret [illegible] the banker [illegible] can place a [illegible] his shoulder [illegible] boy."

A man can [illegible] alone, but [illegible] about as much [illegible] other.

A hick town [illegible] eyebrows are [illegible] dle-aged [illegible] sport roadster.

"Brake [illegible] strengthened [illegible] strains." [illegible] stomach liniment.

Examples of "[illegible] ogy": If you [illegible] day to do [illegible] cousins will [illegible]

Correct this [illegible] joy lunching [illegible] the man, "because [illegible] kids the waiter."

When marriage [illegible] cess, divorce [illegible]

Happy is the [illegible] knows when [illegible] it.

Guessing is [illegible] thinking, and [illegible] many of us [illegible]

RIPPLING RHYME by Uncle Wiggily

NO MORE WAR

"We'll sling [illegible] campaign," [illegible] ment, safe and [illegible] of the parties [illegible] field; "The voters [illegible] cate, and every [illegible] will know our [illegible] straight, when [illegible] The vital issues [illegible] and show our [illegible] and sound; we'll [illegible] man's dog around, [illegible] no bricks; the [illegible] yesteryear shall [illegible] campaign appear; [illegible] make our message [illegible] the hicks." It is [illegible] to know that [illegible] front the fee shall [illegible] or dornicks throw [illegible] abuse; politely [illegible] uprise, sidestepping [illegible] bunk and lies, and [illegible] with logic wise, and [illegible] goose. When such [illegible] outlined we feel [illegible] more refined, old [illegible] left behind, we grow [illegible] no more shall we [illegible] dirt that decorates [illegible] bor's shirt, old [illegible] will desert, and all [illegible] "But," say three [illegible] two, "the campaign [illegible] new, and statesmen [illegible] ly view of smiling [illegible] paigns always [illegible] and everyone is [illegible] and none a bitter [illegible] or bust a nose, [illegible] show us at the [illegible] have seen old [illegible] will appeal to [illegible] when they enter [illegible] call for salve or [illegible] no yarns of lurid [illegible] tives unfit to print, [illegible] hate. But as [illegible] waxes old the [illegible] to scold, and shrinkers [illegible] then be uprolled [illegible] fly; peace will not [illegible] ous boon, and soon [illegible] afternoon, and there'll [illegible] kers on the [illegible] by."

[Copyright, 1928, by ...]

OKLAHOMANS TO PICNIC
The annual fall picnic of Oklahomans will be held all day Saturday in Sycamore Grove Park. From that State are invited President Bryan.

AFFRON
...own
...t the moron
...s most in
...is the one
...to make the
...de is meant
...adlines that
...nt pages of
... The moron
... woodpecker
... hyena, but
... He is inca-
...ments of Bill
...n, Bill Hays,
...other of the
... a blistering
...er notoriety
...ce. In his
...he figures
... is to com-
... devastating
...r guy.
... the front
...g headlines
... and ban-
..., his tastes
...to vice and
...connection is
...fest.
...imself alone
...murder is in-
... and eight-
... there must
...s bit signifi-
...nd startling
... pass out of
... the saffron
...unities and
...losive head-
... the crimes
...o take on a
...place char-
...relict assur-
...ve the front
... and he will
...at is almost
...f the head-
... They may
...tion and re-
... This makes
...he criminal
... promise of
...e world, in-
...ecked with
... have their
...er at what
... sit atop a
...s or go over
...oller skates,
...t shoot the
Susie into
...ake at least
...or the emo-
... assure the
...o sisters and
... sensation-
...s develop a
...trive to use
...nd stage ef-
...performance.
...agedy was a
...ordid affair,
... journalists
... full store of
...s. Rumors
...hets on one
...unctured on
... there was
...e nest and
...e wine glass
... bloody fin-
...traced. The
...is again on
...o customary
...witness. All
...f crime is on
...day the saf-
...d their emo-
...er the front
... inflamma-
...alling heavily
...rication.
...ame is vir-
...yet I should
...t with wild
...clined to the
...riber should
...ittle for his
... having it
...n a steam
...of the front
...e and scan-
...amount fac-
...erest. They
...l, but not
...ubious" over
...on gained
... flamboyant
...otful or fic-
...r fields they
...ney under
...ey lock the
...e it doesn't
...at as Jack
...principle is
... guy passes
... they send
..., but when
...s or fake
...im to Con-
...been done.

PEN POINTS

A politician's convictions are those thin little things used to spread butter on the bread.

At a mountain resort everything is crude and primitive except the method of dry-cleaning you.

November will tell the story, but you must wait even longer to see how it affects the price of liquor.

The two-dollar bill isn't so unlucky. It's the only one that can pay for a dollar's worth of anything.

As we understand the G. O. P. leaders, the wet who favors Smith will get his bier all right.

Youth's dislike of "old ideas" isn't lessened by the fact that it is necessary to ask them for a loan.

If she works for $16 a week, that's industry; if she stays in the house for nothing, that's romance.

Distance lends enchantment in some cases, but the closer you are to a political machine the fewer faults you see.

People didn't leave home so much in the old days. There were fewer bill collectors to dodge.

Americanism: Making home more like home; making hotels more like a hotel.

Fable: He left his wrecked car to go for help, and when he got back his tires were all there.

They say reform must wait until religion converts men of sin, but juries might help a little.

All infants fall more or less and present conditions might be traced to many an early bump on the head.

Our secret ambition is to owe the banker so much money we can place a patronizing hand on his shoulder and call him "my boy."

A man can still drink or let it alone, but now one requires about as much will power as the other.

A hick town is a place where eyebrows are lifted when a middle-aged married man buys a sport roadster.

"Brake linings have been strengthened to endure modern strains." So apparently, have stomach linings.

Example of "political psychology": If you pay a man $10 a day to do nothing, his four cousins will vote right.

Correct this sentence: "I enjoy lunching with Rube," said the man, "because he always kids the waitress."

When marriage is not a success, divorce is its successor.

Happy is the man who never knows when he gets the worst of it.

Guessing is less work than thinking, and that's why so many of us guess.

RIPPLING RHYMES
by Walt Mason

NO MUDSLINGING

"We'll sling no mud in this campaign," is the pronouncement, safe and sane of leaders of the parties twain, now in the field; "The voters we will educate, and every human delegate will know our gospel, true and straight, when we have spoken. The vital issues we'll expound and show our platform's good and sound; we'll kick no dog or man's dog around, we'll throw no bricks; the ribald tricks of yesteryear shall not be in this campaign appear; we'll simply make our message clear to all the hicks." It is refreshing thus to know that speakers will confront the foe and no dead cats or dornicks throw, and shun abuse; politely statesmen will uprise, sidestepping scandal, bunk and lies, and meet the foe with logic wise, and cook his goose. When such a program is outlined we feel the world is more refined, old evil things are left behind, we grow in grace; no more shall we denounce the dirt that decorates our neighbor's shirt, old vicious ways we will desert, and all things bum. "But," say three pessimists or two, "the campaign yet is very new, and statesmen take a friendly view of smiling foes; the campaigns always start this way and everyone is blithe and gay, and none a bitter word will say or bust a nose. All campaigns show us at the start that we have seen old ills depart, that will appeal to brain and heart when they orate; there'll be no call for salve or lint, there'll be no yarns of lurid tint, no scurrilous invectives unfit to print, no hymns of hate. But as the campaign waxes old the foemen will begin to scold, and shirtsleeves will then be uprolled and fists will fly; peace will not seem a precious boon, and men will scrap all afternoon, and there'll be whackers on the moon as the campaign by."

[Copyright, 1928, by George Matthew Adams]

...TOIST FACES ...RDER CHARGE

...e Fatal for Santa Monica Merchant

...e Man Asserted to Be ...and-Run Driver

...d Motorist to Tell Story at Inquest

...Times" Staff Correspondent
...MONICA, Aug. 28. (Ex-...A charge of murder was ...ght Malcolm Lovelace, 28 ... of age, of 2476 Glencoe ave-...ice, at the request of the ... Attorney's office today.

...ace, an insurance man, who ... held in the Santa Monica ... on a manslaughter charge ... an asserted hit-and-run ... in which the car he piloted ... Thomas C. Murdoch, one of ...tizens of the Bay Depart-..., fatally injuring the mer-... will have his preliminary ... September 5, next. He will ... tomorrow at an inquest to ... ...ested at the Todd & Leslie ...ortuary parlors here.

...ther Murdoch's death from ...uries, the District Attorney ... more serious charge today, ... is said by police to have ... on the point of a nervous ... ever since he became ... of the death of the man his ... accidentally struck. Murdoch ... just after alighting from a ...lectric street car. Lovelace ... he had taken two drinks ... prior to the accident.

...ner of Santa Monica's leading ... will close tomorrow after-...during the funeral of the dead ...grocery store proprietor. The ... will be conducted at 2 ... at the Todd & Leslie Chapel. ... the body will be cremated at ...mead.

...naway Car Injures Pair

...and Mrs. Jacob M. Jacobs of ...who were slightly injured yes-...day when the parked car in ...which they were sitting in the ...alley of 665 North Lafayette ... was hit by a driverless car ... ran away down the sloping ...

...s. and Mrs. Jacobs, who are vis-...ing Mrs. Julius Buschhoff at the ...Fayette Park address, were treat-...at Georgia-street Hospital for ...ir wounds and painful bruises. ...He is said to be an inspector ...for United States customs. The ...Jacobs car was registered in the ...name of Margaret Kane of 1219½ ...North Marathon street.

OKLAHOMANS TO PICNIC

The annual fall picnic of Oklahomans will be held all day Saturday in Sycamore Grove Park. All from the State are invited by President Bryan.

QUEER STUMP STUMPS FINDER

Discovery Looks Like Torso of Man

D. Kirkland and "The Man"

DARWIN'S theory of the origin of man from the lowly ape is due for a severe jolt. At least, Dr. Kirkland of 625 West Fourth street, thinks there is danger of it in the bit of devastating evidence he has in the form of a tree stump which, without undue strain on the imagination, bears a striking semblance to the form of a man.

A short time ago while working on a road in the San Bernardino Mountains, Kirkland unearthed the strange stump. When the bark was removed it revealed a smooth, light wood which even has pores in it very like those in the human skin. The body is in a sitting posture and the portion representing the torso is hollow.

Several horticulturists say they never have encountered anything quite like it before, Kirkland said.

Shots of Wife Cause Arrest

Mrs. Ruby Randall wanted to scare her husband so she fired two shots from a revolver. Fred, the husband, thought, the shots were aimed at him, although she says she fired into the ground, so he called the police. Mrs. Randall, who is 25 years of age, is now in a cell at Georgia-street Police Station on a charge of assault with a deadly weapon.

According to police Mrs. Randall and a man she met recently had been drinking Monday night. She told him that her husband abused and neglected her and he loaned her a revolver. Arriving home at 6 a.m. she wakened her husband and, after an argument, opened fire.

Radio Speaker to Aid Hoover

Malcolm Fitch, who claims the distinction of having spoken from more broadcasting stations than any other man in the United States, has arrived in Los Angeles to take part in the Hoover campaign. He spoke over KGEF, the Trinity Methodist Church station, last night, and will broadcast from the same station tomorrow night at 6 o'clock.

Several months ago Fitch started at Rochester, N. Y., on a speaking tour that took him west to Victoria, B. C., and down the Coast to San Francisco. While in the Bay City he met western Republican leaders and offered his services to help elect Hoover. He was asked to make his start in Los Angeles.

NAVY WILL AID AIR EXPOSITION

U.S.S. Saratoga to Anchor Off Venice During Races

Strafing Squadron Also to Take Part in Meet

Planes Will Come Here from Virginia and Texas

The U.S.S. Saratoga, the Navy's new $45,000,000, 33,000-ton aircraft carrier, will anchor off Venice September 8 for the first four days of the National Air Races and International Aeronautical Exposition, it was announced yesterday.

As a further addition to the Navy's participation, the fleet's famous fifth strafing squadron of Boeing fighting planes, under command of Lieutenant-Commander Ralph E. Davison, will base at Mines Field during the exposition. Each afternoon the squadron will put on a hair-rising program of aerial combat and strafing tactics.

PILOTS LISTED

The War Department yesterday announced the personnel of the pilots of the First Pursuit Group to compete for the John L. Mitchell trophy and the pilots of the Third Attack Group who will participate in the race for the Mason M. Patrick trophy.

The First Pursuit Group contestants, to fly here from Selfridge Field, Michigan, are: Maj. Ralph Royce, Capt. Victor H. Stralum, Lieut. Julian B. Haddon, Lieut. Rex K. Stoner, Lieut. John K. Cannon and Second Lieutenants Frank D. Klein, Burton M. Hovey, Jr., Frank G. Irvin, Frank H. Robinson, William H. Doolittle, Ernest H. Lawson and Robert L. Schoenlein. Accompanying them will be Second Lieutenants John F. Egan and George Trevor as transport pilots.

From Fort Crockett, Texas, will fly the pilots of the Third Attack Group to participate in the Patrick trophy race. They are: Maj. John H. Jouett, Capt. Ralph H. Wooten, Capt. Horace N. Heisen, First Lieutenants John G. Williams and George A. McHenry; Second Lieutenants Ivan M. Palmer, Earl C. Robbins, Otto C. George, Walter W. Gross, Herbert M. Newstrom, Donald W. Benner, George R. Acheson and George H. MacNair. Second Lieutenants Richard H. Gilley and Eyrle G. Johnson will accompany the group as reserve pilots.

MARTIN PLANES

Nine Martin planes of the Second Bombardment Group also will fly here on a tactical flight from Langley Field, Virginia, under command of Maj. Hugh J. Knerr. The pilots, in addition to Maj. Knerr, will be: Capt. Cecil G. Sellers, First Lieutenants Harold W. Beaton, Philips Melville, Emile T. Kennedy, David L. Behncke; Second Lieutenants Ward J. Davies, A. J. Kerwin Malone, Alfred H. Johnson, Wilton M. Briney, William B. Blaufuss, Ford L. Fair, William Wolfinbarger and Harold L. George. Capt. Ira F. Peak, flight surgeon, will accompany the flight.

The bombardment squadron will make the trip across the continent to study conditions under which a group would operate if ordered from one section of the country to another to participate in hostilities against the enemy in event of war.

NEW YORK-LOS ANGELES LAP PRIZES POSTED

Aviators entered in the New York-to-Los Angeles transcontinental air derby through seventeen control cities will share in the division of $3650 in prize money posted as lap prizes by the communities along the route, according to Dudley M. Steele, contest chairman.

Entries may be made up to midnight Saturday. Already sixty airplanes and their pilots are entered in this event, which is divided into three classes, based on the horsepower of the motors competing. The $3650 is in addition to the $40,000 in prizes and trophies posted by the California Air Race Association.

Lap money is to be awarded on the basis of the best time into each donating city. The cities, the total prizes and the awards by classes are as follows:

Kansas City, $1000: Class A, $225, $100 and $75; Class B, $225, $100 and $75; Class C, $200.

Yuma, $1000; Class A, $200, $100; Class B, $250, $150; Class C, $200, $100.

McKeesport, Pa., $500: Class A, $100, $50, $25, $25; Class B, $100, $50, $25, $25; Class C, $50, $25, $25.

Tucson, Ariz., $400: Class A, $100, $50; Class B, $100; Class C, $100.

Wichita, Kan., $300: Class A, $150; Class B, $100; Class C, $50.

Terre Haute, Ind., $250: Class A, $50; Class B, $100, $50; Class C, $100.

Midland, Tex., $200: Class A, $60, $25; Class B, $60, $25; Class C, $30.

El Paso, Tex., will award a beautiful scrape to the winner of each class.

Latest entries in the Class A race are two planes by the Swallow Airplane Company of Wichita, Kan., to be piloted by Dale G. Jackson of Anglum, Mo., and L. H. Connell of Wichita, Kan.

FORWARD PASS COMPLETED

Officer Proves so Adept at Catching Liquor He Might Make Football Star

Football teams needing an expert forward pass receiver would do well to enlist the services of Police Officer Wylie.

Testimony in Municipal Judge Ballard's liquor court showed that when Policeman McClanahan entered the home of Frank Scott at 848 Gladys street Scott threw a half gallon bottle part full of liquor out of a second-story window. Officer Wylie, below the window, caught the bottle before it reached the ground, and with the bottle as evidence Judge Ballard sentenced Scott to pay a $200 fine or serve forty days in jail.

ATTACK ON MAN LEADS TO ARREST

Salesman Suspected of Assaulting B. F. Stafford Following Party

Despite his vehement denials that he knows B. F. Stafford of 4027 Holly Knoll, police yesterday arrested James B. McKenna, 20 years of age, a salesman living at 616 St. Paul street, on a charge of suspicion of assault with a deadly weapon upon Stafford, who was found bleeding and unconscious in an automobile near the intersection of Sixth and St. Paul streets yesterday morning.

Detective Lieutenant James said police believe McKenna was a participant in a poker party that ended with the slugging of Stafford. He was arrested at 612 St. Paul street.

Detective Lieutenants James and Stevens of the police homicide squad believe Stafford, who is at the Sylvan Lodge Hospital in a critical condition with a basal skull fracture, was beaten in a drunken fight following a party in the neighborhood. Police records show a call-car was sent to a house in the vicinity Monday night to break up what was reported to be a combination brawl and party.

Investigation of Stafford's activities also disclosed, police state, that he dabbled in oil stocks.

In the car was found a large straw hat and a blue four-in-hand tie, neither belonging to the injured man. Stafford was discovered by C. H. Brown of 626 St. Paul street, whose suspicions were aroused by the auto having been standing unoccupied for several hours. Stafford was not robbed, as a diamond ring was on one finger and his pockets contained a large sum of money.

FOUR GENERATIONS AID HOOVER

Women in Family Form Solid Phalanx

They're Going to Vote in Unison on Election Day
(Left to right) Evelyn Ells Klefbeck, 23 years of age, her baby daughter, Nancy Jane; Hazel Laney Ellis, 45; Mary Bannister Laney, 70, and (seated) Lucinda E. Bannister, 98.

THE women of four generations in one family will vote for Herbert Hoover in November in Los Angeles. The fifth generation is too young for that as yet, but will probably be brought up in the tradition of the family.

Lucinda Emerson Bannister, born in Perryville, N. Y., on November 3, 1830, is the eldest of the group. She came to California in 1884. Her daughter, Mary E. (Bannister) Laney, was born in Canada, N. Y., on August 30, 1858. Her granddaughter, Hazel M. (Laney) Ellis, was born in Traverse City, Mich., July 10, 1883. Her great-granddaughter, Evelyn E. (Ells) Klefbeck, was born in South Pasadena on June 21, 1905, and her great-great-granddaughter was an arrival in Long Beach on June 29 of this year, her mother's wedding anniversary. The youngest member of the family is named Nancy Jane.

TRIAL OF MARCO RESUMES TODAY

Testimony on Shooting to be Given Jury

Eight Men and Four Women Serve on Panel

Defense Declares Accused Did Not Fire Shots

Taking of testimony in the second trial of Albert Marco, asserted vice king, who is charged with two counts of assault with intent to commit murder, is scheduled to get under way this morning in Judge Doran's court.

Marco is accused of shooting Dominick Conterno and Harry Judson during a melee June 27, last, at the Ship Cafe at Venice. His first trial resulted in a mistrial when the jury reported it could not agree.

His second trial got under way last week, but the selection of the jury was not completed until late Monday and Judge Doran ordered adjournment until today, owing to the election.

Eight men and four women, with another man chosen as alternate, will serve on the jury in the present case. Judge Doran has ordered the jurors locked up during the balance of the trial.

Dep. Dist.-Atty. Clarke, who is prosecuting the case, will make his opening statement to the jury after court convenes this morning.

Defense Attorneys Thomas P. White and Vincent Hickson have stated they will base Marco's defense on the theory that the asserted vice lord did not fire the shots.

It is expected Judson and Conterno will be among the first witnesses to be summoned by the State.

Out of every 100 prisoners paroled from New York State, twenty-one go back to their cells.

BROADWAY, HILL AND SEVENTH
"ONE O'CLOCK SATURDAYS"

Bullock's
Advisory Bureau
for Home Interiors
says . . . . .

"It's quite all right to mix periods . . ."

Your home will have a "lived in" casual atmosphere if you learn to mingle "periods." Early American and French Provincial furniture combines charmingly . . . and many a spanish Vargueno had lent dignity to an otherwise Italian hall . . .

Let Bullock's help you with these important "blendings" . . .

Home Furnishings, on the sixth and seventh floors.

BROADWAY · HILL · AND · SEVENTH · "ONE · O'CLOCK · SATURDAYS"

BULLOCK'S

new fall designs—

Bullock's
Lannark Shoes!

Aren't these smart designs for walking Shoes? Walking shoes can be smart, and at the same time comfortable, as Bullock's Lannark Shoes have proved.

The secret of their comfort lies in the moulded inner sole that fits so perfectly the bottom of the foot. You will find a supple responsiveness instead of hard, unyielding leather . . . a Lannark needs no painful breaking in!

Sketched at top—black patent strap Pump at $12.50, in Spanish brown kid, $13.50. Next, two-tone brown kid oxford tie, $13.50. The strap Pump at bottom in black mat kid at $12.50 . . . in taupe or dark fox kid, $13.50. At bottom—oxford tie of dark brown kid or Spanish brown kid, $13.50.

Section of Foot Fashions, BULLOCK'S, Fourth Floor

ONE · O'CLOCK · SATURDAYS · BROADWAY · HILL · AND · SEVENTH

BULLOCK'S

Peter Rabbit . . . Ducky Lucky . . .
Brother Elephant and the Turtle . .

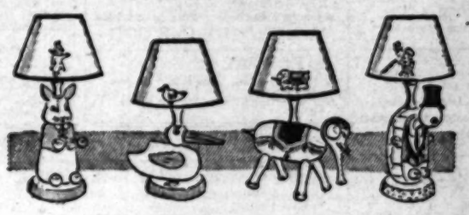

Your child will simply adore these faithful little playmates. They are the favorites of toyworld; doing nightly duty in the nursery. Each holds a brilliant light that is very much softened by a parchmentized shade.

. . . we have heard tell of grown-ups who found these lamps amusing for grown-up sun rooms . . .

You'll Find them in the Lamp Section, Sixth Floor

$5.75
complete

Two Timely Values in Linens

Each a $2.95 Feature

Two important values from Bullock's Linen Room. The first is a seven piece luncheon set. 60 inch damask cloth and six 14 inch napkins. 3 patterns. All have colored borders, smartly banded in gold, rose, blue, green, helio. The complete set, $2.95.

The other value is a breakfast set in oyster white linen crash. Smart plaids, distinctive colored borders, gold, blue or rose. The tablecloth is 54x70 inches; six 13 inch napkins. A clever little set and a practical one.

BULLOCK'S Linen Room, Second Floor

Made to Your Order

Mattress With 513 Inner Springs!

Special! $27.50 Special!

Have you ever experienced the luxury of an "inner-spring" Mattress? Come to Bullock's today—see the difference between it and ordinary mattress. Here is a special inducement to get you acquainted with Bullock's Department of Better Bedding.

This Mattress has 513 coils of oil tempered premier wire. Each coil sewed in separate muslin pocket. One solid unit encased in a special rolled felt padding. Covered in heavy woven tan and gray St. Francis ticking with the neverspread feature. Four row stitched Imperial King edge. Ribbon tied (No outside tufts)

Resilient! Made to fit any bed—same price for all sizes . . . $27.50!

Furniture, BULLOCK'S, Seventh Floor

THEATERS
SUBURBAN and NEIGHBORHOOD

WEST COAST THEATERS, INCORPORATED

LOS ANGELES

BARD'S ADAMS Adams and Crenshaw
Wed., Thurs.—Billie Dove in "The Heart of a Follies Girl"
Fri., Sat.—Buster Keaton in "Steamboat Bill, Jr."

BALBOA 87th and Vermont Ave.
Wed.—Corinne and Fields in "Fools for Luck"
Thurs., Fri.—John Gilbert in "The Cossacks"
Sat.—Hoot Gibson in "The Flying Cowboy"

CRYSTAL 2806 Whittier Boulevard
Wed.—Dobe Daniels in "Hot News"
Thurs., Fri.—Clara Bow in "Ladies of the Mob"
Sat.—"The Escape;" "Something Always Happens"

FIGUEROA
Wed., Thurs.—Thomas Meighan in "The Racket;" Movietone
Fri., Sat.—Dolores Costello in "Tenderloin," Vitaphone

HIGHLAND
Wed., Thurs.—Lionel Barrymore in "The Lion and the Mouse"
Fri., Sat.—Dane and Arthur in "Detectives"

JEWEL
Wed.—Billie Dove in "The Heart of a Follies Girl"
Thurs.—Sammy Cohen in "Why Sailors Go Wrong"
Fri., Sat.—"The Adventurer;" "Finders Keepers"

MANCHESTER 320 West Manchester
Wed., Thurs., Fri.—May McAvoy in "The Lion and the Mouse"
Sat.—Madge Bellamy in "The Play Girl"

MESA Sinaloa and Angeles Mesa
Wed., Thurs.—John Gilbert in "The Cossacks"
Fri., Sat.—Buster Keaton in "Steamboat Bill, Jr."

RITZ Wilshire at La Brea
Wed., Thurs., Fri.—May McAvoy in "The Lion and the Mouse," Vitaphone
Sat.—Dane and Arthur in "Detectives"

ROYAL 1748 South Main Street
Wed., Thurs.—Dobe Daniels in "Hot News"
Fri.—Lya de Putti in "Dark Privates"
Sat.—Ken Maynard in "Gun Gospel"

SAN CARLOS At Griffin and No. Main
Wed., Thurs.—Lostrice Joy in "The Blue Danube"
Fri., Sat.—Conklin and Fields in "Fools for Luck"

STARLAND At 2624 North Broadway
Wed.—Gus Carol in "Walking Back"
Thurs., Fri.—Dobe Daniels in "Hot News"
Sat.—"Dugan of the Dugouts"

SUNBEAM 82th and Compton
Wed., Thurs.—Dolores Del Rio in "The Red Dance"
Fri.—Phyllis Haver in "Tenth Avenue"
Sat.—Ken Maynard in "Code of the Scarlet"

UPTOWN
Wed., Thurs.—Thomas Meighan in "The Racket;" Movietone
Fri., Sat.—Dolores Costello in "Tenderloin," Vitaphone

WESTLAKE 626 South Alvarado Street
Wed., Thurs., Fri.—Dane and Arthur in "Detectives"
Sat.—Dorothy Mackaill in "Lady Be Good"

ANAHEIM

CALIFORNIA
Wed.—Janet Gaynor in "Street Angel," Vitaphone
Thurs.—Florence Vidor in "Doomsday"
Fri., Sat.—Wm. Haines in "Excess Baggage"

BELL

ALCAZAR
Wed., Thurs.—Dolores Del Rio in "The Red Dance"
Fri., Sat.—Reginald Denny in "Good Morning, Judge"

BEVERLY HILLS

BEVERLY 204-6 Beverly Drive
Wed., Thurs.—Greta Garbo in "The Mysterious Lady"
Fri., Sat.—Richard Dix in "Warming Up"

GLENDALE

ALEXANDER
Wed., Thurs., Fri., Sat.—Wm. Haines in "Excess Baggage"

GLENDALE (Formerly Bard's)
Wed., Thurs.—Chas. Farrell in "Street Angel," Vitaphone
Fri., Sat.—Fred Thomson in "Kit Carson"

GLENDALE—Continued

BARD'S
Wed., Thurs.—Dolores Costello in "Tenderloin"
Fri., Sat.—Ramon Novarro in "Forbidden Hours"

HERMOSA BEACH

METROPOLITAN
Wed., Thurs.—Dolores Costello in "Glorious Betsy"
Fri.—Colleen Moore in "Oh, Kay"
Sat.—Beery and Hatton in "The Big Killing"

HOLLYWOOD

CARMEL Crossroad Junction, Hollywood
Wed., Thurs., Fri.—Richard Barthelmess in "The Wheel of Chance"
Sat.—"Step That Man;" Vaud.

VISTA (Formerly Bard's)
Wed., Thurs.—Conklin and Fields in "Fools for Luck"
Fri., Sat.—Buster Keaton in "Steamboat Bill, Jr."

GRANADA 7423 Sunset Boulevard
Wed.—Conklin and Fields in "Fools for Luck"
Thurs.—Milton Sills in "The Hawk's Nest"
Rev.—"Sunnan"
Fri., Sat.—Laura La Plante in "Finders Keepers"

HOLLYWOOD 6487 Hollywood Boulevard
Wed., Thurs.—Dane and Arthur in "Detectives"
Fri., Sat.—Syd Chaplin in "Skirts"

PARAMOUNT 5520 Santa Monica Blvd.
Wed., Thurs.—John Gilbert in "The Cossacks"
Fri., Sat.—Buster Keaton in "Steamboat Bill, Jr."

WILSHIRE 331 South Western
Wed.—Pola Negri in "The Secret Hour"
Fri., Sat.—Laura La Plante in "Finders Keepers"
Sat.—Conklin and Fields in "Fools for Luck"

HUNTINGTON PARK

CALIFORNIA
Wed., Thurs.—Wm. Haines in "Excess Baggage"
Fri., Sat.—Phyllis Haver in "Tenth Avenue"

LYRIC
Wed., Thurs., Fri., Sat.—Janet Gaynor in "Street Angel." Sat. Mat.—"The Making of O'Malley"

LONG BEACH

EGYPTIAN
Wed.—Irene Rich in "The Silver Slave"
Thurs., Fri.—Thomas Meighan in "The Racket"
Sat.—Florence Vidor in "Doomsday"

IMPERIAL
Wed., Thurs., Fri.—Janet Gaynor in "Street Angel"
Sat.—Clive Brook in "Forgotten Faces"

WEST COAST
Wed., Thurs., Fri., Sat.—Dolores Del Rio in "The Red Dance"

NORTH HOLLYWOOD

EL PORTAL
Wed., Thurs.—Chas. Farrell in "The Red Dance"
Fri., Sat.—Fred Thomson in "The Sunset Legion"

OCEAN PARK

DOME
Wed., Thurs., Fri., Sat.—Wm. Haines in "Excess Baggage"

ROSEMARY
Wed., Thurs.—Clive Brook in "Forgotten Faces"
Fri., Sat.—Chas. Farrell in "Street Angel"

ONTARIO

GRANADA
Wed., Thurs.—Ralph Forbes in "Under the Black Eagle"
Fri., Sat.—Virginia Valli in "The Escape"

PASADENA

COLORADO (Formerly Bard's)
Wed., Thurs.—Wm. Haines in "Excess Baggage"
Fri., Sat.—Colleen Moore in "Oh, Kay"

STRAND
Wed.—Clive Brook in "Forgotten Faces"
Thurs., Fri., Sat.—Janet Gaynor in "Street Angel"

FLORENCE
Sat.—Reopening with "The Lion and the Mouse"

POMONA

CALIFORNIA
Wed., Thurs.—Conrad Nagel in "Tenderloin," Vitaphone
Fri., Sat.—Wm. Haines in "Excess Baggage"

REDLANDS

LIBERTY
Wed., Thurs.—Malcolm McGregor in "Book Privates"
Fri., Sat.—Conklin and Fields in "Fools for Luck"

MAJESTIC
Wed., Thurs.—"Honeymoon Hate;" "Rarin' to Go"
Fri., Sat.—"Greased Lightning"

REDONDO

CAPITOL
Wed., Thurs.—Clive Brook in "Forgotten Faces"
Fri., Sat.—Fred Thomson in "Kit Carson"

RIVERSIDE

REGENT
Wed., Thurs., Fri., Sat.—Colleen Moore in "Oh, Kay," Thurs. Rev.—"Captain Salvation"

SAN BERNARDINO

WEST COAST
Wed., Thurs.—Chas. Farrell in "Full;" Vitaphone
Fri., Sat.—Dorothy Mackaill in "Lady Be Good"

CALIFORNIA
Wed., Thurs., Fri., Sat.—Marguerite Mann in "Four Sons"

SAN LUIS OBISPO

ELMO
Wed.—Stock Co.
Thurs.—Milton Sills in "The Hawk's Nest"
Fri., Sat.—Mary Brian in "Harold Teen"

EL MONTEREY
Wed., Thurs.—George O'Brien in "Honor Bound"
Fri.—"Breed of the Sunset"
Sat.—Lon Chaney in "The Miracle Man"

SAN PEDRO

CABRILLO
Wed.—May McAvoy in "The Lion and the Mouse," Vitaphone
Thurs., Fri., Sat.—John Gilbert in "The Cossacks"

SANTA ANA

WALKER'S
Wed., Thurs., Fri., Sat.—James Hall in "Four Sons"

SANTA MONICA

CRITERION
Wed., Thurs.—Wm. Boyd in "The Cop"
Fri., Sat.—Richard Dix in "Warming Up"

SANTA PAULA

GLEN CITY
Wed., Thurs.—Clive Brook in "Forgotten Faces"
Fri., Sat.—Fred Thomson in "Kit Carson"

VENICE

CALIFORNIA
Wed.—Thomas Meighan in "The Racket."
Wed. Rev.—"Tin Hats"
Thurs.—Beery and Hatton in "The Big Killing"
Fri., Sat.—Wm. Haines in "Telling the World"

WILMINGTON

GRANADA
Wed., Thurs.—Richard Barthelmess in "The Wheel of Chance"
Fri., Sat.—Janet Gaynor in "Street Angel"

INDIVIDUAL THEATERS

LOS ANGELES

AMBASSADOR Free Parking 7:00 and 8:45
Today—Conrad Nagel in "Diamond Handcuffs"
Thurs.—Harrison Ford in "Let 'Er Go Gallagher"
Fri.—Adolphe Menjou in "Serenade"

ART 351 South Main Street
Wed., Thurs., Fri., Sat.—"Raldar Exodus"

LIBERTY 360 South Main Street
Wed., Thurs.—"Love Hungry;" "The Warning"
Fri., Sat.—"Desert Dust;" "On Your Toes"

LINCOLN
Now Playing—Stock Co.—"Rain"

LYCEUM 327 South Spring Street
Wed., Thurs.—"A Moment of Temptation;" "The Masked Angel"
Fri., Sat.—Milton Sills in "The Hawk's Nest;" "Wizard of the Saddle"

MOON 309 South Main Street
Wed.—Beery and Hatton in "The Big Killing"
Thurs., Fri., Sat.—Adolphe Menjou in "His Tiger Lady"

OPTIC 353 South Main Street
Wed., Thurs., Fri., Sat.—"Wild West Romance;" "Bachelor's Paradise"

RAMPART 2625 Temple Street
Today—"Alleyway of the Moon" and "The Shield of Honor"
Thurs., Fri.—Milton Sills in "The Hawk's Nest"

REGENT 448 South Main Street
Wed., Thurs., Fri., Sat.—"Midnight Rose;" "Lady Raffles"

RED MILL
Wed.—Dobe Daniels in "Hot News"
Thurs., Fri.—"Happiness Ahead;" "So This Is Love"
Sat.—"The Heart of a Follies Girl;" "A Ship Comes In"

RIVIERA 5002 West Adams
Today—Norma Talmadge in "The Dove"
Thurs., Fri.—Sammy Cohen in "Why Sailors Go Wrong"

TIVOLI 1219 Central Avenue
Wed., Thurs., Fri.—John Gilbert in "The Cossacks"
Sat.—Hoot Gibson in "Riding for Fame"

WESTERN Western Avenue at 39th St.
Today—"The Little Shepherd of Kingdom Come" and "Stage Kisses"
Thurs., Fri.—"Something Always Happens" and 16 De Mille Trophy Winners

ANAHEIM

FAIRYLAND
Today and Thurs.—"A Trick of Hearts" and "Skinner's Big Idea"
Fri., Sat.—Mary Pickford in "My Best Girl"

FULLERTON

MISSION COURT
WATCH FOR OUR PROGRAMS

RIALTO
OUR PROGRAMS ARE ALWAYS GOOD

GLENDALE

GATEWAY San Fernando Rd. and Glendale Blvd.
OUR SHOWS ARE ALWAYS GOOD

INGLEWOOD

SEVILLE West Blvd. at 64th St. Free Auto Park
PROGRAM UNANNOUNCED

HOLLYWOOD

HUNLEY'S 5115 Hollywood Boulevard
Today and Thurs.—"Harold Teen" and "On the Stroke of Twelve"
Fri., Sat.—"The Thirteenth Hour" and "The Big Noise"

LARCHMONT Larchmont Blvd. at Beverly
Today—"Hot News" and "Why Sailors Go Wrong"
Thurs., Fri.—"The Cossacks" and "The Chaser"

MAR-CAL 6925 Hollywood Boulevard

MARQUIS Santa Monica Blvd. and Doheny Drive

SAN PEDRO

STRAND Pacific St. 11th St.
Today—"The Crowd" and "The Fling"
Thurs., Fri.—Emil Jannings in "The Street of Sin"

SOUTH PASADENA

COLONIAL
Today and Thurs.—"The Play Girl" and "The Little Shepherd of Kingdom Come"
Fri., Sat.—Chester Conklin in "The Big Noise"

WATTS

LARGO

NORWORTH SIGNS FOR TALKIES

Well-Known Comedian Plays Big Role for Vitaphone; Fay Wray Given Lead in Lasky's African Film; Georgie Grandee Signs for "Ritzy Rosie"

BY GRACE KINGSLEY

While awaiting Texas Guinan's arrival from New York to make her Vitaphone debut in "The Queen of the Night Clubs," Warner Brothers are busily engaged in assembling her cast and making other preparations for the Vitaphone special.

Jack Norworth, they announced yesterday, has been signed for one of the prominent roles, the other two important masculine parts to be played by John Davidson and Eddie Foy, Jr.

Norworth is widely known as a vaudeville headliner and musical-comedy star. With more than twenty years on the stage in his record, including periodical appearances on Broadway and also London as both star and producer, Norworth is the first actor signed for a feature-length Vitaphone production who has never before appeared in motion pictures. During the past three years the actor has been headlining in vaudeville in "The Crabber."

"Queen of the Night Clubs" is scheduled to start production early in September with Bryan Foy, director of "Lights of New York" and "The Hometowners" directing. Murray Roth and Addison Burkhart are engaged on the story.

FAY WRAY APPEARS IN AFRICAN PICTURE

We heard yesterday that the chief feminine role in "The Four Feathers," A. W. Mason's powerful novel which is being filmed by Paramount as one of its most important productions of the year, will be played by Fay Wray, whom Eric Von Stroheim lifted to fame when he selected her to appear in "The Wedding March."

FAY WRAY

A friend of Miss Wray's told us that Ernest B. Schoedsack and Merian C. Cooper, who are codirecting the picture, looked at several dozen screen tests before assigning Miss Wray to the part. Richard Arlen, as heretofore announced, has the masculine lead.

The picture has been in production in the Sudan and in Tanganyika, Africa, for a year.

We understand that many weeks will be spent in completing the picture's interiors, which will be made at the studio.

Georgie Grandee With LeRoy

It was quite inevitable that that bright young split-pint comedian, Georgie Grandee, who, you remember, was the life of the party in Oliver Morosco's musical comedy, "The Morning After," should go into the talking-pictures.

Now it is discovered that he is going to furnish a lot of the fun in Mervyn LeRoy's comedy for First National, "Ritzy Rosie," starring Alice White, and which will be, partly at least, a talkie.

Grandee is well known in musical comedy in New York, and in vaudeville. This will be, I think, the first time that he appears on the screen.

Harry Langdon Is Busy

While Harry Langdon is making up his mind as to which of three very pleasing film offers he will accept, he has decided to keep his artistic talents in action.

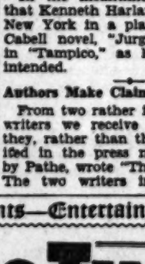
HARRY LANGDON

The comedian was signed yesterday by Fanchon and Marco to make a three weeks' tour, taking in San Francisco, Seattle and Portland, appearing in a vaudeville act at the theaters in which Fanchon and Marco present their productions.

While one hates to mention anything so prosaic as mere money in connection with art, it is known that Langdon's salary for the three weeks exceeds in amount any vaudeville salary other than that paid recently to Al Jolson for his picture-theater appearances.

Two With Gloria Swanson

Gloria Swanson is determined, despite her own popularity, to surround herself with the best acting talent available, in her current United Artists picture.

To this end she signed yesterday those two excellent character actors, Tully Marshall and Albert Conti.

Marie Prevost Curtails Trip

After all, Marie Prevost wasn't able to carry out her ambitious schedule to motor to New York with Kenneth Harlan and return to Salt Lake City by September 1, when she is due to begin work in "The Exodus of the New World," being produced by George Edward Lewis and the Pioneer Film Corporation of Utah.

MARIE PREVOST

Miss Prevost parted from Harlan in Chicago on Monday, and today will undertake the journey to Utah via airplane.

In the meantime, it is learned that Kenneth Harlan will appear in New York in a play based on the Cabell novel, "Jurgen," instead of in "Tampico," as he had at first intended.

Authors Make Claim

From two rather indignant young writers we receive the word that they, rather than the writers credited in the press notices sent out by Pathe, wrote "The Shady Lady." The two writers in question are Richard Sharp and Leonard Traskin.

Sally O'Neil to Europe

We hear it rumored that Sally O'Neil is going to Europe, but we couldn't find her yesterday to ask whether it were true or not. We understand she is going abroad merely for a pleasure and rest trip.

Won't Go Talkie

Although she is willing to appear in talking pictures, Lois Wilson refuses to go entirely talkie. She has proved it within the last week by refusing an offer made her by the Shuberts to play the lead in "Satan," Elmer Harris's new play, which will be produced in New York this fall. The reason is that Miss Wilson is negotiating for a long-term contract in pictures.

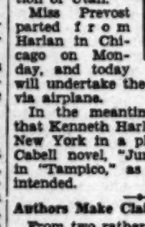
LOIS WILSON

It is reported that the stage role also was offered to Leatrice Joy, who likewise turned down the chance, due to several picture engagements in prospect.

WHAT MILADY WEARS

Drama Page Turns to Fashion; Men May Pass This Up

Women patrons of the Vine Street Theater, where Edward Everett Horton is holding forth in "Clarence," are being sartorially entertained by the beautiful gowns which Ethel Grey Terry, the new leading woman who plays Violet Pinney, wears during the course of the four acts of the play.

A well-known modiste designed the four changes which Miss Terry dons, and they are described as truly lovely. In the first act, the actress wears an ensemble of dark blue Poiret twill with a little cape, inset with oblong medallions of embroidery around the edge; a smart blue felt hat and a swanky bag of suede complete the outfit.

A peach-colored georgette with top of all-over eyelet embroidery and roll collar embroidered in pastel shades in cross-stitch is worn in the second act; the beige-colored silk lace evening frock is simple in the extreme, but fitted to perfection and its only decoration is a huge bow of bronze velvet ribbon caught with a rhinestone buckle on the left hip.

Theaters—Amusements—Entertainments

CARTHAY CIRCLE THEATRE — LILAC TIME — COLLEEN MOORE — WITH GARY COOPER — TWICE DAILY — 7TH BIG WEEK! HURRY! HURRY! HURRY! — ELINOR'S World Famous ORCHESTRA — A FIRST NATIONAL PRODUCTION — DIRECTED BY GEORGE FITZMAURICE

PANTAGES — LOUIS LA PLANTE — HOME JAMES! — TOGETHER WITH OTHER BIG ACTS OF GREATER VAUDEVILLE

HOLLYWOOD MUSIC BOX MAT. TODAY — PAIR O' DOCS — MIDNIGHT PERFORMANCE SAT.—11:30 P.M.

MAYAN THEATRE — Extra Matinee LABOR DAY — LAST 2 WEEKS — GOOD NEWS

PACIFIC SOUTHWEST EXPOSITION — TODAY—Eagles—Woodmen of the World—Neighbors of Woodcraft—Girl Scouts—Venice—Redondo—Ocean Park—Torrance—Fun Strip — GENERAL ADMISSION—50c Children under 12—25c — LONG BEACH NOW

BROADWAY PALACE — The Perfect Crime — NOW—ENDS FRIDAY — CLIVE BROOK • IRENE RICH

Lincoln Theater — 23rd & Central — HUmbolt 7804 — Reserved seats now selling. — Now "Rain" Nightly 8:30 — Famous Lafayette Players — See Jeanne Eagels' startling role played by Evelyn Preer, colored star! She is astounding L.A.

CREOLE CAROLYNNE SHOWGIRL — THE 3 FLASHES FROM BROADWAY AT — A NEW REVUE — FRANK SEBASTIAN'S COTTON CLUB — 3 DIFFERENT SHOWS NIGHTLY DANCING — WASHINGTON BLVD.-CULVER CITY

9th WEEK — LGAN — SARAH PADDEN in WINDOW PANES — A POWERFUL DRAMA BY OLGA PRINZLAU — ENGAGEMENT EXTENDED. SEE IT NOW! — TONITE $1.00 $1.50 — WED. MAT. 50¢ $1.00 — MAT'S DAILY SAT.SUN 75¢

CUT ME OUT — ROLLER SKATING — 2 LADIES FREE ROLLERDROME — ADMIT 2 — MAIN BLVD. WEST OF CULVER CITY

EAST LYNNE — BY MRS. HENRY WOOD — AUG. 21 TO SEPT. 1 — COL. 5358 — NO PERFORMANCES SUN. OR MON. MAT. SAT. — PASADENA COMMUNITY PLAYHOUSE

SHRINE — WE AMERICANS — THURS. FRI. SAT. — CONEY ISLAND — 25¢ — JEFFER. AT FIG. — C. SHARPE MINOR AT ORGAN. TONIGHT—WILD GEESE and REGINALD DENNY — FREE PARKING

GOOD USED CARS — may be in TIMES WANT ADS

Theaters—Amusements—Entertainments

HENRY DUFFY THEATRE — BROADWAY NEAR 8TH — PRESIDENT — LAUGHS THRILLS — THE WOODEN KIMONO — with DUDLEY CLEMENTS, CLARA VERDERA, LESLIE AUSTEN — ORIGINAL NEW YORK CAST — HOLLYWOOD BLVD AT HIGHLAND — EL CAPITAN — 5TH SMASHING WEEK — GEO. M. COHAN'S HURRICANE COMEDY — HOLIDAY MAT.-MONDAY — The BABY CYCLONE — with HARRISON FORD, NATALIE MOORHEAD, ISABEL WITHERS, MONTAGUE SHAW — VINE ST. NR. HOLLYWOOD BLVD. — PLAYHOUSE — 5TH BIG WEEK — Leo Carrillo — GOWNS & PLANS DESIGNED BY ADRIAN — ALWAYS SENSIBLE PRICES AT HENRY DUFFY THEATRES — EVE. 35¢ TO $1.25 MATS. 25-50¢-75¢

A VITAPHONE TALKING PICTURE — WOMEN THEY TALK ABOUT — with IRENE RICH, WM. COLLIER, JR. — The Tower — CONTINUOUS 35¢—TO MIDNIGHT

BURBANK — SIXTH AND MAIN — Any Seat 15c — 10 a.m. to 2 p.m.

YOU BE THE JUDGES

THE DEVIL'S ANGELS BRANCH

American Association for the Advancement of Atheism
Room 218 — 224 So. Spring Street

C. B. DeMille,
c/o DeMille Studio,
Culver City, Calif.

Dear Sir:

Information has reached us through a medium we regard as authentic that you are currently producing a picture titled "The Godless Girl" which is an obvious attack on the unbeliever.

Has not an unbeliever the same right to defend his principles as the believer?

Is it fair to charge by inference that Atheists and Atheistic societies corrupt civilization?

Do you deny the children of an unbeliever the right to heed parental teachings?

Have not these children of unbelievers the same right to meet in lawful assembly to express their views?

We have unmistakable reason to believe that your picture has been calculated to destroy the efforts of this society.....We do resent with a feeling pronounced and deep that in making our organization the victim of a scurrilous piece of propaganda you are violating the first law of human righteousness.

We do not propose to stand idly by and permit this without spreading our stand to the world.

Very truly yours,
(Signed) John S. Graves
Chairman Resolutions Committee.

WATCH THIS SPACE FOR MR. DeMILLE'S REPLY TOMORROW

CECIL B. DeMILLE'S — THE GODLESS GIRL — Now AT THE BILTMORE THEATRE — A STORY OF MODERN YOUTH by JEANIE MACPHERSON — IS NOT PROPAGANDA—BUT — A THRILLING MELODRAMA — INTERWOVEN WITH A BEAUTIFUL LOVE STORY—CLEAN COMEDY AND INTRODUCING MANY NOVEL EFFECTS AND THE MOST TREMENDOUS AND REALISTIC FIRE SCENE EVER PRODUCED ON ANY STAGE. WHILE THE STORY POINTS A MORAL AND SHOWS THE ALARMING SPREAD OF ATHEISM IN OUR SCHOOLS AND THE ABUSES PRACTICED IN SOME REFORMATORIES IT IS — ENTERTAINMENT FIRST, LAST and ALWAYS

STARTING TODAY at 11 a.m.
Samuel Goldwyn's first Sound Picture
....their final appearance together!
RONALD COLMAN and VILMA BANKY in "TWO LOVERS"
PERFECT . . . BEYOND BELIEF—
Screen's greatest music—sound picture! Hugo Riesenfeld's marvelous score makes every emotion thrillingly yours!
A FRED NIBLO PRODUCTION
UNITED ARTISTS THEATRE
35¢ UNTIL 1 P.M. BDWY AT 9TH RIESENFELD PROGRAM INCOMPARABLE ORCHESTRA

Beginning SEPT 2
MAIL ORDERS NOW
Don't miss the Opening Night
MASON
COMPANY of 75 ARTISTS
Original NEW YORK PRODUCTION
SEATS ON SALE AT BOX OFFICE AUGUST 30th
Miller & Lyles NOVELTY OF THE CENTURY
"RUNNIN' WILD"
NEW YORK'S HIGHBROWN MUSICAL COMEDY SENSATION!
The FASTEST SINGING & DANCING SHOW OF THE DAY
with GERTRUDE SAUNDERS
CLIFF AND RADCLIFFE — BOWFELD & GAILEY
1 YEAR IN NEW YORK
6 MONTHS IN CHICAGO
6 MONTHS IN BOSTON
MIDNIGHT JUBILEE SAT. SEPT. 8
THE FAMOUS TANNED BEAUTY CHORUS
MAIL ORDERS NOW! PRICES—EVES.—ORCHESTRA $3.50—BALCONY $2.50—$2—$1.50 MIDNIGHT JUBILEE PRICES SAME AS EVENING WED. MAT. ONLY—BEST SEATS $2—GALLERY All performances 50¢
LABOR DAY

GRAUMAN'S CHINESE THEATRE
TALKING PICTURES IN PERFECT PRESENTATION
VY FAVORITES CLARKE & McCULLOUGH Comedy Supreme
METRO-GOLDWYN-MAYER'S TRIUMPH
SARAH PADDEN "Across the Border"
"WHITE SHADOWS IN THE SOUTH SEAS"
FOX MOVIETONE NEWS AND ENTERTAINMENT

BELASCO HILL AT 11TH WE. 6363 LAST WEEK
JANE COWL
IN ROI COOPER MEGROE'S SATIRICAL COMEDY "The ROAD TO ROME"
HURRY! LAST TIMES MATS. WED. AND SAT. NO SUNDAY PERFORMANCES
STARTING MON. SEPT. 3—SPECIAL LABOR DAY MATINEE
Clive DAVIS and Conway TEARLE
SEATS ON SALE EVES.—BOX OFFICE OPENS 10:00 A.M. WED. MAT. $2.50 TO $1.00 SAT. MAT. $3.00 TO $1.00 LABOR DAY PERFORMANCE $3.00 TO $1.00
DR. PINERO'S TREMENDOUS PLAY
MID-CHANNEL
LAWRENCE GRANT THE GOOD ONES THE GOOD TIMES AND SOMERSET

HILLSTREET 8th & HILL
CONTINUOUS 12:45 TO 11:30 P.M.
Keith-Orpheum Vaudeville & Photoplays
"OUR GANG" KIDS
VAL HARRIS and ANN HOWE
TOMMY McAULIFFE
OTHER STAR FEATURES
ON THE SCREEN JAMES CRUZE'S PATHE MASTERPIECE
"The RED MARK"
WITH ALL STAR CAST

BOWL FANS HEAR MUSIC THAT IS NEW

Goossens Conducts Russian Symphony and Ravel Ballet With Enthusiasm

BY ISABEL MORSE JONES

The works of two contemporary composers, Glazounow and Ravel, were the important events of the Hollywood Bowl concert conducted by Eugene Goossens last night. It is the last week of the Bowl season of thirty-two concerts and already the Bowl fans are looking forward to the next summer's concerts and pledging their support. Last evening it was Joseph Scott whose Irish wit seconded Mrs. Leiland Atherton Irish in her plea for permanent patrons.

It is an open secret that the Bowl concerts have cost more than ever this year and brought less in monetary returns. There is a deficit and the only way the music-lovers of this community can give the Bowl mangement the requisite courage to begin the negotiations for another year is for 5000 Bowl fans to promise to buy a season ticket book for five consecutive years. So far about 200 have signed.

Ms. Goossens's selection of program numbers for last night's concert was particularly happy. Schumann's "Manfred" overture began it, and was immediately followed by Glazounow's entertaining symphony No. 4.

The symphony proved to be ideal in the Bowl. It is melodic, rhythmical and easy to listen to and it was done with a kind of aristocratic grace and charm that were quite irresistible. The scherzo with its four-part writing for woods was lovely out-of-doors and the wood-wind artists gave fine performance.

Orchestral fragments from the Ravel ballet, "Daphnis and Chloe," again demonstrated the unusual interest and facility which Goossens devotes to conducting ballet. The obscurities of Ravel's modernism were well pointed and the work earned enthusiastic applause. It is Ravel at his most colorful best. The legend of "Daphnis and Chloe" was portrayed with subtle harmonies, atmospheric to a degree. Ravel's modernism is gentle, cultivated, supersensitive and filled with that spiritual essence which is felt at once in the delicacy and restraint of a work like "Daphnis." For this and for many other charming introductions to new music, Los Angeles has Mr. Goossens to thank.

Wagner's Forest Murmurs gave the popular conductor another and more solid mood to convey to the listeners. In this he again proved his versatility.

The successful concert closed with Glinka's "Kamarinskaya," a Russian fantasy of lively tunes and characteristic rhythms.

On Friday the Pavley-Oukrainsky ballet will perform many dance divertissements to the accompaniment of the orchestra and Mr. Goossens will conduct. He is famous in Europe as the conductor most often chosen for Diaghileff's choreographic artists, and this program promises to be one of the outstanding events of the year.

Jeanne Eagels Visits Lincoln

Jeanne Eagels, late star of "Rain," paid a "surprise" visit to the Lincoln Theater on Monday night "between acts" of her local Orpheum engagement. Miss Eagels heartily applauded the work of Evelyn Preer, of the Lafayette Players, colored performers, who are presenting "Rain." Miss Preer is essaying at the Lincoln the role of Sadie Thompson, which Miss Eagels made famous on the American stage.

GLASS, QUARTARO IN PERSON

Gaston Glass and Nena Quartaro, featured lovers in James Cruze's Pathe special, "The Red Mark," will appear in person tonight at the Hillstreet Theater in conjunction with the showing of the picture.

NOTHING TO DANCE? TRY "COLLEGIANA"

Helen Ferguson

Helen Ferguson is willing to give a small fortune to the inventor of a new dance, she says.

"It has been so long since we have had a real successor to the Charleston or the Black Bottom," complains the leading woman of "Lombardi, Ltd.," with Leo Carrillo and the Henry Duffy Players at the Hollywood Playhouse. "The varsity drag is too complicated for my feeble mentality to master even if my feet obeyed my mind. I'd love to find a new dance that looks complicated but really is easy.

"Sometimes I think it will be necessary to go back to those old, easy ballroom dances, the Berlin and the schottische. I've always regretted that I was born too late for the days of cotillions. My mother has a bureau full of cotillion favors she received as a girl and I envy her."

Vilma Banky and Ronald Colman

Plighting eternal troth in the film which the United Artists Theater will display, beginning today. It marks their last picture together, according to present plans.

Musical Score for "Godless Girl" Lauded

In the dramatic and thrilling episodes of "The Godless Girl" at the Biltmore Theater, where sound of crackling flames, water hissing on heated walls, and the shrill alarms of fire are being heard, a large orchestra is working over-time adding to the vivid effects pictured on the screen as the reformatory is destroyed by fire.

Noticeably fine work is done by this orchestra throughout the more tender passages. Dr. Hugo Riesenfeld and Frederik Stahlberg were responsible for the precision and beauty of the rendition. They conducted the rehearsals in person.

Director Stahlberg came from Salzburg to Los Angeles to take charge of this work. Yesterday he returned to New York to direct the orchestra at the Gaiety Theater for the New York premiere. Stahlberg led the orchestra at the Wagner Festival under Reinhardt's direction and conducted the music for "The King of Kings" at the request of the Prince Archbishop of Salzburg. Cecil B. De Mille's picture "The King of Kings" was the only motion picture permitted at the festival. The music for this also was arranged by Stahlberg and Dr. Hugo Riesenfeld.

The Prince Archbishop complimented the conductors upon the musicianly skill they exhibited and on the beauty of the sacred and secular themes chosen to illustrate "The King of Kings."

Stilt-Dancing Novelty Due

Eighteen girls dancing with their feet some distance off the ground is the unusual novelty to be presented in the Fanchon and Marco idea, "Up in the Air," Friday at Loew's State. The girls do a ballet on stilts.

Robert Stickney, the Brooks Trio and Doris Whitmore are stellar performers in the new show, and Al Lyons will start his second week as master of ceremonies.

John Gilbert portrays an underworld gangster in his picture, "Four Walls," scheduled as the new screen attraction. Joan Crawford, Carmel Myers, Vera Gordon and Louis Natheaux are featured in the cast.

Revue Edition Adds Girls

With the addition of six girls to the chorus line-up there will be a cast of more than forty in the new edition of the stage revue at the Boulevard Theater when the new show starts Friday.

With the augmented chorus, Gwen Evans, who leads the girls in peppy song-and-dance numbers, is planning chorus features described as more elaborate than any yet presented on the Boulevard stage.

This week, with Monte Blue in "Brass Knuckles," the Boulevard girls present three novelty numbers, one of the most spectacular being the Indian dance.

"Mating Call" Stars Meighan

"The Mating Call," the second Thomas Meighan presentation of Howard Hughes's will have its Los Angeles premiere at the Metropolitan Theater on September 28.

"The Mating Call" is a celluloid edition of the popular novel of the same name by Rex Beach. Evelyn Brent and Renee Adoree share the feminine leads, and James Cruze directed.

"The Mating Call" is expected to surpass "The Racket" in popular appeal, having a strong love interest.

NEW DOUBLE-FEATURE PROGRAM AT SHRINE

Lois Wilson comes to the screen at the Shrine Civic Auditorium Theater tomorrow in "Coney Island," which furnishes half of the double feature program that includes "We Americans," with an all-star cast.

"That's My Daddy" with Reginald Denny, and "Wild Geese" featuring Belle Bennett and Eve Southern close at the Shrine tonight.

A comedy, newsreel and overture complete the screen program.

British Stager Seeks Contract of May McAvoy

The opening night's performance at the Warner Brothers' Theater of "The Terror," in which May McAvoy heads an all-star cast, will always hold special significance for the tiny film star. For immediately following the completion of her performance in the audible production, Miss McAvoy was sought out by J. D. MacArdle, prominent English theatrical producer, now visiting in Hollywood.

An unusually tempting offer to wean her away from the screen to star in a dramatic play called "Doom," which he anticipates producing in London some time next year, was made Miss McAvoy.

The actress' voice over the Vitaphone, it was learned, coupled with her acting ability, impressed the producer.

Although she is sans stage experience and has had to compete with such stage veterans as Al Jolson, Lionel Barrymore, Alec B. Francis and others in the synchronization phase of production, Miss McAvoy has acquitted herself admirably, it is admitted.

According to MacArdle, Miss McAvoy is one of the biggest box-office drawing cards in Europe.

Puzzle Fans! Here's Prize Jigsaw of All

"The Wooden Kimono" company at the President is a reunion of old friends, asserts a diligent publicity writer, who has compiled the following amazing array of facts:

Dudley Clements, Clara Verdera and Leslie Austen, who head the cast of the Henry Duffy Players production of the mystery play, were in the original New York company. Clements and Austen were together in "Ladies of the Evening." Clements and Miss Verdera played together in summer stock in Rochester, N. Y. Austen once played a season of stock in Schenectady N.Y., under the direction of Edwin H. Curtis, who directed the production of "The Wooden Kimono" here. Curtis directed stock companies in Columbus, O., and Minneapolis of which Helen Keers and Joseph De Stefani were members. Clements, Miss Keers and De Stefani were members of a stock company in Yonkers, N. Y. Clements was treasurer of the Crescent Theater in Brooklyn, when Leah Winslow was the leading woman. Robert Adams and De Stefani were in the cast of Henry Ruffy's production of "Take My Advice," in San Francisco, and Carl Gerard and Burnell Pratt were in "Why Men Leave Home," the "Kimono's" predecessor at the President.

Put them all together and they spell—"The Wooden Kimono."

House-to-House Triumph Scored

"The Desert Song" began its Los Angeles engagement at the Windsor Square Theater last December, moving downtown to the Mason Operahouse, and after a run of eleven weeks in San Francisco, returned to the scenes of its earlier triumphs only to be quartered this time in Lillian Albertson's Majestic Theater. Here it is now in its thirty-sixth California week.

Sigmund Romberg, composer of "The Student Prince," "Blossom Time," "My Maryland," and other recent successes, is responsible for the music of "The Desert Song." The book is from the combined pens of Otto Harbach, Oscar Hammerstein and Frank Mandel. The cast of "The Desert Song" is the same which has been appearing in the operetta since it first opened and is headed by Perry Askam, Johnny Arthur and Elvira Tanzi.

BULL LACKS TONGUE

A bull which can do everything but talk is, according to the management of the Shrine Roller Skating Rink, is to be the principal actor in a burlesque Spanish bullfight at the rink Thursday night. In support of the unique bovine, matadors, toreadors and horses, all on skates, are promised as part of the entertainment.

BAND IN PREMIERE

The new Shrine Ring Skating Band, under the leadership of Ed Halter, will make its first bow to the skating public at the Shrine Roller Skating Rink tonight, and nightly thereafter.

FIGUEROA HOUSE TO REOPEN

Pascal's "Marriage Bed" Will be Staged by Felix Young Next Month

The Figueroa Playhouse has been leased to house the initial original production to be launched under a policy inaugurated by Felix Young and to have its premiere next month with Ernest Pascal's dramatization of his novel, "The Marriage Bed."

Tentative selections of principal players from the roster of prominent New York players have been made, but definite announcement must await signed contracts, the new producer stated. In the meantime all important casting, with the exception of the name of a picture star being considered, will be done in New York. The screen player being considered for the lead in the opening piece will be decided next week, depending upon his freedom from existing contracts.

Negotiations are also virtually concluded for the signing of one of Gotham's most celebrated stage directors whose name has been associated with several hits of the past three seasons, Young stated.

"The Marriage Bed" will have an unlimited engagement here, he said.

FOX TALKIE SPECIAL IS ANNOUNCED

"Mother Knows Best" Will Come to Carthay Circle Early in October

Fred Miller of the Carthay Circle Theater announces that William Fox's first feature made with Movietone talking equipment is to have its world premiere at the Carthay Circle with a typical gala opening early in October, following the conclusion of the successful engagement of Colleen Moore in "Lilac Time" which is still a prime favorite in the seventh week of its run.

The title of this first Fox talkie is "Mother Knows Best," a picturization of Edna Ferber's widely read and much-discussed story featuring Madge Bellamy, Louise Dresser and Barry Norton, and directed by J. G. Blystone.

"Mother Knows Best," according to Miller, "has talking, singing, and in fact everything to make it novel, new and startling."

Chinese Theater Now Film Set

With a complete reproduction of the forecourt of Grauman's Chinese Theater in Hollywood as his first setting, James Cruze yesterday started direction of "A Man's Man," Metro-Goldwyn-Mayer's new starring comedy for William Haines.

The first setting was a replica of the opening night of "White Shadows in the South Seas" at the Bayreuth of filmdom, with Haines playing a "soda jerker" in the candy store adjoining.

In the finished comedy a number of scenes filmed during the actual opening of "White Shadows," and showing John Gilbert, Greta Garbo and other famous stars arriving at the mecca of Hollywood's producers and stars will be inserted into the picture. These were filmed by Cruze during the actual opening.

Mayan Plans Guinan Night

After the excitement of Texas Guinan's arrival in Los Angeles has abated, this popular hostess will have another welcome. Bud Murray, stage director of "Good News," now in its final weeks at the Mayan; Carlton Kelsey, musical director, and Max Fisher, whose Californians are an important part of this collegiate musical comedy hit, have all been associated with the famous night-club star in the East and plan to set aside a special night for her at the Mayan.

Murray and Kelsey were with Miss Guinan in "Padlocks" in New York. Max Fisher and his Californians were featured at her night club. All three will be proeminently identified with Texas's welcome to Los Angeles on Friday.

OLIVE BORDEN AT COLUMBIA

What is described as an exceptionally promising role was assigned to Olive Borden yesterday by Jack Cohn, in charge of production for Columbia. Miss Borden will be featured in "Stool Pigeon," an underworld story. Charles Delaney, who has been making rapid strides to the front of the juvenile ranks, has been signed as the hero. Lacy Beaumont will appear as his mother and Louis Mathesux, who played the powerful gangster role in "Four Walls," will have a similar part in "Stool Pigeon."

SCHROCK HAILS SOUND

The ever-increasing popularity of audible pictures is being hailed with enthusiasm by Raymond L. Schrock, film executive, who recently severed connection as associate producer with Tiffany-Stahl. Recognized as able in writing dialogue, Schrock is being kept busy by three producing organizations engaged in making sound productions.

ACTOR TURNS PHOTOGRAPHER

William Collier, Jr., who plays the male lead in "Women They Talk About," now showing at the Tower Theater, is a very clever amateur photographer. While on location with "Tides of the Empire" company recently, Colliers photographed Raquel Torres, his leading lady. The finished picture was such an attractive one that Miss Torres is using it as her "fan" picture.

STAR REMAINS ONE WEEK

Jeanne Eagels will appear at the Orpheum for this week only and will make no other appearance in Los Angeles. This announcement was made yesterday by the Orpheum management because of the numerous inquiries regarding the length of the famous star's stay at the Orpheum.

Home Hints Entertainment

Of Interest to Women.

Shop News Timely Topics

SOCIETY

BY JUANA NEAL LEVY

Announcement is being made to Pasadena society circles of the marriage yesterday morning at Del Monte of Mrs. Anna McKeon, 583 Glenarm street, to Frank M. Hunter, clubman and amateur golfer. Dr. Leslie E. Learned of All-Saints' Church, who is sojourning at Carmel-by-the-Sea, read the ceremony.

Mrs. Hunter has been active in social, civic and club affairs of Pasadena for many years, and is president of the local chapter of the Garden Club. Mr. Hunter is a former president of the Annandale Golf Club.

Invitations Issued

Invitations are in the mail for the wedding of Miss Jane Frances Quigley, daughter of Mr. and Mrs. Jeremiah Patrick Quigley, and Thomas William Binda. The event will take place at 9 a.m. Saturday, September 15, in St. Kevin's Church.

Engagement Told

Mrs. Hywel Davies of Normandie avenue is making formal announcement of the betrothal of her daughter, Miss Alleine Blodwen Davies, to Roland Phelps Haseltine of Los Angeles. The wedding will take place the latter part of October.

Miss Davies returned recently from a visit to her former home in Louisville, Ky., also visiting in New York and returning home via Canada. Mrs. Richard Gibson (Helen Davies) will entertain for her sister with a bridge-tea to be given September 7.

Interesting Guest

Mr. and Mrs. Frank H. Spearman of 7278 Franklin avenue, Hollywood, have as their house guest Count Du Douet de Graville of Paris and Deauville, who is making a tour of the United States and Canada, his itinerary including all the leading cities and beauty spots.

Sunday afternoon Count de Graville was the guest at a tea given by Mrs. Gertrude Lewis, Mrs. Spearman's sister, and many other courtesies are being arranged to make his visit a pleasant one.

Holdings of the Count in Normandie include two chateaux that have been in his family for generations. This is his first visit to America.

Home from Europe

After a six months' tour of Europe, Mr. and Mrs. Martin E. Gumpert, with their two daughters, Miss Helen Gumpert and Miss Ruth Gumpert, have returned to their home at 4933 Elmwood avenue.

Church Ceremony

The marriage of Miss Jean Gordon, attractive daughter of Mr. and Mrs. Carroll A. Gordon of Tacoma, Wash., to Vernon K. Hall of 3033 Wilshire Boulevard, son of Dr. and Mrs. T. P. Hall, took place at 8:30 a.m. Monday in the Little Church of the Flowers at Glendale, with Rev. Julian H. Olmstead of the Perris First Congregational Church officiating. Twenty guests witnessed the ceremony.

Pink silk lace and chiffon over satin, worn with picture hat to match, formed the lovely costume of the bride, who completed the ensemble with an arm bouquet of pink gladioli. She was assisted by Miss Elizabeth Olmstead, a college classmate, who was gowned in orchid crepe with which she wore a small orchid hat.

After a brief honeymoon, the destination of which is unknown, Mr. and Mrs. Hall will make their home in Los Angeles. The bride is a member of the Los Angeles Public Library staff, while Mr. Hall is a student at the Physicians and Surgeons College of Osteopathy.

Returns from Coronado

Miss Fairfax Stephenson, daughter of Mr. and Mrs. Fred A. Stephenson, has just returned from Coronado, where she was much entertained by the navy set. With her parents she also spent two delightful weeks this summer at Big Bear Lake.

The popular subdeb will return this autumn to the University of California at Los Angeles, where she is a junior and member of the Alpha Phi Sorority.

Smart Dinner

As a welcome-home courtesy to Dr. and Mrs. Bertnard Smith, who have just returned from Europe, where they traveled with Mrs. Smith's mother, Mrs. Hugh Livingstone Macnell of Los Angeles, Mr. and Mrs. Albert Van Court will entertain with a smart little dinner party this evening in their home.

Another dinner, being planned by these gracious hosts for September 4, will honor Eugene Goossens.

BARONESS WILL BE HOSTESS

Distinguished Painter to Discuss Art

Baroness N. Laudenghausen von Wolf

ONE of the distinguished hostesses for the gala Russian night this evening at the Hollywood Plaza, Baroness N. Laudenshausen von Wolf, besides being a painter of note, is an active member of the Russian Art Club and one of the most ardent workers for Russian welfare in Los Angeles. During the affair at the Plaza she will give a brief discourse on the famous Russian Art Theater of Moscow, where she studied for several years.

SOUND AUCTION BRIDGE

by Wilbur C. Whitehead
The World's Greatest Authority...

Each day is published a complete hand presented by Mr. Whitehead. These hands may be played with cards by one, two, three or four players. Fill out a chart of your own and compare it tomorrow with Mr. Whitehead's play. Do this each day and carefully read Mr. Whitehead's explanation, and you will find that your knowledge of the game will progress rapidly. Compare your bidding and play with that of your friends—the comparison may be illuminating.

HAND NO. 235

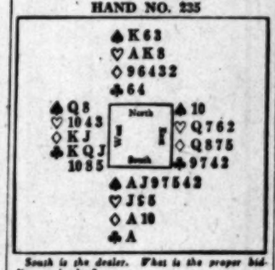

South is the dealer. What is the proper bidding and play?

Record the bids that each player should make, assuming that he does not see any of the other hands.

These hands must not be bid or played "Double Dummy," i.e., as though all four hands were exposed.

NOTE—In recording the Auction or the play, use "S" for Spades, "H" for Hearts, "D" for Diamonds, and "C" for Clubs. Use "N.T." for No Trumps, "DBL" for double, "REDBL" for redouble.

Mr. Whitehead will answer questions concerning your Bridge problems. Write to him care of this paper, inclosing self-addressed stamped envelope.

Yesterday's Hand as played by Mr. Whitehead

HAND NO. 234

S—♠KQ ♡AKQJ ◇KQJ10 ♣974
W—♠1097542 ♡32 ◇9732 ♣K
N—♠A ♡10976 ◇8654 ♣8653
E—♠J863 ♡854 ◇A ♣AQJ102

The Correct Bidding and Play

THE PLAY

(Bracketed card shows lead to each trick)

Trick No.	South	West	North	East	Won by N & S	Won by E & W
1	C4	(CK)	C3	CA		1
2	D10	D2	D4	(DJ)		1
3	C7	H2	C5	(C10)		1
4	DJ	(D2)	D5	H4		1
5	C9	H3	C6	(CJ)		1
6	DQ	(D7)	D8	H5		1
7	HJ	S2	C8	(CQ)	1	
8	(HA)	S4	H6	H8	1	
9	(HK)	S5	H7	C2	1	
10	(HQ)	S7	H9	S3	1	
11	(DK)	D9	D6	S6	1	
12	(SK)	S9	SA	S8	1	
13	S2	S10	(H10)	S7	1	
				Total Tricks Won	7	6

	Dealer	Opponents
Point Score		
Honor Score	90	50

THE BIDDING

South Bids	West Bids	North Bids	East Bids
1H	Pass	Pass	2C
2D	Pass	2H	Pass
Pass	Pass		

Final Bid 2 H Played by South

Salient Points of the Bidding

South, with two-four card suits each of four honors, bids his Major suit first, and shows his Minor on the second round to give his partner his choice without increase of contract. East, despite his four honors in Clubs, has no rebid to three Clubs, following his partner's failure to assist.

Salient Points of the Play

Trick 1. East overtakes his partner's King to assure other tricks in the suit should the King be a singleton.

Trick 2. Before returning Clubs, East leads his singleton Ace of Diamonds, believing his partner will correctly interpret the play as an indication of his desire to ruff the suit.

Trick 3. East leads the 10 of Clubs rather than the Queen, to take the trick if his partner has another Club and to induce his partner to ruff and return a Diamond if he has no more Clubs. West, understanding the situation, trumps the 10 of Clubs.

Tricks 5 and 6. East and West duplicate the play of Tricks 3 and 4 and set the contract one trick.

(Copyright, 1928, Bell Syndicate, Inc.)

HEALTH and DIET ADVICE

by Dr Frank McCoy
author of "The Four Weeks to Health"

Dr. McCoy will answer personal questions on health and diet, addressed to him, care of The Los Angeles Times. Inclose stamped, addressed envelope for reply.

ARTHRITIS DEFORMANS

In this disease a pain of the joints is the first symptom. It may be either an acute or chronic form. In the acute type there is some fever, and the joints are swollen and sore to the touch. The finger joints are most often affected, the spine next, and the knees third, although any joint in the body may be attacked.

The joints become swollen because of a thickening of the capsule of the joint and the surrounding tissues. Gradually there is a bony enlargement producing great deformity. This is accompanied by an atrophying and wasting of the muscles. Extreme cases are pitiful as the patient becomes helpless, with his legs and arms drawn up and fixed, unable to walk. This disease occurs most frequently between the ages of 25 and 50, although it may occur in children and the extremely aged.

Arthritis is considered a secondary infection to some other part, possibly the sinuses, nasal passages, pyorrhea, bronchitis, gonorrhea, prostatitis, inflammation of the middle ear, tonsilitis, pelvic diseases, and infections of the intestinal and bile tracts. Meat is not the cause of this disorder as many people suppose.

Arthritis patients seem to be unable to handle the ordinary amount of carbohydrate foods. The toxins in the blood stream seem to originate from the fermentation of the sugars and starches in the intestinal tract. Many patients suffer severe pains after using these in their diet. Lactic acid from sour milk and fermenting cabbage also seem to contribute to the soreness.

As the body endeavors to protect the joints against the acid of the blood, it throws out a secretion around the joint which solidifies into bone. This inflammation and deposit produce an enlargement of the joints, forcing them out of shape and causing a deformity. This is sometimes so severe as to throw the joint entirely out of its normal position.

Arthritis deformans is usually considered incurable, but I have seen some remarkable cures in this disease, even in advanced cases, where the patient had the stamina to closely adhere to the dieting regime for a long period of time. Quick results cannot be expected because of the bony changes that are taking place. First, the original focal infections must be cleared up by fasting and local treatments. Then the extreme virulent toxins present in the patient's body must be eliminated, and lastly, the bone must be given an opportunity to completely heal.

With this disorder it is advisable for the patient to remain reasonably quiet so that there will be no greater irritation of the joints. The patient must be kept constantly warm during the processes of cure. It is of the utmost importance that the diet be regulated to avoid all fermentation in the intestinal tract.

QUESTIONS AND ANSWERS

Question: R. G. writes: "For some time I have been troubled with a swelling at the corner of my left eye. When I press at the side or under it there is a discharge which seems to come from a pinpoint of an opening in my lower lid just as though there was a hair out. I have very little pain from it, but I would like if you could tell me what to do, as I am afraid it might cause some disease of the bone of my cheek or nose."

Answer: It would be wise for you to consult an oculist and have him give his opinion about the cause of your trouble. If the treatment which he suggests does not help you, write me again, giving me his diagnosis, and I will make whatever suggestions I think best.

Q.: Mrs. Jerry B. writes: "Have been reading your health articles and listening in on your radio talks and am very much interested. Will you please give a list of nonstarchy vegetables?"

A.: Practically all vegetables are nonstarchy except potatoes and Hubbard squash. Here is a list of those I consider best to use, both raw and cooked: Celery, spinach, small string beans, asparagus, summer squash, cucumber, egg plant, beet tops, turnip tops, small beets, small carrots, small parsnips, pumpkin, lettuce, okra, chayotes, oyster plant, mallow, kale, zucchini, parsley, endive, alligator pear, and ripe olives.

Q.: Mrs. A. G. S. writes: "Please advise me what to do with a child that holds its breath till it is black in the face and lifeless. What causes this condition?"

A.: When a child cries so hard that it holds its breath for a long period of time it is usually because it suffers from periodic attacks of indigestion due to wrong feeding. He is frantic to tell you about it, and probably loses his temper because he cannot properly express himself. The shock from the application of a cold towel over the body is a good cure for this habit.

A TYPICAL PRE-NATAL CONDITION

Mrs. A. R. K. writes: "What can I do to relieve constipation? I have had this trouble ever since I became pregnant. I am a good eater and eat about every food that comes along, though I am careful not to eat too much meat. I haven't any pains and very seldom feel sick. Does this mean that the baby is dead? Everyone I know suffers lots of pain, I shall appreciate your advice."

ANSWER

It seems quite typical of this condition that women are as distressed over good health as poor. They feel that they ought to be suffering something. Now the truth is that just as many women feel extraordinarily well during this time, as those who suffer aches and pains, but you are much more likely to hear about the sufferers than the normal ones. Why not just look upon yourself as a perfectly normal, healthy person undergoing a perfectly normal, healthy experience, and stop looking for trouble?

Constipation seems to be a common trailer of this condition, no doubt due to the unusual pressure. We have a leaflet on foods that are an aid to constipation which you may have for the usual self-addressed and stamped envelope, or you might like to try this mild laxative, which is good to eat and quite harmless. Any of these aids will be merely for the time being, as after it is all over you probably won't be constipated.

Put through a meat grinder, one-half pound of each of the following: Figs, prunes, dates and raisins. Mix with this thoroughly, one to two tablespoonfuls of molasses, and one tablespoonful of senna leaves. Make into balls the size of a marble, or press flat and cut in cubes. Eat one or more of these at bedtime, and repeat again in the morning if necessary.

Mineral oil taken with your morning orange juice is a mechanical lubricant that is helpful. Yeast is laxative, agar-agar helps to increase the bulk in the bowels, and milk of magnesia, cascara and senna are all mild laxatives. The first three mentioned are preferable.

You should be under the care of a physician whom you can consult about these various annoyances. You do yourself a grave injustice to feel that you don't need a doctor because you are well. I am saying this because you told me how old you are, and I know that young persons who are going through this period need advice that the older mother has learned by experience is good.

I suggest that you put yourself in the hands of a good doctor, give him a sample of urine each month the first six months and twice a month after that and feel free to consult him at any time during this period. This is all part of the care which you can expect from an obstetrician, and which is so vital to your good health during this time. I shall be glad to send you the leaflet we have dealing with subjects of interest during this time, if you will send me a self-addressed and stamped envelope and ask for Prenatal Care and Diet During Pregnancy.

(Copyright, 1928, Bell Syndicate, Inc.)

Trial Account Names Wrong Hermosa Bank

E. J. Young and L. E. Spencer, former officers of the National Bank of Hermosa, who went to trial in Federal Court last Saturday, charged with the misapplication of $30,000 of bank funds, were through error named as officials of the First National Bank of Hermosa Beach in a news account of the trial last Sunday. The men, according to the records, never were identified with the First National Bank of the beach city.

Records show that Young was the former president of the National Bank of Hermosa and Spencer the cashier of the same institution. Both of the men were taken into custody some time ago and charged with violations of the Federal laws.

R. E. Matteson is the president and G. S. Thatcher vice-president and cashier of the First National Bank of Hermosa Beach.

Expert on Air Law Awarded Honors Here

An honorary degree of doctor of laws was conferred on Dr. Otto H. Schreiber, internationally known air-law expert, last night by the University of Southern California. Presentation of the degree was made by President Von KleinSmid. Dr. Schreiber has been lecturing at the summer law school at U.S.C.

Col. W. Jefferson Davis, San Diego attorney active in aviation development, lafer was presented with the degree of doctor of laws by Dr. Schreiber, acting for Albertus College of the University of Koenigsberg. Col. Davis is the author of two books on aviation.

AGENTS GO TO MEET

Three members of the Los Angeles branch office of the Travelers Insurance Company of Hartford will visit the Connecticut city to attend a four-day conference of branch office representatives, casualty lines, from September 4 to 7 inclusive. F. P. Davis, J. E. Eurey and J. R. Sherman are the trio to make the trip for the local branch.

YOUR BABY AND MINE

By Myrtle Meyer Eldred

Mrs. Eldred will be glad to answer all questions pertaining to babies and children. A stamped and self-addressed envelope, forwarded to this office, will bring a personal reply.

This department offers leaflets on weaning and feeding the child from 6 weeks to 6 years, prenatal care and diet for the nursing mother, constipation, eczema, outfits for the new baby, sleeping, walking, teething, thumb sucking, ammoniacal urine, bed wetting, training in cleanly habits, periods of nursing, cod liver oil, orange juice, hives, worms, vomiting, refractory children, prune juice, lime water, rupture, styes and boils and cradle cap. Before asking a personal question about one of these subjects, it is better to send a self-addressed stamped envelope for the leaflet you need. If your particular problem is not covered in the above list, Mrs. Eldred will be glad to give you a personal reply.

CHEF WYMAN'S Suggestions for TOMORROW'S MENU

Every Tuesday and Friday at 2 o'clock Mrs. [illegible] will conduct a free class and demonstration of good cooking in the lecture room of the Southwest Building, 216 [illegible]

Breakfast
Iced Grapes
Kidney Saute
Pop Overs Pear Marmalade
Milk Coffee

Luncheon
Shrimp Kedgeree
Fresh Peach Pie
Grapefruit Salad
Orange Julep

Dinner
Consomme Rachel
Olives Pickles
Scalloped Lamb
Boiled Potatoes
French Fried Onions
Fruit with Strawberry Gelatin
Banana Short Cake
Coffee

PEAR MARMALADE

Peel, cut in halves and core ten pounds of firm ripe pears, save the peel and cores, place the pears in a kettle, just cover with cold water and simmer gently until the pears are tender, lift out the pears and add to the water in the saucepan the peel and cores. Bring to a boil and boil one hour, strain and to each four cupfuls of the liquid add three cupfuls of sugar, bring to a boil and boil until a little will jell when dropped on a cold plate, add the pears to the syrup, bring to a boil and boil ten minutes. Pack in jars, seal and store.

SHRIMP KEDGEREE

Wash half a cupful of rice, place in a saucepan, add two cupfuls of water, bring to a boil, then drain well. Melt three tablespoonfuls of butter in a saucepan, add the rice and stir and cook for four minutes. Cover with hot stock and allow to cook until the rice is tender, allow most of the stock to cook off, when the rice is done. Stir to keep from burning, add two level teaspoonfuls of salt, a teaspoonful of curry powder, a teaspoonful of onion juice, salt and pepper to taste, the cupful of cooked shrimps, two hard boiled eggs, cut and chopped fine, a pimento cut in small pieces, and a pinch of cayenne, mix well and heat thoroughly, garnish with the yolk of the eggs rubbed through a sieve and the whites cut in rings.

SCALLOPS

Cold boiled or baked scallops, in small dishes, cover the bottom with cracker crumbs, two tablespoonfuls of lemon juice, salt and pepper to taste, two tablespoonfuls of butter, two tablespoonfuls of flour, a cupful of milk, a layer of scallops, a layer of crumbs, and so on, the last layer of crumbs, dot with butter and bake in a moderate oven until the tomatoes are cooked, season with salt and pepper. Cover and bake 15 minutes. Uncover and cook until the crumbs are brown, but not too dry and hard.

FRUIT SALAD

Line a deep dish with lettuce leaves, cut in small pieces, one cupful of rich cream cheese, one cupful of canned pineapple, one cupful of canned peaches, one cupful of canned pears, one cupful of canned apricots, one cupful of canned cherries, one cupful of canned plums, one cupful of canned grapes, one cupful of canned pineapple juice, one cupful of canned peach juice, one cupful of canned pear juice, one cupful of canned apricot juice, one cupful of canned cherry juice, one cupful of canned plum juice, one cupful of canned grape juice, the juice of two lemons, two tablespoonfuls of gelatin soaked in one cupful of cold water for five minutes, one cupful of sugar, one cupful of boiling water, add the soaked gelatin, stir until dissolved, add the fruit juices, stir and when the syrup commences to thicken add the fruits, pour into the lettuce lined dish and set away to cool and harden.

HOUSEHOLD SUGGESTIONS

Easier to Open

None of us delights in opening cans with keys, such as most sardines and fish are canned in. However, it is much simpler if one slips the ice pick through the end of the key and uses that as a lever for turning. Try it and see.

In Lieu of a Wall Brush

If you have no wall brush cover the broom with a piece of flannel and brush ceiling and walls with a downward stroke. As the covering becomes soiled it must be replaced with a new one. You will find it as effective as a brush.

No Changes

Why is it men resent changes in the arrangement of a room? Perhaps if the economical side were pointed out to them in regard to the wear on rugs and furniture they would comprehend more quickly than the fact that a change seems good to the housewife who is home so much.

Skin Natu... Lovel...

when make-up is removed this special way

LOVELY women of stage and screen are wise in the ways of beauty. And they have found a way to use beauty oils that is most soothing and effective in removing rouge, powder, the grimy accumulations of the skin. There is a way in which you may benefit by their discovery.

In Palmolive, oils of palm and olive are skilfully blended to provide a complexion soap of rare accomplishment.

Here is a proved rule for keeping your skin lovely, despite make-up, grime or dust.

In the [illegible] cream [illegible] (and then [illegible] rouge and [illegible]

This simple [illegible] tive beauty [illegible] sive, too; for [illegible] 10c a cake. [illegible] gate-Palmolive [illegible] ill.—[Advertisement]

WALL PAPER
Now Made in
FAST COLORS
Fine English Imports
Colors fast to light, 22-inch stock, many beautiful patterns to select from, Papers that you will be surprised to be able to buy for 39c.
WE ALSO DO HANGING, and all kinds of interior painting
Ring TUcker 4877 for estimate
C. W. STOCKWELL
817 W. 8th—Near Figueroa
Wholesale Retail

Introducing the Newest FALL Modes, in a
Fashion Revue
THURSDAY at the MARY LOUISE
By Walter Switzer, Inc., and Willard H. George, Inc., During Luncheon.
Try a delicious Luncheon or Tea at the MARY LOUISE DOWNTOWN
Security Bank Bldg., 7th at Grand Opposite J. W. Robinson & Co.
and
11th Floor, Barker Bros., 7th at Flower and Figueroa
Mary Louise
West Seventh at Lake
Barker Bros. 7th & Flower
Security Bank Bldg. 7th & Grand

Now
DIAMOND W·B BRAND
On the Camping Trip
As one of the mainstays take along a side of W. B. Diamond Brand Bacon. Convenient to pack and carry. Adds zest to any meal. Healthful, nutritious, full of concentrated energy. Its aroma rising from the sizzling pan will lighten the most aroused appetite. Makes every meal more enjoyable. Ask for it by name.
Lamb COOKERY
FREE Recipe Book
For months we have been collecting Lamb Recipes. Some of the best have been chosen for this book. All have been tested and edited by Agnes White, Home Economics Consultant. Your copy will be mailed postpaid upon request.
IF you appreciate the extra flavor and taste you will like W. Diamond Brand Bacon. Prepared by Woodward-Bennett, packers of California's most popular fresh meats, W. Diamond Brand Lamb.
This fine bacon is produced by a special curing process. From select grain fed hogs. Pickled in its own juices by a dry sugar process. Cured in the hickory smoke. Just the right amount of fat and lean. No waste. The low introductory price appeals to thrifty housewives and managers. Your market has it or can get it. Ask for it by name—W. B. Diamond Brand Bacon.
DIAMOND W·B BRAND
MEAT PRODUCTS
WOODWARD-BENNETT Packing Company
2501 E. Vernon Ave - Los Angeles, Calif.
Meat Packers for 35 Years

CHEF WYMAN'S Suggestions for ORROW'S MENU

...day and Friday at 2 o'clock Mrs. A. L. Wy... ...ion and demonstration of good cookery at ... of the Southwest Building, 130 South ...

...Grapes ... Pear Marmalade ... Coffee ... Kedgeree ... Peach Pie ... Salad ... Julep ... Rachel ... Pickles ... Lamb ... Potatoes ... Fried Onions ... Strawberry Gelatin ... Short Cake ... Coffee ... LEMONADE

...halves and core ten ripe pears, save the ...place the pears in ...ver with cold wa... ...gently until the ..., lift out the pears ...water in the sauce... ...ed cores. Bring to ...one hour, strain ...r cupfuls of the ...e cupfuls of sugar, ...and boil until a ...when dropped on ...d the pears to the ...a boil and boil ten ...in jars, seal and

...EDGEREE

...upful of rice, place ...add two cupfuls of ...a boil, then drain ...e tablespoonfuls of ...cream, add the rice ...cook for four min... ...heat stock and al... ...till the rice is ten... ...of the stock to ...the rice is done. ...n burning, add two level teaspoonfuls of ... a teaspoonful of salt, ... of a teaspoonful of ... cupful of chopped ... the chopped white of ... boiled egg, and one ... of grated parmesan ... well and heat through, ... a pyramid on a hot ... the yolk of the hard-... through a sieve over it, ... with chopped parsley and ... with cooked and peeled ... and branches of water ...

SCALLOPED LAM...

Cold boiled or roast ... in small slices, two cupfuls ... crumbs, two tablespoonfuls ...ion juice, salt and pepper, ... spoonful of chopped ... ...plimentoes, finely chopped ...ful of strained tomatoes, ... baking dish with butter, ... bottom with bread crumbs, ... layer of the meat, then ...toes and chopped pepper, ... layer of the bread crumbs ... and bread crumbs, ... tomatoes, gravy, add the ... seasonings and pour over ... Cover and bake for fifty ... Uncover and allow to brown ...too dry add a little more ...ture.

FRESH PEACH PIE

Line a deep pie dish with ... rich crust and fill with ripe ... peaches, take a cupful and a ... half of sugar, and half a cup ... water, place in a saucepan ... spice bag and half a thinly ... lemon; allow to come to ... the bottling point and boil ... minutes. Remove from fire, ... allow to cool, when cold ... the lemon and spice bag, pour ... syrup over the peaches, put ... the top crust and bake.

...in Naturally Lovely

...ake-up ...ed this ...way

With your hands massage ... and throat thoroughly ... with a creamy lotion ... of Palmolive soap. ... warm water. Then ... actually feel ... pores ... well with warm ... gradually turned to ... by patting with a ... with a soft towel.

...ms of stage ...are wise in ...esty. And ...d a way to ...that is most ...effective in ..., powder, ...lutions of the skin. ...in which you may ...discovery, ...oils of palm and ...ly blended to pro... ...ion soap of rare

In the morning, old ... cream after this treatment ... (and then only) are you ... rouge and powder.

This simple and amazingly ... tive beauty formula is so ... sive, too; for Palmolive ... 10c a cake. Get a cake ... gate-Palmolive-Peet Co., ... Ill.—[Advertisement.

...ved rule for keeping ..., despite make-up,

...B. AND

...u appreciate the extra fine ... ...r and taste you will like W. B. ...d Brand Bacon. Prepared by ...ard-Bennett, packers of Califo... ...ost popular fresh meat—W. B. ...d Brand Lamb.

...fine bacon is produced by a spe... ...ing process. From select grain-... ...e. Pickled in its own juices with ...sugar process. Cured in real ... smoke. Just the right amount of ...lean. No waste. The low intro... ...price appeals to thrifty house... ...rs. Your market has it or can get ... for it by name—W. B. Diamond ...Bacon.

DIAMOND W·B· BRAND

...AT PRODUCTS

...ODWARD-BENNETT ...Packing Company ...E. Vernon Ave - Los Angeles, Calif. ...Meat Packers for 35 Years

Zorilla Given Unpopular Verdict Over Sangor

SPORTS
Los Angeles Times

9

WEDNESDAY MORNING, AUGUST 29, 1928. C

BEAVERS WIN, 14-6, TO RUIN STARS' RETURN HOME

...ENZIED FANS JEER DECISION

...ee's Judgment Fatal to Milwaukee Boxer

...erweights Wage Torrid Fight at Olympic

...Boys on Par According to Point Column

BY PAUL LOWRY

...ago Zorilla, the jungle boy, ...d his way to victory over ...Singer of Milwaukee in the opinion of one judge and Referee Freddie Gilmore at the Olympic last night.

At the end of ten rounds of spectacular fighting — a thrilling as the ten rounds waged between the same gladiators in the same arena one year ago almost to the day — the vote reversed the 1927 decision stood as fol...

Judge Charley Keppen — ...ger.

Judge Ernie Clark—Zorilla.

Referee Freddie Gilmore — ...lla.

Cash customers (a packed house of 10,000)—Sangor—judging by the loud cheers and boos that arose when the decision was rendered and the shower of newspapers and wadded programs that descended on the ring.

FURIOUS BOUT

It was a furious bout, fought at a terrific clip all the way, with Zorilla piling up the early advantage, only to lose it and more beside, but coming with a great rush in the last round.

From the writer's seat of ob...

...ntinued on Page 11, Column 6)

Hawley May Resign at Dartmouth

CHICAGO, Aug. 28. (AP)—Jesse Hawley, football coach at Dartmouth, said today that it was very doubtful if he would be able to assume charge of the "Big Green" team this fall, because of increasing pressure of business affairs.

EASTERN SAILORS HOPEFUL

Challenging Star Sloops Confident of Recapturing International Title

NEWPORT HARBOR (Cal.) Aug. 28. (AP)—Yachtsmen from the East, gathering here for the international star-boat regatta beginning Friday, are optimistic about their chances of taking back to their home ports the sailing champions held by them for many years, but brought to the Pacific Coast for the first time by the Newport Harbor-Yacht Club.

The chief hope of the invaders is the ace from Port Washington, N. Y. This craft of Adrian Iselin II easily trimmed a field of twenty-two starters in a twelve-mile practice race over the waters of the way here yesterday. The Ace completed the distance one minute and twenty seconds ahead of the second-place Minx, W. C. Atwater Jr.'s Great South Bay (L. I.) entry, and three and a half minutes ahead of the Tempe III, which will defend the international championship.

ANZACS CRUSH DOEG AND COEN

Santa Monican Eliminated from National Doubles

Lott and Hennessey Humble Mexican Stars

Borotra, De Buzelet Beaten by Australians

BROOKLINE (Mass.) Aug. 28. (AP)—George M. Lott, Jr., and John Hennessey, the No. 1 seeded American pair in the national doubles tennis championship, advanced to the third round here today by crushing Ricardo Tapia and A. Unba of Mexico, 6-0, 6-0, 6-2, on the courts at the Longwood Cricket Club.

The second seeded American pair of John Van Ryn and Wilmer Allison had little difficulty beating William Aydelotte and P. G. Rockafellow, eliminating the latter 6-3, 6-4, 6-2.

W. W. Ingraham and A. W. Jones, fourth seeded pair of homebreds, came through their second-round match with Carl P. Kamman and Charles W. Barnes, the Missouri Valley doubles champions, to the tune of 6-3, 6-1, 6-2.

YANKS WIN

R. N. Williams II and Watson Washburn, the third seeded American pair, defeated Fred and Don Dixon, the intermountain champions, 6-1, 6-2, 4-6, 6-3.

Jack Wright and Willard Crocker, the Canadian Davis Cup players, advanced at the expense of Harry Hopman and Jack Crawford, members of the Australian Davis Cup team, 6-1, 6-0, 6-4.

Gerald Patterson and Jack Hawkes, Australians, seeded second in the doubles group, were extended almost to their limit in disposing of John Doeg and W. F. Coen, Jr., 6-4, 8-6, 6-4. Doeg caused the Australians, who have been conceded an excellent chance to be finalists, plenty of trouble, but Coen failed to furnish the support needed for victory.

R. O. Cummings and E. F. Moon of Australia eliminated the French pair of Jean Borotra and Rene De Buzelet, 6-2, 6-4, 6-4, thereby retaliating for the five-set drubbing which the Frenchmen administered to Edward Higgs and I. C. Collins in a first-round match.

Cochet and Jacques Brugnon,

(Continued on page 10, column 3)

Giants Bumped Twice by Braves

HORNSBY'S BAT POTENT FACTOR

Rogers Slams Three Triples and Three Singles

Boston Takes Double-header, 3 to 2 and 7 to 5

New York Five and One-half Games Behind Cards

NEW YORK, Aug. 28. (AP)—The pennant chances of the Giants received another rude shock here today, when the Boston Braves marched into the Polo Grounds and made off with both ends of a double-header, by 3 to 2 and 7 to 5. This double reverse ran the Giant losing streak to eight in the last nine games and dropped the Clan McGraw to a point five and one-half games below the Cardinals.

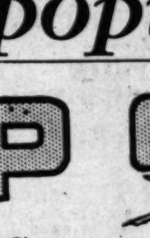

The Giants tonight hold a virtual tie in games with the Cubs, who have won four more and lost four more than the Clan McGraw. The Bruins are only half a game, or two points, ahead of the Reds and the Pirates, who are tied for fourth.

The powerful bat of Rogers Hornsby may be blamed by the Giants for their double disaster. The Boston manager and former Giant second baseman hit three doubles and three singles in the two games. He drove home two runs in the opener and scored the third. His blows were equally effective in the second clash.

Larry Benton, New York pitching ace, suffered his fifth defeat of the season in the first game. Genewich was knocked out in the second. Twenty-five New York runners were stranded in the two contests. Scores:

First game:

BOSTON	AB	H	O	A
R'bourg,rf	4	1	3	0
Brown,2b	4	1	2	3
Blaier,1b	3	0	13	0
Hornsby,3b	4	1	0	2
Bell,3b	0	0	0	0
Mueller,cf	4	0	3	0
Freigau,ss	3	0	2	1
Taylor,c	3	0	7	0
R.Smith,p	3	0	0	2
Totals	32	3	27	9

NEW YORK	AB	H	O	A
Wrish,cf	3	0	3	0
O'Doul,lf	4	0	3	0
Ott,rf	4	0	1	0
L'strom,3b	3	0	0	1
Terry,1b	3	0	5	0
Hogan,c	3	0	4	0
Heger,x	1	0	0	0
O'Farrell,c	0	0	0	0
Cohen,2b	4	0	2	3
Jackson,ss	3	0	1	2
Benton,p	1	0	0	1
Wr'stone,x	1	0	0	0
Scott,p	0	0	0	1
Totals	36	0	27	8

x—Ran for Hogan in 8th.

(Continued on page 10, column 3)

THE DRAWING CARD - - By Feg Murray

Metropolitan Newspaper Service

LOOP-LEADERS OVERWHELMED

Eight-Run Splurge in Sixth Ruins Hollywood

Portland Raps Shellenback Out of Picture

Five Circuit Clouts Prove Feature of Tilt

BY BOB RAY

According to the versatile Mr. Webster, a beaver is a rat-like animal, which can sling mud with its tail. "Wild Bill" Rodgers's Portland Beavers certainly bore out Webster's definition yesterday at Wrigley Field where they tossed mud all over the league-leading Hollywood Stars' triumphant return home after a sensational winning streak on the road.

The Beavers' mud-slinging act reached its height in the sixth inning when eight of them dammed up home plate with a like number of runs for the foundation of their emphatic 14-to-6 victory in the opener of this nine-game series.

The only consolation the Sheiks could get out of their licking was that their closest rivals, the Solons and Seals, also lost, so the Hollywooders didn't drop a bit of their two-game lead.

NOT SHELLY'S FAULT

Frank Shellenback started on the mound for the Stars but had to give way in the sixth after his mates had kicked several chances in crucial spots. In fact only two of the nine runs scored off the Sheik spitballer were earned, Bill Murphy, who replaced Shelly with the bases filled in the sixth, was greeted with a double and a single that produced the last four of the eight runs in the Beavers' big round. Four more runs were scored off Murphy in the last two innings.

Jack Knight, who toiled on the mound for the visitors, was touched for nine hits by the Stars but he was never in danger after his mates had staked him to such a lengthy lead in the sixth.

There were five home runs during the struggle, Knight and Sigafoos rapping successive circuit clouts for the Beavers in the eighth. Mickey Heath, Johnny Bassler and Leo Ostenberg poled out the Hollywood

(Continued on Page 10, Column 4)

HOLLYWOOD AND SACRAMENTO BENEFIT BY SPLIT SEASON

Hollywood and Sacramento are the chief beneficiaries of the split season to date, according to standings compiled at the office of President Harry A. Williams. Had the season been played straight through instead of a new start being made at the half-way mark, the Stars would have been in second place at the conclusion of the double-headers of Sunday, the 26th inst. San Francisco would have been leading the league by a margin of one game with Sacramento third, six games behind the leaders.

Clubs affected adversely in their standings by the split season are Los Angeles and the Missions, both of whom would show a better percentage had the season been played straight through, while Oakland is somewhat higher than it would have been except for the split. Below are the standings of Coast League clubs on Sunday night last, and a table also showing how they would have ranked except for starting a new race at the half-way mark:

	W.	L.	Pct.
HOLLYWOOD	39	18	.684
Sacramento	37	20	.649
San Francisco	35	22	.614
Oakland	31	26	.544

(Continued on Page 10, Column 3)

IT ISN'T often that a queen beats a king or an ace, yet there are only a few in the whole tennis pack that this queen cannot con...

(Continued on page 10, column 3)

ANGELS SLAP SOLONS

Lefty Peters Hurls Krug's Club to 6-to-1 Win Over Sacramento, Helping Stars Hold Lead

SACRAMENTO, Aug. 28.—That spirit of co-operation and brotherly love for which the Angelenos are famous was exemplified here today when Los Angeles, realizing the predicament of Hollywood, hung a 6 to 1 defeat on the Senators and thereby prevented them from gaining on the league-leading Stars, subdued by Portland.

The Krugmen lost no time whatever in putting a crimp in Sacramento's aspirations to regain the cherished position lost last week to Hollywood. Four runs scored in the first inning proved more than enough to win the old ball game.

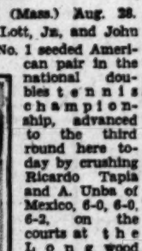

Rudy Kallio, once a very reliable mound artist, for the ninth straight game was knocked from the hill by a barrage of hits in an early inning but little tough luck helped bring on disaster for Rudy in today's encounter. Bigbee doubled to center to usher in the game and Staley flew out. Jones got a hit off Rudy's glove and then big Tolson struck out. Hood's single to left scored Bigbee and the bases were filled when Schulmerich beat out a tap to third. Jones and Hood

(Continued on Page 10, Column 4)

Gorchakoff in Tennis Victory

DENVER, Aug. 28.—Gordon Lum, Davis Cup leader of the Chinese racket men, and Ben Gorchakoff, the Occidental collegian of Los Angeles, who has twice been a runner-up for the national college championship here this afternoon at the Denver Club. Both were easy winners over H. Clarke and Henry Swan, both of Denver, in straight sets.

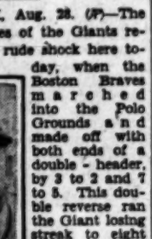

Lum, who arrived at a late hour Philstein, 6-2, 6-3, and the conquered Clarke, 6-3, 6-2. The victories placed Lum in the bracket of sixteen to which position

(Continued on page 10, column 3)

BASEBALL STANDINGS

PACIFIC COAST LEAGUE

	W.	L.	Pct.
HOLLYWOOD	39	19	.672
Sacramento	37	21	.638
San Francisco	35	23	.603
Oakland	32	26	.552
LOS ANGELES	26	32	.448
Missions	24	34	.414
Portland	22	36	.379
Seattle	17	41	.293

Yesterday's Results

Portland, 14; HOLLYWOOD, 6.
LOS ANGELES, 6; Sacramento, 1.
Oakland, 3; San Francisco, 0.
Seattle, 12; Missions, 9.

NATIONAL LEAGUE

	W.	L.	Pct.
St. Louis	76	48	.613
New York	68	51	.571
Chicago	72	55	.567
Pittsburgh	70	54	.565
Cincinnati	70	54	.565
Brooklyn	60	64	.484
Boston	57	77	.325
Philadelphia	53	83	.294

Yesterday's Results

St. Louis, 6; Chicago, 0.
Boston, 3-7; New York, 2-3.
Pittsburgh, 9-16; Philadelphia, 2-7.

Games Today

St. Louis at Chicago.
Philadelphia at Pittsburgh.
Boston at New York.

AMERICAN LEAGUE

	W.	L.	Pct.
New York	84	41	.672
Philadelphia	81	44	.648
St. Louis	67	60	.536
Washington	67	60	.452
Detroit	57	69	.453
Chicago	56	69	.448
Cleveland	57	71	.445
Boston	45	81	.347

Yesterday's Results

Philadelphia, 1-4; Chicago, 0-3. (Second game 11 innings.)
St. Louis, 8; Boston, 6. (11 innings.)
Detroit, 8; Cleveland, 4.

Games Today

St. Louis at Boston.

(Continued on Page 10, Column 6)

JONES STOPS "OLD MAN PAR" WITH RECORD-A-DAY BUGABOO

CHICAGO, Aug. 28. (AP)—Bobby Jones today set a course record of 37-30—67 in the Warren K. Wood memorial tournament at Flossmoor and led the field of American and British players by four strokes.

His 30 on the second nine lacked only one stroke of equaling the world's record and his 67 was a new mark for the Flossmoor links. Jones scored seven consecutive threes, including an eagle on the 483-yard tenth, where he holed out his chip shot from a trap.

TUNNEY SPENDS QUIET DAY

LONDON, Aug. 28. (AP)—Gene Tunney has found the privacy he has been hunting.

Except for a few score callers, literary lights, sports experts and autograph seekers, the retired champion had the day to himself. He breakfasted with Thornton Wilder, the novelist and companion on a projected tour of Europe, and then went shopping. He spent most of the afternoon at the old Bond Street Art Gallery, where an exhibition of paintings by his friend, Zarth Pritchard, undersea artist, is on view.

Tunney returned to his hotel to find Hugh Walpole and several other British writers awaiting him for tea.

B. H. Dyas Co.
"Two Stores to Serve You"

The Collegiate "Foreway"

39.50

OUTFITTING THE COLLEGE MAN IS AN OLD CUSTOM OF OURS.

THEY'RE TOO PARTICULAR TO SHOP JUST ANYWHERE, THEY DEMAND THE UTMOST IN STYLE, TAILORING AND FIT—THAT'S WHAT WE'RE OFFERING IN THIS NEW "FOREWAY" at 39.50.

BOTH STORES—LOWER STREET FLOOR

SEVENTH AT OLIVE HOLLYWOOD AT VINE

KHJ

Big Discount

On Brand New Last Season's

CADILLACS AND LA SALLES

Here are unusual bargains—made possible because of the introduction of the new Cadillacs, La Salles and Fleetwoods.

These cars are brand new—have never been registered—and carry the regular factory and Don Lee guarantees.

Buy From the Factory Distributor and Protect Your Investment

LIBERAL GMAC TERMS

OPEN EVENINGS DON LEE SEVENTH at BIXEL

California Distributor, Cadillac and LaSalle Motor Cars

KFRC

Athletics Capture Pair and Again Climb Back to Within Three Games of Yank

PIRATES NAB TWO AND TIE WITH CINCY FOR FOURTH

Climbing Cardinals Increase Lead as Clarence Mitchell Blanks Chicago Cubs, 6 to 0

PHILADELPHIA, Aug. 28. (AP)—The Athletics climbed back to within three games of the idle Yankees this afternoon by taking two games from the White Sox, 1 to 0 and 4 to 3. The second battle extended into the eleventh inning before Bing Miller singled to score Mule Haas from third with the winning run.

Bob Grove shaded his old Baltimore playmate, Alphonse Thomas, in nothing but the final score in the opening clash. Thomas held the Mackmen to three hits, but one was Max Bishop's fifth home run of the season, hit over the right-field fence with two out in the third. Grove so scattered the eight Chicago hits that he was in difficulty only in the last two rounds, at which points he rose to his best to hang up his twelfth straight and his twentieth victory of the campaign.

In the second game the Macks, to win, had to overcome a lead of three runs carved out by the White Sox in the first inning off Jack Quinn. The Shibe Park defenders got to Grady Adkins for a pair in the sixth and for one more in the seventh to even the count.

Eddie Rommel entered the box after Ty Cobb batted for Quinn in the sixth, and held the visitors to two hits over the rest of the route. The home team pulled out the decision in the eleventh on a single by Haas, Cochrane's sacrifice, an intentional pass to Simmons, a force-play on Simmons at second and Miller's single. The score:

First game:

CHICAGO	AB	H	O	A
Mostil,cf	4	1	1	0
Tr'hold,2b	4	1	1	4
Metzler,rf	4	0	1	0
Shires,1b	4	0	11	0
Kamm,3b	4	0	0	3
Hac'ty,lf	4	0	2	0
Redfern,ss	4	0	0	1
Berg,c	4	0	6	0
Swanson,x	1	0	0	0
Thomas,p	3	0	0	3
Barrett,t	1	0	0	0
Totals	35	2	24	9

PHILADELPHIA	AB	H	O	A
Bishop,2b	4	1	1	4
Haas,cf	4	1	2	0
Cochrane,c	4	0	6	1
Simmons,lf	3	0	3	0
Foxx,3b	3	0	1	3
Miller,rf	3	0	4	0
Hauser,1b	3	0	12	0
Boley,ss	3	1	1	2
Quinn,p	3	0	0	3
Cobb,x	1	0	0	0
Rommel,p	0	0	0	0
Totals	36	3	27	10

t—Ran for Berg in 9th.
x—Batted for Thomas in 9th.

SCORE BY INNINGS

Chicago	0	0	0	0	0	0	0	0	0	—0
Philadelphia	0	0	0	0	0	0	0	0	1	—1

SUMMARY

Error—Hauser. Run batted in—Bishop. Two-base hit—Boley. Home run—Bishop. Sacrifice hits—Haas. Left on bases—Chicago, 10; Philadelphia, 4. Bases on balls—Off Thomas, 2; Grove, 2. Struck out—By Thomas, 2; Grove, 2. Umpires—Dineen, Nallin and Barry. Time of game—1h. 37m.

Second game:

CHICAGO	AB	H	O	A
Mostil,cf	4	0	1	0
Tr'hold,2b	3	1	3	3
Metzler,rf	3	1	2	0
Shires,1b	3	0	8	1
Kamm,3b	3	0	1	2
Hac'ty,lf	3	0	2	0
Redfern,ss	4	0	3	1
Crouse,c	4	0	7	1
Adkins,p	0	0	1	0
Totals	31	2	27	8

PHILADELPHIA	AB	H	O	A
Bishop,2b	4	0	1	3
Haas,cf	4	1	3	0
Cochrane,c	4	0	5	0
Simmons,lf	3	0	3	0
Foxx,3b	3	0	1	2
Miller,rf	3	0	2	0
Hauser,1b	4	1	12	2
Boley,ss	3	1	1	1
Quinn,p	3	0	0	3
Cobb,x	1	0	0	0
Rommel,p	1	0	0	0
Totals	37	3	33	14

x—Two out when winning run scored.
x—Batted for Quinn in 6th.

SCORE BY INNINGS

Chicago	3	0	0	0	0	0	0	0	0	—3
Philadelphia	0	0	0	1	0	0	0	0	1	—4

SUMMARY

Errors—Haas, Redfern. Runs batted in—Mostil, Shires, Bishop, Cochrane, Hauser, Miller. Two-base hits—Kamm, Bishop, Foxx, Meister. Stolen base—Boley. Sacrifice hits—Miller, Cochrane. Double play—Crouse to Hunnefield. Left on bases—Chicago, 9; Philadelphia, 7. Bases on balls—Off Adkins, 3. Struck out—By Adkins, 2; Quinn, 1; Rommel, 1. Hits batted—Off Quinn, 7 in 6 innings; Rommel, 2 in 5. Winning pitcher—Rommel. Umpires—Nallin, Barry and Dineen. Time of game—1h. 54m.

CARDS ON TOP

CHICAGO, Aug. 28. (AP)—Clarence Mitchell, the southpaw spitballer, was in fine form today and the St. Louis Cardinals added to their lead in the National League pennant race, defeating the Chicago Cubs in the second of the three-game series.

Mitchell held the Cubs to seven hits, only two of which were bunched in any one inning. In three innings he set the home team down in one, two, three order and in four others only four batters faced him.

Orsatti led the Cardinals' attack with a perfect day at bat, which included a double, three singles and a base on balls. With the exception of Orsatti's four hits, the league leaders got to Pat Malone and Percy Jones, for only six hits. But those hits came at the right time and were bunched with three errors, a wild pitch and four walks.

ST. LOUIS	AB	H	O	A
Douthit,cf	4	1	2	0
Frisch,2b	4	1	2	4
Orsatti,rf	5	4	2	0
Harper,rf	0	0	0	0
Toomy,1b	3	0	9	1
Bottomley,lf	4	0	1	0
High,3b	4	0	3	0
Wilson,c	4	0	7	0
M'Mullin,ss	4	0	1	4
Mitchell,p	2	0	0	4
Martin,x	1	0	0	0
Totals	37	10	27	14

CHICAGO	AB	H	O	A
English,ss	4	0	0	4
Maguire,2b	4	1	3	7
M'Dermott,rf	4	0	2	0
K.Wilson,cf	4	1	4	0
Cuyler,lf	4	0	1	0
Grimm,1b	4	0	12	0
Hartnett,c	4	0	7	0
Beck,3b	3	0	0	2
Malone,p	1	0	0	0
Jones,p	0	0	0	0
Totals	32	2	27	13

t—Ran for Orsatti in 9th.

SCORE BY INNINGS

St. Louis	0	0	0	0	0	0	0	0	0	—0
Chicago	0	0	0	0	0	0	0	0	0	—0

SUMMARY

Errors—Maguire, Heathcote, Beck, Marquardt. Runs batted in—High, 2; Orsatti, 2; Hafey. Two-base hits—Orsatti, High. Sacrifice hit—Malone. Double plays—English to Maguire to Grimm; Maguire to English to Grimm. Left on bases—Chicago, 7; St. Louis, 8. Bases on balls—Off Malone, 1; Jones, 3; Mitchell, 3. Struck out—By Malone, 2; Jones, 2; Mitchell, 3. Hits batted—Off Malone, 6 in 6 innings; Jones, 4 in 3. Hit by pitcher—Bottomley by Malone. Balk—Mitchell. Losing pitcher—Malone. Umpires—Rearden, McCormick and Klem. Time of game—1h. 50m.

BUCS COP TWO

PITTSBURGH, Aug. 28. (AP)—The Pittsburgh Pirates, National League champions, pulled up to a tie with Cincinnati for fourth place by taking a double-header from Philadelphia here today while the Reds were idle. The Pirates won the first game, 9 to 2, and the second, 16 to 7.

Hill was master of the first game allowing only four hits. Sweetland and Miller were touched for fifteen hits but three double plays held down the score.

In the second game the Buccaneers hammered four Quaker hurlers for twenty-one hits, Lloyd Waner getting four of them. Grimes, who started for the Pirates, was driven to cover in the second inning and Dawson finished, receiving credit for the win. Scores:

First game:

PHILADELPHIA	AB	H	O	A
Bothern,cf	4	0	3	0
Lapan,2b	4	0	1	4
Klein,rf	4	0	2	0
Leach,lb	4	0	10	0
Williams,lf	3	0	0	0
Wyne'r,3b	3	0	1	2
Sand,ss	3	0	1	3
Davis,c	3	0	5	0
Sw'tland,p	2	0	0	0
Miller,p	2	0	0	0
Totals	31	4	24	15

PITTSBURGH	AB	H	O	A
Adams,ss	4	1	2	3
L.Waner,lf	4	1	2	0
P.Waner,rf	4	1	2	0
Traynor,3b	4	0	1	2
Grantham,2b	4	1	2	5
Cuyler,cf	3	0	2	0
Crosby,c	3	0	5	0
Bartell,ss	3	0	1	3
Kremer,p	3	0	0	1
Hill,p	3	0	0	1
Totals	35	4	27	15

SCORE BY INNINGS

Philadelphia	0	0	0	0	0	0	0	2	0	—2
Pittsburgh	1	0	0	0	0	0	0	0	0	—1

SUMMARY

Error—Thompson. Runs batted in—Traynor, 2; Hemsley, 2; Comorosky, Bill Adams, Grantham, Leach, Williams. Two-base hits—Adams, Hemsley, Sand, Burnett. Base hits—Comorosky, P. Waner. Sacrifice hits—Grantham, Traynor. Double plays—Sand to Thompson to Leach; Thompson to Sand to Leach. Left on base—Philadelphia, 4; Pittsburgh, 9. Bases on balls—Off Sweetland, 2; Hill, 1. Struck out—By Hill, 2; Sweetland, 1. Hits batted—Off Sweetland, 6 in 4 1-3 innings; Miller, 1 in 2 2-3. Hit by pitcher—By Burnett (Sand). Losing pitcher—Sweetland. Umpires—Moran, Magee and Quigley. Time of game—1h. 47m.

Second game:

PHILADELPHIA	AB	H	O	A
Bothern,cf	5	1	3	0
Lapan,2b	5	2	4	0
Klein,rf	4	2	4	0
Leach,lb	4	1	7	0
Wyne'r,3b	4	2	1	2
Sand,ss	4	1	1	4
Davis,c	4	1	6	0
Miller,cf	4	1	2	0
Benge,p	1	0	0	0
Walsh,p	1	0	0	0
Milligan,p	0	0	0	0
Sw'tland,p	0	0	0	0
Totals	41	9	28	6

PITTSBURGH	AB	H	O	A
Adams,ss	4	1	1	4
L.Waner,cf	4	1	4	0
P.Waner,rf	4	1	2	0
Traynor,3b	4	1	1	2
Brickell,p	0	0	0	0
Fonr,2b	4	1	3	3
Miller,lf	4	1	2	0
H'greaves,c	4	0	6	0
Grimes,p	0	0	0	0
Dawson,p	0	0	0	0
Totals	36	11	24	10

x—Batted for Sweetland in 9th.

SCORE BY INNINGS

Philadelphia	1	3	0	0	0	0	0	5	0	—9
Pittsburgh	0	0	0	0	0	0	0	4	3	—16

SUMMARY

Errors—Lerian, Sand, Bothern. Runs batted in—Lerian, 3; Bothern, 2; Waner, 2; Traynor, 2; Hargreaves, 2; Bartell, 2; L. Waner, Leach, Whitney, Benge, Klein. Two-base hits—L. Waner, Sand, Klein. Three-base hits—P. Waner, Adams, Klein, Whitney. Stolen bases—Holmes, Traynor, Bartell, Sand. Sacrifice hits—Thompson, Sand. Left on base—Philadelphia, 4; Pittsburgh, 12. Bases on balls—Off Benge, 4; Milligan, 1; Sweetland, 2. Struck out—By Dawson, 2. Hits batted—Off Grimes, 6 in 1 1-3 innings; Dawson, 5 in 7 2-3; Benge, 5 in 2 1-3; Walsh, 5 in 1 2-3; Milligan, 6 in 3; Sweetland, 2 in 1. Hit by pitcher—By Sweetland (Traynor). Winning pitcher—Dawson. Losing pitcher—Benge. Umpires—Quigley, Moran and Magee. Time of game—2h. 13m.

BROWNS ANNEX

BOSTON, Aug. 28. (AP)—Sam Gray's double in the eleventh inning drove in the run which broke a 6-to-6 tie and started a two-run rally which gave St. Louis an 8-to-6 victory over the Red Sox here today.

Boston had a five-run lead at the end of the fifth inning but Ruffing weakened in the sixth and had similar lapses in the eighth and eleventh.

Todt drove in three of the Boston runs and Schulte made several sensational catches in center field for the visitors. Score:

ST. LOUIS	AB	H	O	A
Blue,1b	5	1	11	0
M'Gowan,rf	5	1	1	0
Manush,lf	5	1	1	0
Schulte,cf	4	1	3	0
Kress,ss	4	0	2	4
Bran'on,3b	4	0	1	2
O'Conr,2b	3	1	1	4
Manion,c	3	1	4	1
B'holder,p	1	0	0	0
Schang,x	1	0	0	0
Strelecki,p	0	0	0	0
McNeely,x	1	0	0	0
Willis,p	0	0	0	0
Mellilo,p	0	0	0	0
Gray,p	1	1	0	2
Totals	42	11	33	13

BOSTON	AB	H	O	A
Rogell,ss	4	1	2	3
Rothr,3-f	4	1	2	0
Flagst'd,rf	4	1	2	0
Gerber,as	4	0	1	3
Todt,1b	5	2	14	0
Myer,3b	4	1	0	1
Tait,lf	4	1	1	0
Williams,lf	1	0	0	0
Regan,2b	4	0	2	3
Hofmann,c	4	0	6	0
Berry,c	0	0	0	0
Ruffing,p	4	0	0	2
Totals	40	13	33	13

x—Batted for Blaeholder in 6th.
x—Batted for Strelecki in 7th.
t—Batted for Willis in 8th.

SCORE BY INNINGS

St. Louis	0	0	0	0	0	0	0	0	3	—3
Boston	0	2	1	0	0	0	0	0	0	—6

SUMMARY

Error—Bottomley, 2; Rogell, Flagstead, Todt, Regan. Runs batted in—McGowan, 2; Blue, Schulte, Brannon, Manion, Gray, Todt, Rogell, Ruffing. Two-base hits—Blue, McGowan, Manush, Brannon, Schang, Todt, Tait, Ruffing. Three-base hit—Schulte. Stolen base—Regan. Sacrifice hits—McGowan, 2; Blue, Kress, Regan, 2; Myer, Todt, Flagstead. Double plays—Kress to Rice; Schulte to Manion; Todt, unassisted. Left on base—St. Louis, 7; Boston, 10. Bases on balls—Off Blaeholder, 2; Gray, 2; Ruffing, 2. Struck out—By Blaeholder, 2; Gray, 3; Ruffing, 6. Hits batted—Off Blaeholder, 6 in 5 innings; Gray, 3 in 4. Wild pitch—Blaeholder. Winning pitcher—Gray. Umpires—Geisel, McGowan and Owens.

TIGERS TRIUMPH

DETROIT, Aug. 28. (AP)—A vicious assault on Walter Miller in the third inning, in which ten batsmen faced him and six runs were scored, enabled Detroit to defeat Cleveland in the first game of the series today, 8 to 4. The feature of the attack on Miller was Bob Fothergill's home run over the scoreboard, with Red Hargrave and Harry Heilmann on.

CLEVELAND	AB	H	O	A
J'meson,lf	5	1	3	0
Lind,2b	5	2	2	4
J.Sewell,ss	4	1	1	3
Hodapp,3b	4	1	1	1
Summa,rf	3	1	1	0
Burns,1b	3	1	8	0
Dorman,cf	4	1	6	1
Myatt,c	4	0	3	0
Miller,p	1	0	0	1
Grant,p	1	0	0	0
Underhill,p	1	0	0	0
Uhle,x	1	0	0	0
L.Sewell,t	1	0	0	0
Totals	37	12	24	7

DETROIT	AB	H	O	A
Neun,1b	5	1	10	1
M'M'us,3b	4	1	1	2
O'ring'n,2b	4	1	1	4
Hargrave,c	4	1	4	0
Heilm'n,rf	4	1	1	0
Poth'gill,lf	4	2	0	0
Wingo,cf	4	0	3	0
Tavener,ss	4	0	2	4
Olson,p	2	0	0	2
Vangilder,p	1	0	0	1
Totals	36	13	27	13

x—Batted for Miller in 4th.
t—Batted for Grant in 8th.

SCORE BY INNINGS

Cleveland	2	0	0	0	0	0	0	2	0	—4
Detroit	1	0	6	0	0	0	0	1	0	—8

SUMMARY

Errors—Tavener, Underhill, J. Sewell. Runs batted in—J. Sewell, Hodapp, Summa, Myatt, Heilmann, Fothergill, 3; Gibson. 3. Two-base hits—Gehringer, Gibson. Lind. Wingo. Three-base hit—Hodapp. Home run—Fothergill. Sacrifice hits—J. Sewell, Tavener. Double plays—Gibson to Tavener to Neun; Dorman to Myatt to Hodapp. Left on bases—Cleveland, 9; Detroit, 6. Bases on balls—Off Miller, 1; Grant, 2; Olson, 2. Struck out—By Miller, 2; Gibson, 2; Underhill, 2; Vangilder, 1. Hits batted—Off Miller, 6 in 3 innings; Grant, 3 in 3; Underhill, 1 in 1; Gibson, 11 in 8 2-3; Vangilder, 1 in 1-3. Winning pitcher—Gibson. Losing pitcher—Miller. Umpires—Hildebrand, Guthrie and O'Day. Time of game—1h. 53m.

BRAVES DEFEAT GIANTS TWICE

(Continued from Ninth Page)

x—Batted for Benton in 8th.

SCORE BY INNINGS

Boston	0	1	0	0	0	0	1	0	0	—2
New York	2	0	0	0	0	0	0	0	0	—2

SUMMARY

Errors—Terry, Cohen, Freigau. 2. Runs batted in—Dil, Frisch, Hornsby, Bell. 2; Terry, Hogan, Richbourg, Benton. Two-base hits—Hogan, Richbourg, Benton. Hornsby. Three-base hits—Welsh, Jackson. Home run—Dil. Stolen base—Bell, R. Smith. Freigau, Risler. Double plays—Terry to Jackson; Jackson to Cohen to Terry; Freigau to Risler; Scott to Jackson to Terry. Left on base—New York, 11; Boston, 6. Bases on balls—Off Scott, 1; Benton, 1. Struck out—By Scott, 1; Benton, 10 in 8 innings. Hits batted—Off Benton, 10 in 8 innings; Scott, 0 in 1. Losing pitcher—Benton. Umpires—Risler, Hart and Jorda. Time of game—2h. 5m.

Second game:

BOSTON	AB	H	O	A
R'bourg,rf	4	0	1	0
Brown,lf	4	0	1	0
Risler,1b	3	1	12	0
Hornsby,2b	4	0	2	3
Bell,3b	4	0	1	2
Freigau,ss	4	0	2	4
Spohrer,c	4	0	4	0
Brandt,p	0	0	0	0
Coon'y,p	0	0	0	0
Totals	40	1	27	9

NEW YORK	AB	H	O	A
Welsh,cf	4	0	3	0
O'Farrell,x	1	0	0	0
Dil,lf	4	1	1	0
Mann,rf	4	0	1	0
Jackson,3b	4	0	1	2
Hogan,c	4	0	6	0
O'Doul,1	3	0	7	0
Cohen,2b	3	1	1	4
Terry,p	3	0	1	4
Jackson,ss	4	0	0	4
O'Brien,p	0	0	0	0
Cummins,t	1	0	0	0
Totals	41	2	27	14

x—Batted for Welsh in 9th.
t—Ran for Hogan in 9th.
x—Batted for Scott in 9th.

SCORE BY INNINGS

Boston	0	0	0	0	0	0	0	0	0	—0
New York	0	0	0	0	0	0	0	0	2	—2

SUMMARY

Errors—Cohen, Freigau. Runs batted in—Hogan, Richbourg, Benton, Terry, 2; Freigau, Hogan, Richbourg. Two-base hits—Risler, 2; Lindstrom, Harrygan, 2; Richbourg, Hogan. Terry. Stolen bases—Jackson, Welsh, Risler. Sacrifice hit—Bell. Double plays—Terry to Cohen to Jackson; Terry, Ld to Cohen. Left on bases—New York, 14; Boston, 12. Bases on balls—Off Benswich, 5; Brandt, 2; Mooney, 1; Terry, 1. Struck out—By Benswich, 1; Scott, 1; Brandt, 1. Hits batted—Off Brandt, 9 in 5 innings; Mooney, 4 in 4; Benswich, 3 in 1 1-3; Scott, 2 in 2 2-3. Wild pitch—Mooney. Winning pitcher—Mooney. Losing pitcher—Benswich. Umpires—Hart, Jorda and Risler. Time of game—2h. 25m.

TENNIS SKETCH BY FEG MURRAY

(Continued from Ninth Page)

quer. Just before the women's national championship got under way "Little Miss Poker Face" administered a decisive trimming to Frits Mercur, fifteenth in national ranking, shortly after that gentleman had beaten Bill Tilden and George Lott, mainstays of the United States Davis Cup team.

All of this gives rise to the question: "How many men players could beat Helen Wills?" And when I say that besides the "world's first ten" (which includes La Coste, Tilden, Cochet, Borotra, Alonso, Hunter, Lott, Hennessey, Brugnon and Jean Koeslah,) there are very few others who can beat our Helen, I think that many others will agree with me. Perhaps Boussus and Landry of France could beat her; certainly Patterson of Australia could, maybe Higgs of England or Freitzheim of Germany, or De Morpurgo of Italy, or Von Kehrling of Hungary, but can we be too sure that when Helen Wills is playing at her best she could not win from Van Ryn, Jones, Doeg, Coen, Allison, White and other ranking United States players?

STARS, SOLONS BENEFICIARIES

(Continued from Ninth Page)

	W.	L.	Pct.
LOS ANGELES	25	32	.439
Missions	24	33	.421
Portland	21	36	.368
Seattle	16	41	.281
	W.	L.	Pct.
San Francisco	93	56	.624
HOLLYWOOD	92	57	.617
Sacramento	87	62	.584
Missions	73	76	.490
LOS ANGELES	73	76	.490
Oakland	71	78	.477
Portland	58	91	.390
Seattle	49	100	.329

It is interesting to note that all clubs have played exactly the same number of games, all postponements having been played off, a condition never before seen at this period of the race.

ANZACS CRUSH DOEG AND COEN

(Continued from Ninth Page)

French Davis Cup players and top seeded foreign pair, overcame H. W. Austin and J. C. Gregory of England, 6-4, 7-5, 7-5.

Helen Wills, holder of most of the world's amateur tennis titles open to women players, teamed up with Jack Hawkes of Australia to defeat Marjorie Gladman and Christian Boussus, 6-2, 6-3, in a second-round match in the national mixed doubles tourney.

MEYERS CANCELS BOUTS

SAN FRANCISCO, Aug. 28. (AP)—Injuring his foot while in training today caused Pete Meyers, San Francisco welterweight, to call off bouts scheduled for here and in Portland within the next few days. Meyers was signed to meet Harry Galfund, Denver, here next Friday and Mike Hector in Portland next Tuesday.

ANOTHER OPEN LETTER FROM JUNIOR OLYMPIC CHAMPIONS TO SOUTHLAND BOY FRIENDS

NEW YORK, Aug. 26. (By air mail)—An open letter to Jerry Deal, Rex Heap, Mike Pena and other Southern California boys who competed in the Junior Olympics:

Dear friends: Whoops, boys: Here we are back in New York, and on the run to catch the first train for California. You could stuff all the little countries in Europe into a candy sack and we wouldn't pay you a nickel for the bag. That's how we feel about getting back to the good old U. S.

It's only five more days until we'll be back to California and can kick a few footballs around with the old gang. Europe is a great place to visit and we didn't miss any fun seeing it, but we would rather live at home. Of the thousands of statues we saw in the six European countries there was none which looked so good as the Statue of Liberty did when the good ship Belgenland slipped into the New York Harbor today.

Our trip back across was a whopper. For two days and nights our big ship rolled and tossed through stormy waves and nearly every one buf us got seasick. We didn't have time to get sick, but were too busy in the ship gymnasium. You bet. You fellows needn't think we're soft just because we've been traveling all these weeks. We've used the ship's punching bag until it must have been glad when we climbed off onto the dock. We pulled at the artificial boat oars until the levers got hot and rode the mechanical horse until the machinery got tired.

Let's see, our last letter was written from Paris, so we didn't tell you anything about England. We were in London three days and were on sight-seeing trips all the time. We visited Westminster Abbey, where England's great soldiers, poets and kings are buried; we saw the King's many palaces, took a boat ride up the Thames River, saw the home of William Penn and a thousand other things. About the only thing we didn't see was the Prince of Wales falling off his horse. One of the funniest sights was the guards who paraded around Buckingham Palace. They were dolled up like a bunch of tin soldiers.

We said "good-by" today to our friend, Mr. Kennedy, the Amherst coach, who has been with us all through Europe. He said he expected to see us and other Junior Olympic boys on the U. S. team in the big Olympics at Los Angeles in 1932.

Your home-coming friends.

JOHNNY FALCON, senior champion.

MORRIS (MUSHIE) POLLOCK, Junior champion.

BEAVERS BUMP LOOP-LEADERS

(Continued from Ninth Page)

homers, all coming with the bases empty.

Heath started the scoring in the second when he rapped one of Knight's offerings over the left-centerfield bricks.

Sigafoos got that run back for the Beavers in the third when he walked, stole second as Rose was fanning for the second out, also pilfered third and came home when Bassler threw the ball badly past Ostenberg.

BASSLER TIES SCORE

Bassler tied the score in the Hollywood half of the third when he doubled to left and scored on Kerr's slashing single off Brazill's shins.

Doubles by Tomlin and Brazill, the latter's two-bagger being a high fly which Twombly lost in the sun, and Bates's single gave the visitors an evening counter in the fourth. Twombly cut off Brazill at the plate with a good throw from right field.

Bassler hit his home run in the fifth to put the Stars in front once more. Johnny's clout landed on the pipe on top of the right-field screen and bounced over for the circuit. It was one of Bassler's few homers of his career, his other circuit clout this year being a freak hit that bounced into the stands.

And then came the Portland sixth, the wild and woolly round that saw the Stars' downfall. Keesey walked for a starter and went to third when Tomlin singled to center. Brazill hit to Kerr, whose throw to force Tomlin pulled Lee off the bag, all hands being safe and Keesey scoring. Bates forced Tomlin at third and Wuestling grounded to Heath. But Whitney singled to left, scoring both runners, and went to third when Shellenback deflected Smith's throw to the stands. Knight walked and Sigafoos doubled to score Whitney. After Shellenback had walked Rose to fill the sacks and almost beaned Tomlin with his next pitch, Vitt sent in Murphy. Keesey doubled and three more runs scored. Keesey, who took third on Smith's high throw-in, came home when Tomlin singled for his third hit of the game.

Lee's single, Smith's double and two infield outs gave the Stars two in their half of the sixth, but home runs by Knight and Sigafoos got those back for the Beavers in the eighth.

Ostenberg got his circuit clout in the eighth when he pounded a slow ball over the left-field wall. Vitt predicted Ostenberg would hit three homers this series, and the youngster is certainly starting out well to bear up his boss's statement.

Doubles by Brazill and Sigafoos, with a couple of walks in between, gave the Beavers their last two tallies in the ninth.

Another one today, folks, and it looks as though Fullerton and either Kinney or Rhodes will be the pitchers.

PORTLAND	AB	H	O	A
Sigafoos,2b	4	2	1	4
Rose,lf	4	0	1	0
Keesey,1b	3	1	14	0
Gomillion,rf	3	0	1	0
Brazill,3b	4	1	1	2
Heath,lb	4	1	1	0
Bates,cf	4	1	2	0
W'uestling,ss	4	1	1	2
Whitney,c	4	1	4	0
Knight,p	4	1	0	4
Knothe,rf	1	0	0	0
Totals	39	14	27	13

HOLLYWOOD	AB	H	O	A
Tombly,rf	4	1	1	0
Kerr,2b	4	1	0	4
Lee,ss	4	1	2	3
Smith,lf	4	1	2	0
Carlyle,cf	4	0	2	0
Heath,1b	4	1	11	0
Gst'here,3b	4	1	1	2
Bassler,c	4	2	6	0
Shellen'k,p	3	0	0	2
Murphy,p	0	0	0	0
Totals	35	9	27	11

SCORE BY INNINGS

Portland	0									
Base hits										
Hollywood	0									
Base hits										

SUMMARY

Errors—Kerr, Smith, Bassler, Shellenback. Innings pitched—By Shellenback, 5 1-3. Charge defeat to Shellenback. At bat—Off Shellenback, 23. Hits batted—Off Shellenback, 7. Runs scored—Off Shellenback, 3. Runs responsible for—Shellenback, 3; Knight, 6; Murphy, 3. Shellenback, 3; Knight, 4. Struck out—By Shellenback, 3; Knight, 4. Bases on balls—Off Shellenback, 3; Knight, 4; Murphy, 2. Wild pitch—Murphy. Stolen bases—Sigafoos, 2; Tomlin. Home runs—Heath, Bassler, Knight, Sigafoos. Ostenberg. Two-base hits—Bassler, Tomlin, Brazill, 2; Sigafoos, 2; Smith, Kerr. Runs batted in—Heath, Kerr, Bates, Bassler, Brazill, Whitney, 3; Keesey, 3; Tomlin, Carlyle, Ostenberg, 2; Knight, Sigafoos, 4. Double play—Kerr to Lee to Heath. Umpires—Hecker and Kolls. Time of game—1h. 55m.

ANGELS SLAP SOLONS, 6 TO 1

(Continued from Ninth Page)

scored on a boot by French and Schulmerich scored on Warren's single. Gould replaced Kallio and fanned Peters.

**Doubles by Kopp and Monroe gave the Senators their lone tally in the first inning. After that Wilbert Peters baffled the Solons, allowing them only four scattered hits in the final eight

...be Ruth's Slump Big Factor in Collapse of New York Yankees

...s of Yankees

ROPER HEAD ...OOD CARD FRIDAY

...RINO BATS ...HIND GEHRIG

...' Lou Moved Up to Third Position

...s in Pennock's Arm ...d Blow to Yanks

...ll of Giants Causes ...me Anguish Also

...TERBROOK PEGLER

...YORK, Aug. 28.—Until ...afternoon, when the Yan... two contests from the Detroit Tigers, and to a certain extent uncollapsed themselves, the two principal major league teams of New York, the Giants being the other one, were deemed to have collapsed in unison. In St. Louis on a recent journey the Giants hustled the Cardinals out of first place ...ding todays games, they ...ut of nine contests in ...ough manner. Eight de... stiempts with Septem... a week away will pass for ...dian collapse and a bat... decline, associated with ...Herbert Pennock's throw... ...mer and a crick in the ...baseman's back will do ...

...en reported to be matters ...r concern to the citizens ...place, although I must say ...noticed that the traffic ...down Broadway today just ...as it did when the Yan... thirteen full games ahead ...Athletics and the Giants ...ding the Cardinals by the ...n imaginary line. How... I must prove that the citi... alarmed and have gnawed ...rnails up to the elbows ...agitation, giving the name, ...occupation of each, I shall ...t around to the central ...

...RUTH REDUCED

...Babe Ruth, who was the ...three man in the Yankees' ...der from the time he was ...ight down from Boston, ...been reduced to the fourth ...which is something like ...the chief of police out to ...him in the suburbs. Mr. ...Odbrig, the sturdy Teuton ...ged Mr. Ruth with the ...ative spur in a home-run ...ious last year, causing him ...of his best past record, has ...ned to the Babe's position. ...ing his been hitting .377 as ...Mr. Ruth's average of .323 ...although there have been oth... who the other members ...he tall ten outhit Babe, for... thing in the batting order ...ays of ominous suggestion. ...at is certain that Mr. ...has never been appointed to ...d what was regarded as his ...ugh turn, but it he ever was ...to some specific act or ...ll conduct and not to a ...parison of batting averages ...of good health and normal ...

...Pennock, as the papers no doubt have mentioned ere this, was the Yankees' best pitcher this season, and the snarl in his pitching arm is the more calamitous because Mr. Miller Huggins had been counting on him to pitch and win in his turn until the end of the season. He is now toasting the arm in an electric kiln and reports that the pangs are diminishing, so Mr. Huggins dares to hope that he will return to his tasks about two weeks hence.

As to Mr. Lazzeri, the second baseman, who has been a periodical invalid all season, suffering from rust in his right shoulder blade, Mr. Huggins has no hope for the present season, and has virtually retired him without date. This compels him to use Leo Durocher, a smallish fellow and a light hitter, when he would greatly admire to have no urgent use for him at all.

Ben Golden in the special... cillas is undefeated this year.

GORCHAKOFF IN TENNIS VICTOR...

(Continued from Ninth Page)

Gorchakoff also advanced ... his 6-3, 6-4 win over ... Berkeley Bell, Texas; John ... Texas; Ralph McElvenny, ... ver, and other seeded ... already gained this ... terday and were then ... the singles this afternoon.

Play in the men's doubles ... the second round without a ... upset. Alan Herrington and ... McElvenny, intercollegiate ... pions, seeded No. 1, ... Gorchakoff and John ... second, advanced without ... difficulty, at the expense of ... cal teams. The play ... include men's singles and ... women's singles and ... solation singles and mixed ...

WESTERN ASSOCIATION ...
Fort Smith, 4-0; Springfield ... Topeka, 7; Joplin, 2.
Independence, 14; Muskogee, ...

KEEP FIT at HOME
ENUS MACHINE
...r Child—Adjustable

...Genuine, Pleasant Exercise
A DAY GIVES RESULTS—
... BODY, PEP, VITALITY—
...est the Food Your Body Requires
...ICIANS AND PHYSICAL DIRECTORS
...E INVITE YOU
...Y THIS WONDERFUL MACHINE
...AS' SPORTS SHOPS
...Dyas Co.
...ores to Serve You"
Los Angeles

...DAILY 2:15 ...UNDAY 1:30 Wrigley Fie...
...LLYWOOD Take "R" or "T" ...
...—COMPLIMENTS OF WM. WRIGLEY, JR.
...OXING TUESDAY NITE MAIN TICKET OFFICE NO. 25 ARCADE

...inly!"

...enough ...ly... and SATISFY*
...ther — blended and cross... mildness with taste. ...are, and what's more, they ...*Cigarettes Tobacco*

"OLD MAN PAR" SINGS SWAN SONG

Jimmy Costello Slays Birdies and Eagles Right and Left at Rio Hondo to Hang Up Record of 62 for Eighteen Holes; Scores Hole-in-One for Good Measure

Course records may be something to be discarded like an old shirt, but Mister Jimmy Costello of Rio Hondo is taking advantage of a good thing.

Stroking the Rio Hondo course with L. P. Berrett Sunday, the Huntington Park professional shot a 62 (not a typographical error,) to shatter all records, not only for his home course, but for California. A glance through the record books show that Mel Smith had a 63 at Pasadena some five years ago, the lowest score registered on any California course.

While the record was made from the new grass tees, the course measuring around 5850 yards, the score is none the less remarkable. Costello had five birdies, an eagle, and a hole-in-one just for good measure.

Jimmy started out like a lamb and finished like a lion. He had a par 4 for the first, taking a 5 for the par 4 second hole, the only hole on which he failed to get his par or better. Teeing off for the sixth one over par, Jimmy started on a rampage which netted four birdies in a row, giving him a 32, three under par for the first nine.

The card:

Par (out)	443	445	434	—35
Costello	453	444	323	—32

Costello maintained his average by shooting par golf for the first three holes of the last nine, and then uncorked another rampage of super golf. He took a birdie 4 on the thirteenth, parred the fourteenth, and then watched his 255-yard tee shot drop into the cup on the fifteenth. It was the first "ace" ever scored on that hole. On No. 17, Costello got off another beautiful drive, and then holed out his approach for an eagle 2. The hole is 383 yards in length.

The card:

Par (in)	444	534	444	—36—71
Costello	444	431	424	—30—62

Costello's 30 for the last nine also established a new record and rivaled the remarkable feat of Robert T. Jones, Jr., who yesterday shot a 37-30—67 to establish a new record for the Flossmoor links at Chicago. The world record is 29.

EL CABALLERO HOST TO FOX HILLS TODAY

More than sixty golfers of the Fox Hills Country Club will invade El Caballero today for the second half of a home-and-home series of team matches. El Caballero will match the Fox Hills team, twosome for twosome.

BOB JONES, NOT BOBBIE GETS HOLE-IN-ONE

Bob Jones, not the Bobbie Jones of Atlanta, but of Los Angeles, holed his tee shot for an "ace" at Catalina a couple of days ago. Jones was formerly a University of Southern California man.

STATE AMATEUR ENTRY LIST CLOSES IN THREE DAYS

DEL MONTE, Aug. 28. (AP)—Only three days remain for golfers to file entries for the California amateur golf championship here, September 3 to 9, it was announced today. The announcement said that entries must reach the tournament committee at the Hotel Del Monte by noon Saturday, September 1. Entrants in the Del Monte championship for women, September 5 to 9, have until noon, September 3, to file entries.

MONTECITO STAGES BEST BALL EVENT

C. R. Mattie and T. C. Abbott won the best ball tournament held at the Montecito Country Club Sunday with a best ball of 62. Second place was won by A. L. Painter and M. Wilson with a best ball of 66.

ROSSI WINS MAY COMPANY TOURNAMENT

George Rossi won the first annual tournament for the employees of the May Company, which was played over the Girard course Saturday. His 81 won the low gross trophy. Phil Karlstein won the blind bogey.

H. G. Hartman won a prize for having the highest score on one hole. It was a 10 on No. 18. Dr. Clinton had high score of the day with 120.

RAMIES, MITCHELL TO MEET AT WILMINGTON

A pair of highly regarded light-heavyweights, Cliff Ramies, hard-hitting Mexican and Leo Mitchell of Long Beach tangle in the ten-round main event scheduled at Wilmington tonight. Ramies holds a knock-out victory over the Long Beach scrapper and is being tabbed a 10-6 choice in tonight's mill. Many expect to see the sensational Mexican repeat his former feat.

Jimmy Lundy faces Eddie Gleason in the six-round semifinal. Les Kennedy meets Allie Drisdon in the special. They are heavyweights. The preliminaries show Babe Long vs. Alex Tovar and Kayo McKnight vs. Cecil Bennett.

RABBIT PUNCHES

PAUL LOWRY

FOLLOWING THE TRAIL

PICKING up where the typewriter keys left off two weeks ago one finds a lot of interesting things to chew the rag about, as the boys say. For example, Mickey Walker's easy seven-round knockout of Armand Emanuel; Helen Wills's straight-set conquest of Helen Jacobs; the triumphant return home of the Stars after winning twelve out of fourteen games on the road; Bobby Jones's record practice rounds at Chicago in preparation for the Walker Cup tourney; Billy Gibson's rapid return to active participation in the cauliflower industry after retiring along with Gene Tunney; the cracking of the New York Giants and the slight but sufficient superiority of the St. Louis Cards in the National League and the New York Yanks in the American League; the reneiging of the Yankees on the Lyn Lary-Jimmy Reese deal; the Washington-U.S.C. team-up and last but not least the probable get-together of the two Bills—Wrigley and Lane—over the ladies-free situation.

There was a lot of aftermath to the Olympic Games, mainly an attempt by the American coaches to explain why our boys didn't perform up to their best licks at Amsterdam, but to an innocent observer the most notable occurrence was the stupendous achievement of Emil Hirschfeld at Bochum the other day. Emil up and broke John Kuck's world record of 52ft. 11-16in. with a toss of of 52ft. 7 81-128in. This was very catty of Emil because it was only a couple of days after a sob story appeared explaining that Kuck set his record at the Olympic Games and beat Hirchfeld for his daddy's sake. Emil is a big boy and should have better manners.

* * *

SOMEWHAT ANTICIPATED

THERE'S nothing astonishing about the Walker triumph over Emanuel. It doesn't prove that Walker is a great light-heavyweight because he stopped a man eleven pounds heavier than himself. The Walker of 1925 would have stopped Emanuel in one round or thereabouts.

It only proves what a lot of people already suspected, that the Emanuel ballyhoo, patterned after the line that put Eddie Huffman over as a topnotcher, was without solid foundation. Emanuel is a good, game boy who fights better after he's stung; a fairish boxer with a weak chin and one unlikely ever to stand the gaff of a withering body attack.

* * *

THROWN FOR A LOSS

FAR below the anticipated $80,000 to $100,000 gate receipts announced by Promoter Ancil Hoffman several days before the fight Walker and Emanuel drew approximately $40,000. On that basis you can gamble that the promoter lost money. Jack Kearns will never do business with anybody on a percentage basis. He wants his and he doesn't give a rap whether the other fellow collects or not. A Walker-Hudkins match would have been made in Los Angeles long ago if Kearns hadn't wanted the whole gate. His creed is not—"A fighter is worth just what he will draw at the gate." Rather—"Give me mine, you can take the leavings." Incidentally, my fellow-citizen of Glendale, Mr. Louis Daro, undoubtedly will be glad to pay that wager of an extra shirt that the Walker-Emanuel receipts would run closer to his guess of $75,000 than mine of $35,000.

* * *

POOR HOSPITALITY

ALTHOUGH it's none of my business it does seem that Bobby Jones is displaying a very inhospitable attitude in burning up the Chicago Golf Club course before the Walker Cup matches get under way Thursday and Friday.

This is no way to treat the visiting Britishers after their long trip across the pond, and the S.P.G.A. should investigate those three consecutive rounds of 68-67-68 before the matches begin on Thursday. If, as suspected, Bobby expects to continue shooting such murderous golf, the tourney should be postponed and somebody human installed in Bobby's place on the team.

* * *

FAST COMEBACK

NOBODY believed Billy Gibson when he announced his retirement at the same time as Tunney, but Billy understands publicity and he rode into the newspaper toplines along with Gene. Now he's back in the game again with Knute Hansen, the tall Dane who was such a bum that he could get only one fight in Los Angeles eighteen months ago. Although Mr. Tunney developed into a great heavyweight champion those on the inside have never kidded themselves that Billy wasn't the man that made him. Mr. Tunney might be just where he was three years ago but for Mr. Billy Gibson. And Mr. Tunney probably knows it better than anybody else.

NELSON AND MALCEWICZ TO HOOK UP

Lou Daro to Complete Mat Card Today for Next Show at Olympic

Two of the all-star mat bouts "Carnation" Lou Daro plans to have for his wrestling show at the Olympic a week from tonight have already been scheduled, while the other is expected to be closed some time today, it was reported.

Joe Malcewicz, the "Utica Panther," whose wrestling during the two months he has been on the Coast has established him as the outstanding contender for Champion Ed "Strangler" Lewis's title, was signed yesterday to meet Carl Nelson, a flashy 200-pounder from Ogden, Utah, in the second bout of the card. Nelson was selected from a group of six other better known stars, but whose mat records were not as good as the Mormon grappler's.

Lutze is to defend his position in this mat tournament against Jack Ganson, former Pacific Coast and Olympic heavyweight mat champion. Ganson is a 195-pounder, who is built and wrestles much in the same style as Paul Jones. This match will be the feature event of this card.

FRENZIED FANS JEER DECISION

(Continued from Ninth Page)

servation it looked as if Sanger won six rounds and Zorilla four, although judging the contest strictly on points it was very close, the jungle boy scoring heavier in the second and third rounds than Sanger did in any rounds that he salted away.

There were no knockdowns, but both boys took turns at delivering wallops that made ringsiders gasp and ask what was holding the boys up.

Sangor got off to a good start in the first round, but from then on to the fifth he was plainly pussied at Zorilla's bobbing and weaving. He couldn't hit the jungle boy, who figuratively stood on a dime and rolled his head under or sideways from Joey's smashing hooks.

But after losing the first half of the fifth round when Zorilla backed him in a corner and pummeled him with lefts and rights to the head, Sangor came to life with a jump. Before the round was over he had made up lost ground and gained a slight margin by a devastating attack to the head, winding up the session with a terrific right to the jaw.

From then on to the tenth Sangor landed effectively with his short, sharp half-hooked rights to the head, but in spite of his fierce attack Zorilla never backed up an inch.

He was always coming in. His speed apparently permits no other tactics.

Sangor barely maintained a lead in the ninth, and in the tenth, Zorilla, much the fresher, carried the fight to his foe and won the margin.

The jungle boy had his best chance in the third round when he smashed Sangor to the ropes with a series of head jolts, but let him get away after having him on dizzy street. Throughout the bout Zorilla kept up a steady pounding of Joey's sides at close quarters.

The boys came to the post weighing within one-quarter pound of each other. Sangor scaled 126½; Zorilla 126 1-4.

Before the main event started Philadelphia Jack O'Brien, famous old fighter, was introduced from the ring and made a short speech about his last reception in a Los Angeles ring, compared with the present. Ace Hudkins next took a bow and challenged Mickey Walker to a middleweight title bout in this city.

Joe Rheinhart was awarded a decision over Billy Blake in the six-round semi-wind-up, and the other fights resulted as follows:

MOORE WINS ON FOUL

Tom Moore won on a foul from Jack Gibbs in the fourth round although Moore apparently was unhurt by the blow and Referee Wright received a fine chorus of boos for his verdict.

Phil Blood won an unpopular four-round decision from Joe Arciniega.

Gene Muller knocked out Al Dosser in the first round of a scheduled four-round bout.

Indians Pound Out 12-9 Win

SAN FRANCISCO, Aug. 28. (AP)—Carl Holling and Bill Hughes, usually effective pitchers, were a couple of lambs for the Indians today and Seattle walloped the Missions to the tune of 12 to 9. The Indians scored six runs in the second inning, driving Holling from the mound, and came back with four more in the fourth. Dave Barbee, Seattle right-fielder, helped somewhat in the victory with two homers, a double and single. The Missions nabbed nineteen hits, one more than the Indians, but were unable to take much advantage of the base knocks. Score:

SEATTLE	AB	R	O	A
Cruham,cf	5	1	3	0
Worth,ss	5	1	1	4
Ruble,lf	5	1	2	0
Barbee,rf	5	2	4	0
Sherlock,2b	5	1	1	3
Olney,1b	4	1	12	0
Muller,3b	4	0	1	2
Ainsmith,c	4	1	5	0
Yeschout,p	3	1	0	2
Graham,p	0	0	0	1
Totals	39	12	27	12

MISSION	AB	R	O	A
Swanz,ss	5	1	2	3
Finn,2b	5	1	2	3
Boone,rf	5	0	3	0
Ruff,lf	5	1	2	0
McCann,1b	5	2	12	0
Made,ss	4	1	1	3
Rodda,3b	4	1	0	2
Holling,p	2	0	0	2
Hughes,p	0	0	0	0
Zepher,c	4	1	5	0
Griffin,x	1	0	0	0
Brensels	0	0	0	0
Bolen,y	1	0	0	0
Berger,lf	3	0	0	0
Totals	44	9	27	13

x—Batted for Zepher in 7th.
y—Batted for Hughes in 9th.

SCORE BY INNINGS

Seattle	0	0	4	0	0	0	4	0	0	—12
Base hits	0	0	4	0	0	0	4	0	0	—12
Mission	0	0	0	4	0	0	4	0	1	—9
Base hits	0	0	0	4	0	0	4	0	1	—13

SUMMARY

Errors—Boone 2; Muff, Hughes, Muller. Innings pitched—Holling, 1 1-3; Yeschout, plus. Credit victory to Yeschout. Charge defeat to Holling. At bat—Off Holling, 8; Yeschout, 36. Hits batted Off Holling, 5; Yeschout, 16. Runs scored—Off Holling, 4; Yeschout, 8. Runs responsible for—Yeschout, 8; Holling, 1; Hughes, 2; Graham, 1. Struck out—By Holling, 2; Hughes, 4. Bases on balls—Off Yeschout, 1; Holling, 2; Hughes, 1. Wild pitch—Hughes. Home runs—Barbee, 2; Holling. Two-base hits—Yeschout, Made, Ruble, Barbee. Sacrifice hits—Swanson; Cunningham. Stolen bases—Hunt batted in—Barbee, 3; Ainsmith, Yeschout, Ellsworth, Ruble, 3; Boone, Zepher, Rodda, Hughes, 3; Olney, Berger, Sherlock. Double plays—Finn to Made to McDaniel; Ellsworth to Sherlock to Olney; Rodda to Finn to McDaniel; Rodda to Brensel to McDaniel. Umpires—Magerkurth and Westervelt. Time of game—1h. 55m.

TEXAS LEAGUE

	W.	L.	Pct.
Wichita Falls	83	51	.619
Houston	80	54	.597
Shreveport	76	58	.567
San Antonio	72	62	.537
Dallas	70	64	.522
Fort Worth	67	67	.500
Waco	57	77	.425
Beaumont	51	83	.380

Yesterday's Results

Fort Worth, 8; Dallas, 2.
Wichita Falls, 3; Shreveport, 4.
Beaumont, 4; San Antonio, 1.
Houston at Waco, rain.

THREE-EYE LEAGUE

Quincy, 3; Peoria, 2.
Evansville, 6-3; Danville, 3-1.
Terre Haute, 10; Bloomington, 6.
Springfield, 10; Decatur, 4.

UTAH-IDAHO LEAGUE

Boise, 7; Salt Lake, 6.
Ogden, 8; Pocatello, 12.

Seals Shut Out by Oakland, 3-0

OAKLAND, Aug. 28. (AP)—The Oaks drew first blood today in a nine-game series with the San Francisco Seals when Dumovich allowed only four hits to win a pitching duel from "Dutch" Reuther, leading pitcher of the Coast League. The score was 3 to 0, the Oaks making their runs in the fifth inning when they bunched five or their eight hits. Score:

SAN FRANCISCO	AB	R	O	A
Johnson,lf	3	0	1	0
Pinelli,3b	3	0	1	2
Averill,cf	3	0	2	0
Suhr,1b	3	0	11	0
Kelley,rf	3	0	1	0
Rhyne,ss	3	0	2	3
Caveney,2b	3	0	2	3
Spring,c	3	0	4	0
Reuther,p	2	0	0	2
Totals	29	0	24	10

OAKLAND	AB	R	O	A
O'Connor,cf	3	0	1	0
Rosse,2b	3	0	2	3
Lary,ss	3	0	1	3
Arlett,rf	3	0	2	0
Brooks,lf	3	0	2	0
Verges,3b	3	0	1	2
Lombardi,c	3	0	7	0
Anton,1b	3	0	11	0
Dumovich,p	2	0	0	2
Totals	26	3	27	10

SCORE BY INNINGS

San Francisco	0	0	0	0	0	0	0	0	0	—0
Base hits	0	0	0	0	0	0	0	0	0	—4
Oakland	0	0	0	0	3	0	0	0	0	—3
Base hits	0	0	0	0	3	0	0	0	0	—8

SUMMARY

Runs responsible for—Reuther, 3. Struck out—By Dumovich, 3; Reuther, 7. Bases on balls—Off Dumovich, 3; Reuther, 1. Hit by pitched ball—Dumovich, Stolen bases—Brooks, Lary, 2. Sacrifice hits—Reuther. Runs batted in—Caveney, Lary, 2. Double plays—Rosse to Lary to Anton, 2; Johnson to Rhyne to Pinelli; Caveney to Suhr; Rosse to Anton to Lary. Umpires—Casey, Dentlien and Powell. Time of game—1h. 22m.

O'CONNER TO TAKE ON VALDEZ TONIGHT

One of the classiest cards of the year has been posted for the fight tonight at the Ocean Park Athletic Club arena. In the main event Mike O'Conner will meet that hard-punching kid, Silviano Valdez. Jess Hobson, protege of Jack Dempsey, will square off with Manuel Quintero in the semi-wind-up.

A full-blooded Indian, Owen Red Feather, who is said to be good, will go after the scalp of Augustine Paranque, that local Filipino whirlwind. Two good curtain-raisers have been provided in Pete Savedra vs. Pat Varner and Tony Zavers against Jimmy Jones.

NOTICE:

Col. Thos. A. Davis, Pres., will be at the Alexandria Hotel, Mezz. Floor, from 10 a.m. to 4 p.m. and will be pleased to give information regarding the Opening of the

Fall Term of the San Diego Army & Navy Academy Tues., Wed., Thurs., Fri. and Sat.

The West Point of the West. A fully accredited school preparatory to College, West Point and Annapolis, with a Lower School for younger boys. Land and aquatic sports during entire year. Christian influence. The largest private school west of the Mississippi River. For catalogue address:

COL. THOS. A. DAVIS, Pres. (Late Capt. Sixth U.S.V. Infantry)
Pacific Beach, California.

NEW CATALOGUE ON REQUEST

Boys' and Girls' Schools

AMBASSADOR SCHOOLS, Inc. Boys and Girls. Day and Boarding.
KINDERGARTEN—GRADES—JUNIOR HIGH
Special advantages. Music, French, Gymnasium, Swimming, Tennis.
700 SO. CATALINA (Seventh St. Entrance at Ambassador Hotel.) Ph. WA. 0540.

Charing Cross School
(Opposite Ebell Club.) 734 South Lucerne Boulevard. Kindergarten, Primary. School opens Sept. 5th. Teachers: University Graduates and Calif. Certificated

Schools and Colleges

Business Schools

Woodbury COLLEGE
FOREMOST for FORTY-FIVE YEARS
SUPERIOR instruction for high-salaried positions. All business college courses; also collegiate courses in Business Administration and Accountancy. Bachelor degree in two years. High university standards; class, personal attention. Select nation-wide patronage. Excellent positions secured. Part-time work provided. Enter any time—day and night classes. Get interesting catalog.
TRinity 8491 Woodbury Bldg., 727 So. Figueroa St.

Sawtelle SCHOOL OF BUSINESS
Selected Student Body, Restricted Enrollment and University Trained Staff Is Your Assurance of Superior Training.
Ask for "FACTS"
805 So. Flower St. Ph. TRinity 3876

PART-TIME Half-Day Office positions will be provided for a limited number of our students. You UNDERSTUDY an Executive. Free Catalog. TR. 0417.
MACKAY BUSINESS COLLEGE, 612 So. Figueroa
BRANCH SCHOOL AT 2711 WEST 6TH, East of Vermont.

Business Administration & Accounting
We challenge comparison in our Secretarial, Business Admin. and Accounting Departments. A visit will convince you. Day and evening. WE. 3272. SOUTHWESTERN UNIVERSITY, 1031 S. Hill.

Military Schools

HARVARD SCHOOL
AN ACCREDITED SCHOOL FOR BOYS
TWENTY-NINTH YEAR OPENS SEPTEMBER 19th. R.O.T.C. unit. Sixth to twelfth grades inclusive. Boarding and day pupils. For information address the Headmaster, 1401 South Western Avenue, Los Angeles, California.

SAN DIEGO ARMY AND NAVY ACADEMY
The West Point of the West. A fully accredited school preparatory to College. West Point and Annapolis with a Lower School for younger boys. Land and aquatic sports during entire year. Christian influence. The largest private school west of the Mississippi River. For catalogue address COL. THOS. A. DAVIS, Pres. (late Capt. Sixth U. S. V. Infantry.) Pacific Beach, California.

PACIFIC MILITARY ACADEMY
CULVER CITY
Elementary & High School (Accredited) Enrollment Limited. References Required. Fall Term Begins September 17th. For further information address: Secretary, P. O. Box 306, Culver City, Calif. Telephone Empire 6922.

URBAN MILITARY ACADEMY ACCREDITED 25TH YEAR
The GREAT OUTDOOR SCHOOL. Primary through college preparatory. Small classes, individual care, CORRECTIVE PHYSICAL TRAINING, new gym and pool, cavalry, band. A school of distinction. P. G. McDonnell, Pres., 837 Wilcox St. GL. 4187.

PAGE MILITARY ACADEMY
A big school for little boys. Page stands in a class by itself as a school for little boys. It is the leading school for the grades west of Massachusetts, and has an high school department. For catalog, address Robert A. Gibbs, Headmaster, 1225 Cochran Avenue, Los Angeles, California, or phone Whitney 1126.

California Military Academy
FOR YOUNG BOYS
Elementary and Junior High grades. Open all year. We teach boys how to study. Firm, kindly discipline. Gymnasium. Well equipped playground. Sloyd, Piano, Violin, Band, Dancing. Day pupils may remain until 6 P.M. and on Saturdays. 23rd year. N. William Brick, M.A., Principal. 4061 Venice Blvd. KIngsley 0915.

ONEONTA MILITARY ACADEMY
A school par excellence, with all agencies for bringing out the best in the boy. Accredited with the University of California and other higher institutions. Primary, Grammar, and High School, College Preparatory. Boarding and day students. Fall term opens Sept. 12th. For information, write or call Col. M. Canyon Smith, President, 1919 So. Fremont Ave., South Pasadena, Calif. Phone ELiot 2630.

Non-Military Schools

"For Sons of Discerning Parents"
BEVERLY SCHOOL FOR BOYS
Gibbs Adams Cadwalader
305 S. Virgil Ave., Los Angeles
Tel. DUnkirk 1488
In the boy the purposeful man is born. Here, your boy's mind will be directed along channels that are constructive. Here, he will follow a balanced curriculum. Here, scholarship and school sports are equitably blended.
Sixth Grade through High School
DAY & BOARDING, NON-SECTARIAN, NON-MILITARY

LOLOMI LODGE
A progressive residential school for boys of character and intelligence. Unique trail and camping trips. Grace K. Clifford James—Harry Claiborne James, 6535 Monterey Road, Los Angeles. Phone GArfield 6268. Summer address until August 31. The Trailfinders, Swartout, Calif.

MORAN SCHOOL FOR BOYS—Junior College and Preparatory, One School ... Faculty ... Two Schools has set unusual standards. No Moran School graduate has failed of admission to college. Situated eight per cent of all Moran School graduates have gone on to college. Situation address FRANK G. MORAN, M.A., Headmaster, Alexandria, California.

The Norton School
A Boarding School for Young Boys
Claremont, Calif. Frank M. Sleeper, Headmaster. Tel. Claremont 3301.
Prepares for leading Eastern and Western secondary schools. Normal, happy life, guided by men who know the needs of boyhood.

Yale School
Boarding and Day School. 1st Ten Grades. Fine Gymnasium. Engineering Manual Training. Summer Session includes monthly Trip to Bear Valley.
SPECIAL RATES FOR SUMMER
Tel. DRexel 3426. 326-330 N. Union Ave.

Girls' Boarding and Day Schools

MARLBOROUGH SCHOOL FOR GIRLS. Established 1889. Boarding and Day School. Junior and Senior High School Departments. Accredited. College Preparation. Special Advantages in Music, French, Art and Home Economics. Supervised Athletics. Ada L. Blake, A.B., Principal, 5020 West Third. Fall term opens Sept. 19th.

THE GLENDORA FOOTHILLS SCHOOL
The Bishop's School for Young Children
Boys and Girls 4 to 12. Opens September 24th. Phone GLendora 445-13.

HOLLYWOOD SCHOOL FOR GIRLS
MRS. WOOLLETT'S SCHOOL. Estab. 1909. Boarding and Day School. Kindergarten, Elementary, Junior and Senior High School. Accredited. College preparation. Music, Art, Dramatics, Athletics. Fall term opens Sept. 19th. LOUISE K. WOOLLETT, Prin. 1749 N. La Brea Ave. GR. 4081.

MUSIC SCHOOL
BIBLE INSTITUTE OF LOS ANGELES
Courses in Voice, Piano, Organ, Violin, Theory and Notation, Sight Singing, Conducting, Harmony, and Composition. Standard of technique equal to best conservatories. Preparation for every Church music activity. Class work in all subjects free. Individual instruction in Voice, Piano, Organ, Violin at minimum rates.
535-556 So. Hope St. TRinity 6761.

CUMNOCK
Founded 1894
3303 West Third Street
Los Angeles
JUNIOR COLLEGE FOR YOUNG WOMEN. JUNIOR AND SENIOR HIGH SCHOOL FOR GIRLS. Day and resident. Fully accredited. Departments of Speech, Music and Art. High School preparation for College Board of Examinations.
DORA LEE NEWMAN, Director.

Fall Term Opens Monday September 24th
Elliott School for Girls
Resident and Day School. All Grades. Final Home Life, Character Building. Students accepted at any time for any period of time. Outdoor Sports. Beautiful grounds. Gramercy, Plico and Pico Blvd., Los Angeles. Martha Collins Wemyss, M.A., Principal. Telephone Empire 2347.

MISS FULMER'S SCHOOL
Will be moved to 627 So. St. Andrews Pl., Aug. 1st. Children's Dept.—Kindergarten through Eighth Grade. Music and Aesthetic Dancing. Reading and Day Dept. Experienced teachers for all grades. Automobile Service. KINDERGARTEN-PRIMARY EDUCATION DEPT. Preparing for Teacher's Certificates. College entrance requirements. BUnker 4074. 1936 West Adams Blvd.

MISS THOMAS' SCHOOL (ST. CATHERINE'S SCHOOL)
233 West Adams Street
Boarding and day school for girls. First eight grades. Prepares for Marlborough and Girls' Collegiate Schools. Three acre playground with gymnasium teacher in charge until 5 o'clock. Out-of-door study. Auto service. MISS THOMAS, Prin., WE. 20251. Fall term opens Sept. 24.

WESTLAKE SCHOOL FOR GIRLS
Accredited College Preparation and Lower School. Courses in Music, Art, Home Economics. Swimming pool and all out-of-door sports.
Holmby College Leads to 3rd year in Universities. Fully accredited. Frederick De Lagnel and Jessica S. Vance, directors. 321 So. Westmoreland Ave. DR. 6052.

DOUGLAS SCHOOL
PEBBLE BEACH. A country school on the seventeen mile drive in the Del Monte Forest. Special attention to Sports, Riding, Swimming, Tennis. Non-Sectarian. Elementary girls taken in residence. For Catalogue—Address: Mrs. Garee Parsons Douglas, Pebble Beach, California.

URBAN BY-THE-SEA. SCHOOL FOR GIRLS. Camp, June 15 to Sept. 15. School mornings for students who desire. Horseback riding, swimming, tennis, hikes. 307 Washington Avenue, Santa Monica, Cal. Phone S. M. 52060.

Bible Training Schools

BIBLE INSTITUTE OF LOS ANGELES
A SCHOOL OF TRAINING FOR CHRISTIAN LEADERSHIP
DR. JOHN MURDOCK MacINNIS, Dean
Interdenominational, co-operating with all evangelical churches. Day, evening and Correspondence Courses. 535-556 S. Hope St. MEt. 6761. Radio K T B I.

You Can Always Profit from Food

EATING as a *serious* business has merited the attention of dietitians and doctors for years while eating as a *profitable* business for investment has been relatively overlooked.

But just as there are volumes of enlightening information on dietetic problems, there are columns of profitable information on the restaurant and tea room business.

These are the classified "Business Opportunities" columns of The Times.

There established businesses seek new owners, or executives with capital and experience to make more profits for a going concern. Men and women seeking wise employment for their talents and investment for their money meet these offers to mutual advantage.

Los Angeles Times
World's Greatest Want Ad Medium
A Constructive, Conservative Newspaper

Copyright, 1928, by Los Angeles Times

Swaps of All Sorts

Articles around the house or at your place of business which you no longer need might as well be exchanged for something more useful. See the "Swaps" in this issue for all kinds of suggestions.

Times Want Ads
Phone: MEtropolitan 0700

WANT-AD INDEX

	Page.
LOST AND FOUND	12
SPECIAL NOTICES	12
TRAVEL OPPORTUNITIES	12
AUTOS FOR HIRE	12
SPECIALTIES FOR WOMEN	12
PERSONALS—Business	12
CHURCH NOTICES	12
BUSINESS ANNOUNCEMENTS	12
EDUCATIONAL	12
CONTRACTORS, BUILDERS	12
WANTED—Help, Male	12
WANTED—Help, Female	12—13
WANTED—Help, Male, Female	13
WANTED—Agents, Canvassers	13
EMPLOYMENT AGENCIES	13
WANTED—Situations, Male	13
WANTED—Situations, Female	13
WANTED—Situations, Male and Female	13
WANTED—To Rent	13
TO LET—Rooms	13
TO LET—Hotel Rooms	13
TO LET—Rooms and Board	13
TO LET—Housekeeping Rooms	13
TO LET—Apartments	13
TO LET—Flats	13—14
MOVING, TRANSFER	14
TO LET—Houses, Furnished	14
TO LET—Bungalows in Courts	14
TO LET—Houses, Unfurnished	14
TO LET—Suburban, Beach	14
TO LET—For Business	14
TO LET—Miscellaneous	14—15
FURNITURE	15
SEWING MACHINES	15
MUSICAL INSTRUMENTS	15
RADIO	15
MACHINERY	15
FOR SALE—Miscellaneous	15
BOATS, YACHTS, ETC.	15
AIRPLANES	15
WANTED—Miscellaneous	15
SWAPS—All Sorts	15
AUTOMOBILES	15—16
POULTRY AND SUPPLIES	16
PETS AND SUPPLIES	16
HOUSES—For Sale	16
HOLLYWOOD	16
NORTH HOLLYWOOD	16
BEVERLY HILLS	16
WESTWOOD HILLS	16
GLENDALE	16
BURBANK	16
PASADENA	16
ALHAMBRA	16
SAN MARINO	16
SOUTH PASADENA	16
HIGHLAND PARK	16
HUNTINGTON PARK	16
INGLEWOOD	16
SANTA MONICA	16
CITY LOTS—For Sale	16
APARTMENT AND FLAT	16
BUSINESS PROPERTY	16
INDUSTRIAL PROPERTY	16
INCOME PROPERTY	16
SUBURBAN PROPERTY	16
BEACH PROPERTY	16
HARBOR PROPERTY	16
POULTRY RANCHES	16
COUNTRY PROPERTY	16
MOUNTAIN AND CANYON	16
EASTERN AND NORTHERN	16
SAN DIEGO PROPERTY	16
GOVERNMENT LANDS	16
OIL PROPERTY	16
ORANGE, LEMON, WALNUT	16—17
REAL ESTATE—Miscellaneous	17
ACREAGE FOR SUBDIVISION	17
WANTED—To Purchase Real Estate	17
FOR EXCHANGE—Real Estate	17
MONEY TO LOAN	17
AUTO LOANS	17
MONEY WANTED	17
MORTGAGES, TRUST DEEDS	17
STOCKS AND BONDS	17
MINES AND MINING	17
APARTMENTS, HOTELS	17—18
BUSINESS INVESTMENTS	18
BUSINESS OPPORTUNITIES	18
LEGAL NOTICES	18
TOO LATE TO CLASSIFY	18

WANT-AD RATES

EFFECTIVE JANUARY 1, 1927

Rates per line insertion, 30 consecutive times, 21c Daily, 27c Sunday; 7 to 29 consecutive times, 22c Daily, 28c Sunday; 3 to 6 consecutive times, 24c Daily, 30c Sunday; ONE TIME, 34c Daily, 40c Sunday.

SITUATIONS WANTED, 7 or more consecutive times, 16c Daily, 19c Sunday; 3 to 6 consecutive times, 17c Daily, 20c Sunday; ONE TIME, 24c Daily, 27c Sunday. Advertisements for the subheadings "PAINTING, DECORATING, CARPENTERING," "DRESSMAKERS & SEAMSTRESSES" and "NURSES" are not classified as Situation Wanted Advertising and will be charged for at the General Want-Ad Rates, 34c Daily and 40c Sunday.

"NOTICES OF SPECIAL INTEREST," "SOCIETY MEETINGS," "PERSONAL," "SPECIAL NOTICES," "STOCKS AND BONDS," "STREET IMPROVEMENT BONDS," "MONEY TO LOAN," "DIAMONDS & JEWELRY," "PHYSICIANS," "MEDICAL," "SANATORIUMS" and "BATHS & MASSAGE," 30 consecutive times, 23c Daily, 31c Sunday; 7 to 29 consecutive times, 27c Daily, 33c Sunday; 3 to 6 consecutive times, 30c Daily, 38c Sunday; ONE TIME, 43c Daily, 50c Sunday.

EMPLOYMENT AGENCIES, MOTION-PICTURE ADVERTISING, etc., under any classifications, 30 consecutive times, 25c Daily, 33c Sunday; 7 to 29 consecutive times, 27c Daily, 37c Sunday; 3 to 6 consecutive times, 30c Daily, 40c Sunday; ONE TIME, 43c Daily, 50c Sunday.

Advertisements on rate-holder rates on application.

All advertising from outside of Southern California: 30 times, 28c Daily, 40c Sunday; 7 times, 30c Daily, 45c Sunday; 3 times, 33c Daily, 50c Sunday; 1 time, 43c Daily, 60c Sunday.

MINIMUM CHARGES 2 LINES.

To estimate the cost of want ads count 5 average words per line. Words containing more than 6 letters should be counted as two words.

Advertisers should retain receipts given by The Times for payment of Want Ads, as no mistakes will be rectified without them.

Cancellation of advertisements before appearance cannot be guaranteed to take effect until after the advertisements have appeared once. Countermands must be received by 2:30 p.m. for daily issue and 6 p.m. Friday for Sunday Times.

Rates for display advertising will be furnished on request.

The Times will not be responsible for more than one incorrect insertion of any advertisement ordered for more than one time.

The inadvertent omission or incorrect publishing of advertising will be rectified only by cancellation of the charge made for the service rendered.

Friday, 6 p.m., is closing hour for the early issue of the Sunday Times.

WANT-AD COLLECTION BOXES may be found in the following buildings:

Board of Trade Bldg., 111 W. 7th
Brack-Shops, 521 W. Seventh st.
Braun Bldg., 1240 S. Main st.
Broadway Central Bldg., 424 So. Broadway.
Bryson Bldg., 145 S. Spring st.
Busch Bldg., 600 S. Vermont.
Byrne Bldg., 253 S. Broadway.
California Bldg., 205 S. Broadway.
Central Bldg., 108 W. 6th st.
Chapman Bldg., 756 S. Broadway.
Columbia Trust Bldg., 313 W. 3rd.
Cotton Exch. Bldg., 3rd & Main.
Douglas Bldg., 257 S. Spring st.
Delta Bldg., 426 S. Spring st.
Edwards & Wildey Bldg., 609 S. Grand ave.
Grant Bldg., Fourth & Broadway.
Hellman (H. W.) Bldg., 4th-Spring.
Hellman (I. W.) Bldg., 411 South Main.
Hibernian Bldg., 4th & Spring.
Higgins Bldg., Second & Main.
Hillstreet Bldg., 815 S. Hill.
Johnson (O. T.) Bldg., 4th-Bdwy.
Knickerbocker Bldg., 543 S. Olive.
Lane Bldg., 5th and Spring.
Lankershim Bldg., 126 W. Third.
Laughlin Bldg., 315 S. Bdwy.
L. A. Ry. Bldg., 11th & Bdwy.
Loew's State Bldg., 707 S. Bdwy.
Pacific Electric Bldg., 6th & Main.
Pacific Mutual Bldg., 523 W. 6th
Pershing Sq. Bldg., 448 S. Hill.
Rives-Strong Bldg., 9th & Main
Severance Bldg., 108 W. 6th st.
San Fernando Bldg., 406 S. Main.
Security Bank Bldg., 6385 Hollywood Blvd.
Silent Bldg., 735 S. Hill st.
Stack Bldg., 4th & Broadway.
Sun Finance Bldg., 510 W. 6th st.
Title Guarantee Bldg., 220 W. 5th.
Van Nuys Bldg., 210 W. 7th st.
Western Mutual Bldg., 321 W. 3d.
Wright-Callender Bg., 403 S. Hill
Y.M.C.A. Bldg., 715 S. Hope st.

TIMES TELEPHONE
MEtropolitan 0700
TIMES MAIN OFFICE
Corner Broadway and First street.
TIMES BRANCH OFFICE
621 South Spring street.

LOST, FOUND, STRAYED— And Stolen —2

BAG LOST, GREEN FELT, containing shoe samples. Return Gunnerson Shoe Co., 945 So. Los Angeles st. Reward.

CAT lost from 402 N. Orange Grove Ave. Red Persian. WH. 4051.

LOST, FOUND, STRAYED— And Stolen —2

COAT lost, black satin, gray fur collar & cuffs, Thurs. Reward. Phone Alhambra 3663-J.

COAT, child's, green, tweed, at Pico & La Brea. Reward. OL. 2386.

COAT, child's, gray, tweed, at Pico & La Brea. Reward. OL. 2386.

DOG lost in San Fernando Valley; Scotch terrier male, black and gray with wht. mrkgs. Child's pet. Call WE. 5893 or San Fern. Blue 245.

DOG, French bulldog, female, black & white markings, answers to name of Patsy. Owner, 532 N. Gramercy Pl. OL. 6346.

DOG lost, English brindle bull, Sunday p.m. Reward. EM. 3677.

DOG, wire-haired fox terrier, male. $50 reward. No questions. CR. 9827.

DOG found, wire haired. HE. 7962.

DOG lost. Lady who called WA. 9312 regarding collie, phone again.

DRESS lost, gray georgette, magenta trimming, Aug. 24, between Hillhurst & Vermont ave. on Prospect. Finder please notify M. Pringle, 1858 Hillhurst ave. or phone 593-193.

GLASSES, green gold mounting with gold neck chain, lost in Walker's Fifth Street Store Friday afternoon. Reward. Phone 599-244.

GLASSES, shell rim, lost on Washington nr. New England. Rew. AT. 7271.

HANDBAG, black, Edgemont or Wilton betw. Los Feliz & Pico; 2 bathing suits, trousers, sweat shirt. 597-655. Reward.

HANDBAG & suitcase (tan) lost between Bakersfield & L.A. Reward. 708 N. Gramercy. HE. 0748.

PIGEON, Carneaux, found, banded right leg. WH. 8501. Eves. 5 to 9.

PIN—Will party who found diamond bar pin in fitting room 12 at Robinson's kindly phone DR. 4267? Rew.

PORTFOLIO lost containing 3 large bundles of insurance policies put in wrong car at Forest Lawn Cemetery. Reward. W. I. Hollingsworth & Co.'s Insurance Dept. TR. 9851.

PURSE lost, black patent leather pouch containing green georgette handkerchief, check book, driver's license, currency & coin. Property Mrs. Steele. MU. 6732. Rew.

PURSE cont. $16 lost Sun. on San Fernando car or btw. Vermont & Hollywood Jct. Ph. N. Holly. 693-J.

PURSE lost on Hooper between 41st & Adams. Reward. Rei. 1346 E. 41st.

SUITCASE lost, lady's black seal. Manx Hotel, San Francisco to L.A. cont. only wearing apparel owner has. Lib. rew. 627 W. Santa Barbara. L. A. UN. 4352.

TOOL kit lost on Montecito Dr. Reward. Ph. OA 9722.

WATCH CHAIN with De Molay charm and knife lost in or nr. Van Nuys. Rew. 6914 Van Nuys Blvd. Ph. 257-W.

WRIST watch, diamond, lost Friday, either at Plantation Cafe or between Culver City & Hollywood. Liberal reward. Phone OX. 6960.

LOST, brown leather bag marked E. T. T. from car on Colorado near Floristan in Eagle Rock. Reward. Sterling 2553.

SPECIAL NOTICES— Miscellaneous —3

Baths and Massage —3-A

MASS., Swed., professional $2; students $1. Massage taught. All treatments for reduction, elimination, constipation, restoration, reas. 424 S. B'dwy, R. 209. VA. 1765.

DR. GREENWOOD, Miss Cornell and Miss Backey, nurses, cab. baths, mass. & chiro. 1320 Black Bldg. 229 W. 4th st. 10-9. Sun. 10-3.

NEW LOCATION, Swed. mass. Bldg. suite 520, Properties Bldg. Dr. Redestry & Atham, cab. baths, sun ray, latest meth. in treat. Hrs. 10-7.

CHIR., Swedish massage & sun ray. 709 S. 3d. Hrs. 10-9. 300 cor. Wilsh. OR. 5392. Open Sunday.

DR. June Ellis, Miss Warner, nurse. Mass. chiro. & elec. trt. 22 Grant Bg., 4th-Bdwy. Hrs. 10-9. TR. 5880.

BATH, mass. & cab. sweat. E. Reeves & M. Orth, licensed. Rm. 7, Ruth Bldg. Culv. City. Hrs. 10-7. Op. Sun.

SUN RAY, chiro., massage, elec. and steam sweat. 542 S. Bdwy. Rm. 610. Hrs. 10 to 8. Sun. 10 to 3. TU. 6409.

MASS., Swed. cab. baths, exp. nurses daily. 10-10. 1173 W. 8th. TU. 3913.

NU-Method Foot Massage, 325 Lissner Bg. 524 S. Spring. 10-8.

MASS., internal bath, sweat. 10-10; grad. nurse. 1257 W. 7. MU. 9616.

INSTITUTE Swedish massage. 225 Un. League Bldg. 2nd & Hill. VA. 0270.

SPECIAL mass. chiro. baths. Young masseuse. Daily till 10 p.m. WA. 9959.

HIGH frequency VIOLET RAY 10-8. Mrs. Curtis. 922 W. 6. Apt. 7.

STEAM shower, bath and massage. 532 Black Bldg. 10-6. Sunday 10-4.

NURSE—MASSEUSE HOSPITAL EXP. OL. 7316.

SPEC. new mass., cab. baths, elec. process, young masseuse. EM. 2348.

LEG-FOOT-FACE—SCALP. Mass. 249½ W. 48th st. 8-5:30. Close Sun.

BARGAIN. Carbon arc ultra-violet. Terms if sold at once. HE. 0162.

YOUNG nurse, massage, violet ray treats. Your home or mine. VE. 7022.

MASS., baths, etc., by young Battle Creek Nurses. Neuro. WA. 6565.

STIMULATING mass elec trt. exp. young nurse. Osteo. DR. 5630.

RUSSIAN and Swedish masseuse. DR. 4799.

SPEC. beneficial mass., baths, chiro. Yng. exp. masseuse. 10-10. DU. 8023.

TRAINED NURSE, therap. mass. 510 Pay Bldg. 326 W. 3d. 10 a.m.-8 p.m.

MAGNETIC massage, trained nurse, take patient my home. AT. 6874.

Medical —3-B

DRS. SHORES & SHORES, 322 W. 6th, Room 501. Catarrh, deafness, head noises, hay fever, asthma, rheumatism, eczema, piles, epilepsy, goiter, nerves, blood, skin, lungs, heart, stomach, bladder, kidneys, liver specialty. 35 yrs. Hrs. 10-7. Sun. 10-12.

MAN DOCTOR
Spec. 30 yrs. New methods. Quick results. Ex. free.
219 Douglas Bldg., 3rd & Spring.

Sanatoriums, Hospitals, Etc.—3-C

INDIVIDUAL attention to those needing careful diet. Our method of cleaning the alimentary tract will prevent many operations. We force no one man's idea, but assume the majority can eat any food if understanding when & how. Hospital care if needed. The place for before & after surgery. Rates reas. & right. 3443 S. Figueroa. HU. 2143-J.

EL Retiro Sanitarium, bed cases taken, diet & sun baths. Grad nurse. 827 W. Regent, Inglewood. YO 1337.

$45 MONTH, complete care for any elderly, chronic or convalescent case. Bedridden or otherwise. MI. 3513.

CORRECT INDIVIDUAL DIET. Exp. care, ideal rest home. AT. 6934.

RESTFUL home for semi-invalid. Best care. Auto available. EL. 1042.

REST & diet home, select patients. Dr. & grad. nurse in chge. DU. 8026.

Dentists —3-G

FALSE teeth repaired. 4-hr. service guar. 211 W. 1st st. VA. 7379.

Chiropractic —3-J

$1—Exper. mass., elec. & chiro.—$1. Lady doctor or gentleman. HE. 8053.

TRAVEL OPPORTUNITIES— Land, Water, Air —3-B

BONDED AND INSURED CARRIERS
SPECIAL EXCURSIONS
STRAIGHT THRU NO CHANGE
Portland $17, Seattle $21
INDIV. AIR CUSHNS. RECL. CHRS.
REDUCED RATES SOUTH & EAST
PORTLAND-L.A. STAGES
Astor Hotel, 208 S. Hill. ME. 6751.

EAST via El Paso, Kansas City & Chi. Take couple, help drive, shr. auto exp. Ford tour. Address G. box 391, Times Office.

COUPLE leaving Saturday for Iowa in sedan wish to take 2 for company. Exchange references. YO. 1381.

WANTED—Some one to assist in driving Marmon car to Okla. City. Ph. 1 to 5 p.m. Colo. 4245, Pasadena.

WANT party to assist me in driving to Salt Lake, leaving Wed. 3 p.m. Apply 2807 Wellington Rd.

PORTLAND, closed car, take 2 or 3. Leaving Sept. 1 or 2. WH. 4334.

MOTHER & daughter want trans. to Denver, share expenses. GR. 3326.

SAN Francisco this week, take parties share gas, oil. 621½ W. 30, ap. 8.

N. Y. Priv. party cab.-sed., leaves Sat. Share exp. VA. 0055, bet. 10, 12.

STUDENT wants trans. to Ohio. Drive or share expenses. EM. 7744.

SAN Francisco in auto. Want 2 or 3 to help with trip. VE. 1243.

DRIVG. Norfolk, Va. Tk. 1 shr. expen. Mrs. K. Parker, Lincoln Auto Camp.

TRAVEL OPPORTUNITIES— Land, Water, Air —3-B

TRAVEL
YellowaY
ALL THE WAY

One Ownership and Responsibility. PORTLAND, $18; SEATTLE, $21.60; Vancouver, B.C., $24.60. 3 cars daily at 7:15 a.m., 8:30 a.m., 2:30 p.m., 7:15 p.m. and 12:30 night. LOW ROUND TRIP FARES TO ALL CALIFORNIA POINTS.

GO EAST YELLOWAY

Albuquerque, $23.10; Denver, $28.50; Omaha, $41; Kansas City, $42; ST. LOUIS, $47; CHICAGO, $50; DETROIT, $55; Indianapolis, $52; Dayton, $55; PITTSBURGH, $59; PHILADELPHIA, $66.75; NEW YORK, $69.25.

YELLOWAY
UNION STAGE DEPOT
Fifth and Los Angeles Sts. ME. 3850
Uptown branches at 511 Spring St. TU. 7790 and 528 S. Hill. TU. 1267.

PICKWICK SYSTEM
Downt'n Office 640 S. Main

Travel in luxurious coaches of world's greatest motor coach system at same low fares as less known lines. Prompt, straight-through schedules with no delays or hotel bills unless desired.

9 daily departures via Coast to San Francisco. 4 daily to the East, choice of two routes, via Phoenix, El Paso, St. Louis, New York, or via Salt Lake City, Denver. Big reductions to Portland and North.

ARROWHEAD TRAVEL BUREAU
CECIL HOTEL. TUcker 2128.
Also Lankershim Hotel. TRinity 3781

KANSAS City, young man will drive for trans., refs. 214 Walnut, Anaheim. Ph. 1132-J.

TRUNKS & Furniture crated, stored or shipped. Ph. Colyear's. PA. 1932.

AUTOS FOR HIRE— With or Without Drivers —3-E

5 & 7-PASSENGER sedans & limousines with or without driver, reduced rates. 3154 WILSHIRE. DR. 6191.

NEW PACKARD SEDAN WITH CAREFUL DRIVER. KNOW CALIFORNIA THOROUGHLY. CALL DU. 1134.

PACKARD sedan, 7-pass. Owner driving. Long or short trips. RE. 2679.

NEW Studebaker sedan. Expert lady driver. $1.50 hr. OA. 9341.

$5 UP, 24 hrs. Chryslers, La Salle, Cadillac Delivered. DU. 8491.

NEW CLOSED CAR. Owner drives. Reas. rates. Phone DUnkirk 7861.

SPECIALTIES FOR WOMEN— Service & Shops —3W

Beauty —3-WA

WHY look old? When we can eliminate all wrinkles & give a youth complexion? Mouser's, 602 Brack-Shops.

WEIGHT reducing—free trial demonstration. 300 N. Larchmont. GL. 0678.

Mme. Nell Anderson, face rejuvenation. 307 LAUGHLIN BLDG. ME. 2764.

Hair —3-WB

Schuder's Spec. $5 Perm.
215 W. FIFTH, SUITE 409

Natural, loose marcel with ringlet ends. Shampoo & Finger Wave included. Expert Operators. NOT a school. MU. 6405. Bring ad and get SCHUDER'S Sleeping Cap.

SPECIAL Per Wave, $6. No water or finger wave necessary. Guaranteed. MacDonald's College. 733 S. Broadway. ME. 6421.

$5 Perm. Wave, Rose Gray
Beauty Shop, 617 W. 7th. TU. 8179.

PERSONALS— Business —4

ARE YOU IN TROUBLE OR DOUBT?

Psycho-analysis of your life will solve business, domestic & personal problems of love, marriage, health changes, etc. Hours 10 to 5:30. Thursday evenings until 8:30. Closed Sun. Special analysis of your life this week, $1. Studio of Psychology. 1924 West 6th St.

DRAPERIES, all kinds made from customers' material, expert hand work. You get benefit moderate prices, acct. low expenses. Prompt service. SARA'S, EM. 6828.

WON'T someone help young man 25 to complete education? Please help me to help myself. Address G. box 199, Times Office.

CONGENIAL companionship for the lonesome, social eve., bridge, dancing, refreshmts. Exc. home. RO. 6229.

THE CLUB BUREAU
FOR ALL MEMBERSHIPS
818 STORY BLDG. VA. 1971

AUCTION & contract bridge studio. Social eves. Tues., Fri. 50c. Organizing Ladies' afternoon club. DR. 5800

GET your mail at 504 West 6th St. $1 mo. Strictly confidential. Hours 9 a.m. to 9 p.m.

THE CLUB EXCHANGE, INC. CLUB MEMBERSHIPS bought & sold. VA. 8893. 313 Quinby Bldg.

ARE you alone? Invalid or aged, needing a rl. hm. with grd. nurse's care. Reas. rates. 1611 Gower. HO. 0131.

CLUB MEMBERSHIPS, I pay cash but give buyer a year to pay. Est. 1920. "Club" Brace, Detwiler Bg. TR. 6029.

BRENTWOOD Country Club regular membership for sale. Sacrifice $225 plus transfer fees. OX. 4216.

WILL some one assist young lady to complete business course? Address C. box 319, Times Branch.

SEA Breeze life mem. No transfer fee. $25. Ph. WA. 5043 betw. 10-12 a.m.

PARTY wanted to become finan. int. in select social club. RO. 6229.

BRENTWOOD Country Club membership for sale. Sacrifice. OX. 4216.

FALSE TEETH REPAIRED, 424 Bryson Bg. 3d-Spg. (Op. eve.) TU 6360

CLUB CASA DEL MAR MEMBERSHIP $125 CASH. OR. 1066.

$1 UP. MAIL, PHONE & STENO SERV. 612 BLACK BLDG. VA. 8472

CHURCH NOTICES— Liberal and Orthodox

Liberal —5

SPIRITUAL ADVISOR

Mrs. Gerold will advise you truthfully. 1021 Georgia st. N car.

REV. Edward K. Earle, 1370 S. Flower. WE. 6036, reads daily 1 to 5, 7 to 9 p.m. Meet Wed. Messages, tests, etc.

SPIRITUAL healer and adviser. Anna Dawson. 843½ W. 6th. TU. 5786.

BUSINESS ANNOUNCEM'TS Miscellaneous —6

PHONE your want-ad to The Times. No credit arrangement necessary. Courteous, experienced ad-takers, day and night, will help you with your copy, if desired. MEtropolitan 0700.

1000 Letter Heads $2.50
1000 good envelopes, 6¾, $2.50. 5000 parking tickets, $3. Progressive Printing Co., 937 S. GRAND.

FURNACE & stove repairs, chimney work, gas adj. Atkins. TU. 3051.

Professional Services —6-D

CIVIL ENGINEER—DANIEL McFARLAND, 819 W. 10TH ST., AZUSA, CALIF. PHONE COVINA 39114.

Collection Agencies —6-R

ROSS Col. Agency. 445 Subway Term Bldg. MU. 8047. No coll. no charge.

Patents, Patent Attorneys —6-M

HAZARD & MILLER. Send for book on patents free. 5th floor, Central Bldg., 6TH & MAIN.

WILL finance good invention for owner only. Ad. Principal, 170 N. La Pere, Beverly Hills. Ph. OX. 6482.

WANTED, pat. Atty. 124 W. 4. Rm. 471. FREE ADVICE. Moderate fees.

F. E. Maynard, Reg. Pat. Atty. 20 yrs exp. Free infor. Booklet. 315 W. 9.

EDUCATIONAL — SCHOOL, College, Private Instructions —7

MECHANICAL DENTISTS earn up to $125 week. Learn in 3 to 9 months. Day or night classes. Individual instructions. Easy terms. Special dental assistant course for women. Visit laboratory or write today for details. SCHOOL OF MECHANICAL DENTISTRY, 747 So. Hill st. Dept. 7.

BECOME a physiotherapy technician. International School of Physiotherapy. 1330 W. 6TH ST. DU. 5951.

FINE art lesson given in oil. Absolute guarantee. Only individual. Studio, 845½ N. Benton Way. DR. 4458.

EARN while you learn massage. (Diploma.) 1406 W. 7th. DR. 4551.

SHORTHAND IN 6 WKS. A.B.C. METHOD. 806 BDWY. ARC. TU. 9186.

EDUCATIONAL — SCHOOL, College, Private Instructions —7

VISIT NATIONAL'S PRACTICAL SCHOOL

See OTHER Ambitious Men training for bigger pay, steady positions in the profitable

Auto and Electrical Trades

See men without any previous experience learning to do practical work. More than $500,000 equipment. Forty Experienced Instructors train YOU. IF YOU REALLY WANT TO GET AHEAD a Visit Today will pay you. Special Visitors' Sessions. Take "S," "M" or "P" cars south.

NATIONAL AUTOMOTIVE & ELECTRICAL SCHOOL
4003 South Figueroa St.

CHARING CROSS
Kindergarten & Primary
Open Air School
6 RESIDENT PUPILS TAKEN
OPPOSITE EBELL CLUB

French daily by native teacher, dancing, supervised play. Resident nurse. 734 SO. LUCERNE, near Wilshire.

WELDING STUDENTS WANTED—Tom's School, 7421 So. Alameda.

Musical, Dramatic —7-A

MAESTRO Andreo, voice specialist & teacher of singing, free voice test. 730-21 Majestic Theater Bldg. Studio. VA. 6447.

JAZZ piano, saxophone, clarinet, violin lessons. Ph. for circular. Winn-Kearney, 942 S. Broadway. VA. 8348.

ACTORS, actresses, amateurs COACHED. Dramatic interpretation & Purity of Speech. Director. NE. 5661.

SINGERS wanted for OPERA. Public appearances. GLadstone 8265.

AUTHORS, actors, screen, stage amateurs considered. Director. DU. 7312.

PIANO: wonderful method; gent teach. Pupils visited; reasonable. AT. 0420.

HARP lessons $1. Small harps rented. 1766 Glendale Blvd. L.A. OL. 4845.

RENT MUSIC STUDIO, all or part time. 1431 W. ADAMS. RE. 4162.

GUITAR, steel, & Hawaiian dancing by native H'w'ns. 222 W. 17. AT. 6753

Professions, Languages —7-B

SPANISH, 3 MOS. $5. RIVAS SCHOOL. 145 S. BROADWAY.

Dancing —7-C

DANCING
LESSONS 50c PER HOUR
PRIVATE AND PRACTICE
BEGINNERS' NINE-HOUR COURSE $4.50
75c Strictly Private—75c
INDIVIDUAL TEACHERS
Palais De Danse
616½ S. Hill St.
PHONE TUcker 4354.

DE LUXE ACADEMY
8 ONE-HOUR LESSONS $3
L. A. largest exclusive dancing schl. 50 lady and gentlemen instructors. Above Belasco Theater. 1056 S. Hill.

CONTRACTORS— And Builders —8

5-Room House, $1675.00
6-Room House, $2100.00
10-Room Duplex (2-Story,) $5000.00

With stucco exterior, oak floors, tile baths. Call at office, or we will call on you. We finance. Standard Bldg. Co., 1125 Rimpau Blvd. Phone OR. 1312 or WH. 7340.

HOMES, FLATS, APTS. 100% finance. EASY TERMS—MAKE PAY-OFF. HARGREAVES, 1743 S. Oxford st. MU. 7737. Eves. RO. 6535.

METRO. CONT. & FINANCE CO. 100% FINANCING, HOMES, FLATS, COURTS, APTS, STORES. 618 S. WESTERN AVE. WA. 7073.

LOWEST price on alterations, garages, stores, houses 3 rms. $1200. Day or contract. Anywhere. 5 to 30 mo. to pay. Mr. Roberts. RE. 1857.

GARAGE $45 up, any size, anywhere. Shell of small house, $150. 813 W. 54TH ST. A. M. WILSON. AX. 8781.

BERT DALE
Homes, stores, apts., built and financed. 7220 Beverly Blvd. WH. 0507.

CESSPOOLS drained at reas. price. GARAGES built in short time. Call Mr. A. F. Lopez. CApitol 7415.

STOCK plans 5c per foot ft. Special 3c. BUILDERS' PLAN SERVICE. 4073 Beverly Blvd. OL. 7803.

CALL us for estimates on painting and paperhanging. Sherwin-Williams Pnt. Store. DU. 0893. 1501 W. 7TH ST.

PLANS & SPECIF. $5 PER SET. Mod. res., flats, apts., duplex. Pinkenbinder. 727 Story Bg. TU. 5170.

PAINTING, ENAMELING, TINTING. PAPERING. REAS. WA. 6015.

PAINTING, PAPERING & TINTING. CASH OR EZ TERMS. MU. 3215.

PAPERING, painting, tinting, dec. Reliable & good work. AT. 9287.

PAINTING, tinting, papering and airbrush work. C. R. Roberts. RO. 3401.

PAINTING & TINTING WORK GUAR. REAS. 1239 SO. HILL. AT. 6677.

PAPERHANGING, painting, tinting, all work guar. Reas. GA. 8203.

WILL pay out your lot & build for you. Am not a broker. TH. 2291.

PLASTERING, interior and exterior; patching a specialty. TH. 6001.

Architects —8-A

BEAUTY begins with good plans. Plans $2 rm. Permits, blueprints. Big plans quick, any style, place. 1223 W. 8th st. TU. 6578.

Cement Work —8-D

CEMENT work, no job too lg. or too small. Reas. Guar. work. TH. 7744. YO. 4755.

GOOD CEMENT WORK, LOW PRICES. GEORGE GARVER, Alhambra 3020.

CEMENT work, all kinds. Day or contract. Mixer. DR. 6315.

LOTS excavated & filled. Prompt service. Thomas. Call TU. 3684.

Roofing —8-E

ROOFING—DE. 6363

ROOFS repaired, painted. Scott the Roofer. 1336 Maple. WEstmore 4673

Bids Wanted —8-F

BUILDER, able to build small home and handle junior financing until paid. West side location. Call 308 FINE ARTS BLDG.

Hardwood Floors —8-K

FLOORS WAXED & POLISHED
THE NEW ELECTRIC SYSTEM
SPECIAL OFFER THIS WEEK
$1 PER ROOM $1
FRANK'S SERV. PH. 558-824.

HARDWOOD floors machine sanded, cleaned, waxed. Hapsler. RO. 6923.

WANTED—HELP— Male

ADVERTISEMENTS under this heading are restricted to those offering bona fide positions without any investment required. Positions requiring an investment will be found under the heading, "Investments Required." Educational ads will be found under the heading "Educational—School, College, Private Instructions," "Business Training Courses" and "To Learn Trades."

Miscellaneous —10

SALESMEN:
Lucrative business association for a high-grade man with million dollar firm.
251 SO. WESTERN AVENUE

A GOOD dairy man. One who understands horses also. Write me giving full particulars as to your experience. Address Glen Ranch, Resort Glen Ranch, California.

SALESMEN with car to travel. Appoint district representatives. Let me show you how to establish $15,000 income in 90 days. Address G. box 280, Times Office.

YOUNG men, 17-25, to take orders with crew mgr. Must be satisfied to earn $25 weekly to start. See Mr. Norpoth, Room 535, 130 S. Broadway. 8-9 a.m.

CLOSERS WANTED—We can keep you busy all the time with good qualified prospects on the livest deal in the city. Ask for Sheehan. 620½ W. 6th st. 9 to 11 a.m.

IF you are a big enough executive to take over exclusive distributorship in one of our eastern offices, would be glad to interview you. Phone REEL, EM. 1167, for appointment.

MAN, C.S. or Masonic, to attend cripple. Capable of cooking, etc. Refs. Moderate wages. Apply afternoons. Swartz, 2622 Brighton ave.

MAN for sales dept. Hollywood store. Good future for right man. Previous exp. immaterial. Car essential. Apply afternoons 1257 N. Highland av.

MAN WITH CAR TO LEARN real estate business. Good pay. See Mr. Covell, 700 QUINBY BLDG., 7th and Grand ave.

A 100% KNOCKOUT FOR HUSTLERS. Your pay in advance. No investment. Well dressed men wanted. Vacancies now. 907 Loew's State Bldg.

$5 TO $10 DAILY. Your pay in advance. No investment. Good appearance necessary. Outfit free. 321 W. 3rd. Room 627.

LUMBERMAN, young man with executive & analytical experience. Oregon white pine mill. Address H. box 298, Times Office.

DRY cleaning driver with car. Good opportunity to make money. Call 434 Wilshire Blvd., Beverly Hills.

YOUNG man able to drive can earn tuition for complete bus. course. Woodbury College, 727 S. Figueroa.

SALESMAN with CAR
CAPISTRANO BEACH SALES CO.
714 W. 10TH ST. WE. 0202

DRIVER, $100 & comm. Machinists, 85c. Tinners, 85c. Dishwashers. MUTUAL AGENCY. 406 SO. MAIN.

NEAT, businesslike yg. man. Good money for hustler. No exp. req. See Mgr., Rm. 313, Byrne Bg. 3rd-Bdwy.

MEN, FULLER wants 2 young married with cars. 548 S. Spring. Rm. 529.

WANTED—HELP— Male

Miscellaneous —10

5 FORM carpenters, country, 80c hr. Acetylene welder, 80c hr. Ranch mechanic, $60 mo. & fd. Ornamental iron workers, 75c hr. Turret lathe hand, 60c-75c hr. Reed worker. Welders, $1 hr. Auto mechanic, $5 day. 3 form carpenters, Arizona, $6 day. Tile roofer, $6 day. Ornamental blacksmith, $6 day. Gardener, $50 mo. & fd. Mechanical draughtsman, $140 month. 2 young men, $18 wk. Kennel man, $100 mo. & room. Battery plate pasters & moulders. 2 milk route drivers, $100 mo. Waiter, $3 day. 2nd cook, hospital, $80 mo. & fd. Truck gardener, $65 mo. Hog man, $60 mo. & fd. 2 ranch hands, $45-$50 mo., fd. Orchard hands, $3 day. Hay press feeder, 14c ton. 2 tablers, 10c ton. Milker, $90 mo. & fd. Bottle washer, $70 mo. & fd. Man & wife, cook & helper, run small restaurant in country. Janitor & maid, $125 mo. & apt. Married orchard man. 2 tunnel & timber men, 75c hr. 2 choker setters, 85c hr. Murray & Ready Employment Agency, 524 Towne ave.

Energetic Men

Well acquainted in Los Angeles and vicinity. Must have good car. Preferably men from 45 to 55.

SALARY AND COMMISSION

See J. S. Greenwald, Personnel Manager, before 11 a.m.

Grosvenor Inglis Corp.
412 W. 9TH ST.

CHAUFFEUR and gardener; married man preferred. Salary $100 per mo. and furnished apartment and place. Do not reply unless you can furnish A-1 local references as to character, habits and experience. Address G, box 148, Times Office.

INSURANCE

Insurance Agency desires experienced insurance man to act as manager. Exceptional opportunity to right man. 727 South Spring St.

A liberal drawing account is offered 2 neat appearing men by old established 2 million dollar corp. These positions are permanent & offer rapid advancement to capable men. This is not selling or soliciting. Mr. Edwards, 1701 South Grand Ave.

WANTED—EXPERIENCED BUSINESS MAN TO MANAGE A LARGE RETAIL MARKET PROPERTY. GOOD SALARY AND BONUS FOR ONE WHO CAN PRODUCE RESULTS. ADDRESS C. BOX 564, TIMES BRANCH.

GENTLEMEN, 6, outside work for L.A. bank. Good appearance & refs required. Permanent employment. Experience not necessary. Apply Bank Service Dept., Rm. 206, 3006 W. 7th. Call at 10 a.m. sharp. No other time.

SACK sewer with hand and machine experience for permanent position in harbor district. In reply state age, experience and accustomed wage. Address Times, Box 417, Long Beach.

A MAN with a general business background, acquainted with executives in Los Angeles and vicinity, or who can meet them equally, can form an excellent connection by telephoning TU. 7530 for appointment.

ALL or part time workers of good appearance and reliability to call on qualified prospects. Should make $100 week up. No experience or car necessary. Call Office No. 928, 453 SO. SPRING ST.

Salesmanager, Closer

ON good live deal. A chance to make big money. Can buy ¼ int. 407 Commercial Exchange Bldg.

AUTO MECHANICS

Truck & passenger, city & out of town. Ken Clarke's (Agcy.) 425 VENICE BLVD.

SALESMEN who can sell and know how to make money. A real position for you. 1047 S. GRAND.

2 BOYS to assist business college for tuition. EFFICIENCY BUSINESS COLLEGE, 747 S. Hill St.

AUTO MECH., CITY & CTRY. Sanders, rubbers, washers, see AUTO EMP. AGCY. 702 E. 6th St.

AUTO HELP, fender and body men, painters, greasers, washers, etc. Ken Clarke's (Agy.) 425 Venice.

MAN to work steady, perm. position, with growing firm. 4006 SUNSET.

CAR polisher. Must have experience. 6380 SUNSET BLVD.

Store and Office —10-A

ELLIOTT-Fisher book-kpr.	$140 plus
LIFE ins. sales	To $150
BREAD wag. salesman, $120 & com.	
JR. acct., C.P.A. office	$100-$125
READY-to-wear, whsle. mgr.	Open
CREDIT mgr., dept. store	$150
MGR., retail credit assoc.	$200
STENO., Ariz.	$133
SALES mgr., club memb'ship	Open
BKPR., freight accts.	Open
CHIEF custodian	$150
HAND tool salesman, retail	Open
SALES, accts. systems $100 & com.	
CLERK, rubber mfg. exper.	Open
STOCK shipping clk., age 40-45	$87
BOYS, H.S. grads., live hm.	$80-$70
BURROUGHS bkprs., bank	$110 up

Organization Builders' Emp. Agcy. 205-6-7 Chamber Commerce Bldg.

ACCT., young, start	$150
BKPRS.	$125-$150
SALES, whsle. radio	$200
SALES, bldg. mtrl.	$200
CLERK, typist, lbr. exp.	$125
STOCK clk., rbr. gds.	$110
CLERK, artist, sup. exp.	$110
OFFICE boys	$65-$75

Los Angeles Coml. Service (Agcy.) 307 Van Nuys Bldg., 7th & Spring.

BOYS, age 18-30, H.S. grads., living home. Opportunities to learn business in retail stores, banks, stock & bond companies. Several neat, alert, energetic boys needed now. Start $60-$70. Organization Builders' Emp. Agcy. 205-6-7 Chamber Commerce Bldg.

TELEGRAPH operator	$150
Bkpr., light steno., city	$125
Young draftsman, city	$130
Clerk, stock & records, 45-55	$85

Route salesman, bakery, $200 cash bond, guar. $120. Runs $150-$175. Hummel Bros. (Agy.) 329 Towne av.

STENO., Spanish-Eng. trans.	$140
DIVIDEND clerk, age 23	$110
JUNIOR Clerk, typist	$75
STOCK boy, drive Ford	$65

CONSOLIDATED AGENCIES, INC. 215 W. 7th St. (Agcy.) Suite 932.

WANTED—Young man experienced as stenographer, able to take dictation & handle routine office duties. Permanent with good future. Call 8 to 12. Cochran Bros., 1601 Griffith ave.

STENO., general office	$100-$110
SHIPPING & rec. clerk	$90
OFFICE boy (gd. appear.)	$60

Collins Agcy. 1324 Loew State Bg.

MEN for retail grocery business. Give experience and age in own handwriting. Several outside towns open. Address Y, box 483, Times Branch.

BOOKKEEPER & credit man for retail electric store. State exp., refs. & salary to start. Address G. box 177, Times Office.

BKPR., 25-31	$150
STOCK clerk, young	$100

OCCUPATIONAL SERVICE BUREAU (Agcy.) 325 Western Pacific Bldg.

ASST. executive, cost accountant exp., large mfg. plant, ctry. $200. Hummel Bros. (Agy.) 329 Towne av.

JR. CLERK (18-19)	$75
Salesman (24-28)	$110

515 Merritt Bldg., 307 W. 8 (Agy.)

YOUNG man—experienced SECRETARY-STENO. Railroad exp. preferred. Call 682 Pacific Electric Bldg.

EXPERIENCED WINDOW TRIMMER. 258 PINE AVE., LONG BEACH.

Business Training Courses—10¼-A

GET OUT OF THAT RUT & LEARN assaying, cyaniding, oil and chemistry. Hedges Lab. 328½ S. Spring.

Salesmen, Solicitors —10-B

EXPERIENCED salesman in lot dept. by old established real estate office. Every co-operation extended. See Mr. Johnson, with HUGH EVANS & CO., INC. Cor. Wilshire & Fairfax. OR. 1131.

Salesmen & Saleswomen

To take orders for bottled water. Good pay. See Dennison, 818 W. 9 st.

MEN, with or without experience, sell made-to-measure men's clothes, references required. Extra big pay. Apply 320 WEST 46TH ST.

LIVE wire, exp. or car not necessary. Work in L.A. Right man can make real money. Prefer insurance or bond salesman. 583 I. W. Hellman Bldg.

WHOLESALE & retail, city or country. Exclusive territory. Com. on repeat orders. Unusual opp. Call in person. 514 Delta Bldg.

WANT specialty salesman for high-grade auto accessory, good money to be made by capable worker. Address G. box 259, Times Office.

SALESMEN wanted for well established drapery house. DRAWING ACCOUNT and COMMISSION. Call at 847 S. La Brea.

SALESMEN to handle local territory for a large building material Co. Give age, address & phone number. Address C. box 402, Times Branch.

SALESMEN WANTED
THE T. J. LAWRENCE CO.
416 Architects' Bldg., 5th & Fig'roa

WANTED (2) well dressed men familiar with gas stoves. For permanent connection. Call at 520 Lincoln Bldg.

Romola, Inc.
7TH FLR. COM'L EXCH. BLDG.

WANTED: SOLICITORS WITH CAR for CLEANING & DYEING business. PHONE GLadstone 1603.

RADIO SALESMEN—
Real opportunity with established manufacturer. 2812 SO. MAIN ST.

GOOD live salesman & exchange man for general brokerage. Peter Nolan & Co., 934 N. Western.

WANTED—Experienced tile salesman and estimator. State exp. & salary. Address C. box 394, Times Branch.

WANTED—HELP— Male

Salesmen, Solicitors —10-B

Salesmen
ATTENTION
NEW SALESMANAGER

Nationally known is now connected with

LUCERNE
THE SWITZERLAND OF AMERICA

Owned and operated by

Clear Lake Beach Co.
403 Hillstreet Building

I have put men into the

$1000 CLASS

WITHIN one week and I can do the same for you.

We are selling our project from an entirely new angle and can furnish you more direct leads arising from these angles than you can cover.

Come and learn of our new ideas. See MR. GORMAN.

IF YOU SELL REAL ESTATE

Attend our real estate school on Monday and Friday evenings at 8 o'clock sharp.

A real university course, taught by experts in the real estate profession.

Come in—find out why RANSOM-TRAINED men and women are successful. See

Harry Snyder
J. B. RANSOM CORPORATION
638 SOUTH FLOWER STREET.

TEN good salesmen TODAY. Earn from $15 to $20 a day. The NEW "CORDLESS ELECTRIC IRON" is a sensation in the electrical appliance field. No competition, fast seller. To qualify you must be neatly dressed, of pleasing personality, work at least one week six hours each day and able to deposit $10 for samples until bond is approved. Auto not necessary but will help.

Big advertising campaign will start immediately, organization limited to few good salesmen who desire permanent position with advancement.

See Salesmanager
CALECTRIC DISTRIBUTERS, INC.
751 ROOSEVELT BUILDING.

LECTURER

We are desirous of obtaining the services of an enthusiastic platform man on a full time contract. MR. HENDERLING. CLEAR LAKE BEACH CO. 403 Hillstreet Bldg.

SALESMEN REAL ESTATE

We Are Ready To Shoot

A permanent position is assured two high-powered sales executives who can measure up to our standards. We are organizing one of the largest general brokerage businesses on Wilshire Boulevard. To the man we want goes a commission arrangement that will make his mouth water. No subdivision stuff but a high class connection. Open Sunday.

S. A. Greenlee Co., Inc.
5314 WILSHIRE BLVD.

GRAND OPENING
726 W. 6TH ST.
WEDNESDAY, AUG. 29
7:30 P.M.

THE FASTEST SELLING DEAL IN TOWN. LEADS FURNISHED. GAS & OIL ACCOUNT. BE ON HAND PROMPTLY IF YOU ARE A REAL GUY.

726 W. 6TH ST.

CHRISTMAS CARDS

Largest publisher will pay you 50% commission weekly. You can easily obtain orders with our personal and business Christmas cards because they are the best published and earn $35-$50 weekly in spare time. Everyone buys. Starting now means certain success with our cooperation. Write for details. ARTISTIC PUBLISHING CO., 323 West RANDOLPH, CHICAGO.

SALESMEN
WITH CAR

$2 each and 10 per cent. commission. New subdivision. We guarantee plenty of prospects. 2-yr. campaign.

SEE P. MATTHEWS
805 Financial Center
BLDG., 704 S. SPRING ST.

Salesmen With Cars
EXPERIENCE UNNECESSARY
BIG COMMISSIONS
A LOAD EVERY DAY. We pay head haulage for use of car. Call before 11 a.m.
ROOM 901 FINE ARTS BLDG.
811 W. 7TH ST.

Dist. Representatives

To render a service new on Coast, must have initiative and pleasing personality, we instruct so you can do work; it is dignified, good income, considering only those living outside L.A. Protected ter. Big opp. in your home town. Reps. wanted in Ariz., Nev., Wash., Oregon. Address E. box 503, Times Branch.

YOUNG MEN

23 to 35 for responsible and steady sales positions. Men employed will be assigned to our retail store in their neighborhood. Eight hour day, no Sunday work, beginners must be satisfied with $33 weekly. Also two men with cars for wholesale department. Employment Department, 9 or 1 only. 816 S. FIGUEROA.

SALESMEN
20% Commission

We want two real salesmen to sell the best close-in subdivision in North Hollywood. In the heart of everything. Schools, park, car line and business center. Box 55, North Hollywd. Tel. No. Hollywood 1192-J.

Salesmen

We offer our complete new fall line this week. Can use several men to complete organization. Earnings $38 to $48 per week to start to those who qualify. Call mornings only.

REAL SILK HOSIERY MILLS
World's Largest Silk Hosiery Mills
ROOM 203, 830 SO. GRAND.

SALESMANAGER

Well-known film has an exceptional opening for an able, energetic man with subdivision experience. All correspondence confidential. Address G. box 6, Times Office.

$10 A Day And Up
COMMISSIONS PAID DAILY

10 men to complete sales force of an old Calif. firm. Not insurance, bonds or real estate.

LEADS FURNISHED
Apply in A.M. A. R. Smith. 551 So. Broadway. 4th Floor.

SALESMEN
YOUR CAR GREASED FREE
WITH EACH CHANGE OF OIL
F. J. DRICK SYSTEM
1132 N. VERMONT AVE.
Quaker State, Pennzoil, Richlube.

SOLICITORS

Want experienced salesmen to sell CASWELL COFFEE. Permanent; Commission basis—salary guaranteed. Call after 1 p.m. Cochran Bros., 1601 Griffith ave.

VACUUM CLEANER

salesmen. If you can sell this merchandise we have a real set-up. We furnish bona fide and qualified leads. Call 8 to 12 a.m.

Westland Sales Corp.
2012 W. 7TH ST.

SALESMEN, ASK FOR MR. REID
THE FRANK MELINE CO.
708 S. HILL. 3RD FLOOR.

WANTED—HELP— Male

Salesmen, Solicitors —10-B

MEN

THE PRESIDENT OF YOUR BANK IS MAKING A BIG SALARY.

HOW WOULD YOU LIKE A POSITION WHERE THERE IS A POSSIBILITY TO MAKE MORE MONEY THAN THE PRESIDENT OF YOUR BANK IS MAKING?

WE HAVE AN OPENING FOR THE MAN WHO IS TRUSTWORTHY AND WILLING TO LEARN OUR BUSINESS.

CAR OR NO CAR
EXPERIENCED OR INEXPERIENCED

STOP LOOKING FOR THAT JOB

INTERVIEW
Harry W. Krotz
Mornings before 11 o'clock.
J. B. RANSOM CORP.
650-52 So. Olive St.

SALESMEN

Do you know what is happening now in the San Fernando Valley? Do you know about Frank N. Clark's "SEE THE SAN FERNANDO VALLEY" Campaign? Do you want to make a great deal of money? Do you want one or more good prospects every day? Do you want to sell property that is only 23 minutes from downtown? Do you want a permanent connection of which you will always be proud? Ask for MR. DENNY, before noon. Suite 202, 2nd Fl. 3757 Wilshire Blvd., nr. Western.

MEN—Nationally known financial institution has openings for 2 married men with families, already earning at least $3000. Permanent position in sales survey work. Write in full confidence, stating age, family responsibilities and nature of present connection. Address D. box 521, Times Branch.

SALESMAN

A REAL DEAL. OUR BOYS MAKING BIG MONEY. TOP COMMISSION. GAS & OIL MONEY FURNISHED.

726 W. 6TH ST.

SPECIALTY SALESMEN

wanted for high-class article something new and in demand, every merchant a prospect. Deposit on sample $10. Commissions paid daily. Possibilities unlimited. Apply 2852 WEST 10TH STREET.

LOCAL firm with national organization wants one exp. advertising salesman with proof of ability to produce results. Big returns to right man. Comm. basis. Permanent. See Mr. Baker, 9-12 a.m. Thurs. 597 S. San Pedro st.

SALESMEN: Calling on the department store and ladies' specialty stores to carry a wonderful selling item as a side line or exclusive local and out-of-town territory. Call Room 305, 753 So. Broadway, before 10:30 or after 1 p.m.

AUTOMOBILE SALESMEN—I who "know their stuff" with local new & used car exp. Can connect with one of the leading dealers. PLENTY OF CARS TO SELL AT SALABLE PRICES. ANDERSON, 3200 S. FIGUEROA.

THE MASONIC DIGEST offers permanent position to individual or crew to handle its annual & feature editions. Applicant must furnish best references & be financially able to handle his own crew of men. See Burrowes, 301 Pershing Square Bldg.

ENERGETIC men, neat appearance, should average $250 monthly after 30 days, seeing business men only. Exclusive city or outside territory if you qualify. Give phone. Address E. box 490, Times Branch.

SALESMEN—IF $12 DAY WILL PAY, LET YOU COME IN AND SEE THE WAY OUR MEN ARE DOING IT. SELLING MERCHANTS SOMETHING NEW. YOUR PAY EVERY DAY. RM. 27, SEPULVEDA BLDG., SAN PEDRO, CALIF.

SALESMAN for Lincoln automobiles. Must have character, industry and ability. Salary & commission. Permanent & profitable connection for the right man. Geo. Dunton, 420 E. 4th st., Santa Ana. Ask for Mr. McDonald or Mr. Dunton.

EARN $4 to $12 daily, selling extremely attractive & original personal Xmas cards, individual greetings. Unsurpassed service. Commiss. daily. Perfect satisfaction guar. all customers. We deliver. Frank Seabott, 717 Delta Bldg. ME. 1184.

WANTED—4 high-grade real estate salesmen to join me in a co-operative chicken deal in San Fernando Valley. Wonderful opportunity. Must invest $500. Will stand close investigation. 907 Guaranty Bldg. Phone HE. 4095.

SALESMEN to call on lot owners. Will finance full cost of building, 3% commission on all contracts. Call bet. 8:30 and 11 a.m., see Mr. Whiteley or Cruse. 1200 SOUTH HILL ST. Phone WE. 5361.

A SALES ENGINEER

High grade sales engineer wanted. Preference given to man with turbine pump exp. Good position & salary for right man. Address G. Box 162, Times Office.

SALESMEN, 6, outside work for L.A. bank. Good appearance and refs. required. Permanent employment. Experience not necessary. Apply Bank Service Dept., Rm. 206, 3006 W. 7th. Call at 10 a.m. sharp. No other time.

SALESMAN

We have an exclusive list of wealthy women. Want one man of personality. If we like you consider yourself set. 5850 WILSHIRE BLVD.

MEN—$15 daily can be made on 4 calls. Radio advertising. 50c per day. Join the money-makers; money every night. KFQZ on top of Chevrolet Bldg., 15th & Fig'roa.

SALESMAN for dresses and coats, must have a machine and know the trade; good chance for right man. Royal Cloak and Suit Co., 127 E. 9th st., room 301.

SALESMANAGER
EXCEPTIONAL OPPORTUNITY
ADELANTO FARMS CO.
587 Chamber of Commerce Bldg.

WANTED: Clean-cut, energetic real estate salesman for house dept., experienced preferred.
HUGH EVANS & CO., INC.
6101 WILSHIRE BLVD.

OPENING for 2 live producers with old-established nationally known concern to sell weather strip and weather proofing to building owners. Ph. HE. 1111 for appt.

SALESMEN, sell Xmas cards. Start at once. Beautiful line. Samples free. Interstate Printing Co. of Pasadena. Call 420 Subway Terminal Bldg., 4th & Hill. Mr. Hopkins, 8:30 to 12 M.

ADVERTISING SALESMAN

Experienced man can make big money. Wonderful indoor display. Many unusual features. Straight commission. Phone OL. 6631.

WANTED—Salesmen with wholesale grocery exper., sell canned foods to retail grocers. Commission. Good opportunity. Apply 410 Metropolitan Warehouse, 1340 E. 6th st.

WE WANT A SALES FORCE THAT CAN SELL STOCK SECURED BY R. E. PHONE KOLL, ME. 3718.

WE have some sales jobs open that are above average. See Mr. Clarke, Ken Clarke's Agcy., 425 Venice Blv.

15 EXPERIENCED milk and ice cream salesmen wanted at once. Refs. req. Address G. box 272, Times Office.

SALESMAN with car. Bond req. Com. basis. Standard Comp. Scales Co., 227 E. 9TH ST.

SALESMEN for a live proposition. Apply 709 Spring Arcade Bldg.

Trades —10-C

OPERATORS
FINISHERS
PRESSERS

EXPERIENCED

on Ladies' Coats. Marvelous Opportunity for good workers. Steady work. Apply all week.

JOSEPH ZUKIN, INC.
746 S. Los Angeles St.

CARPENTERS, plaquers, cement finishers, to figure 5 or 6-rm. bungalows & do work for down payment on same. Selling for cost of construction and lot. Address C. box 383, Times Branch.

MACHINIST

Thoroughly experienced making drill jigs, etc. 2301 E. Vernon Ave.

UPHOLSTERER wanted at once. Man used to first class custom work. Chilton & Lee, 70 No. Delacy st., Pasadena.

FORD mechanics, A-1 only. Must have agency experience. Good pay. W. D. Dunham, Ford Dealer, Washington & Los Angeles sts. See Supt.

ORNAMENTAL IRON WORKER, experienced in brass bank grills. Bench work only. WROUGHT IRON MFG. CO., 251 W. 60th st.

EXP. fancy ice cream maker. State experience & where employed. Address H. box 281, Times Office.

2 MACHINISTS, plant maintenance, near city, steady .... Open. Hummel Bros. (Agy.) 329 Towne av.

WANTED: Experienced molder in gray iron and steel. Arizona Iron Works, PHOENIX, ARIZONA.

EXPERIENCED tile setter, steady employment. State experience. Address C. box 400, Times Branch.

FIRST-class cabinet makers, 80 W. Greene st., Pasadena.

BRAKE expert. Must understand all makes of cars. 6380 Sunset Blvd.

WOOD PATTERN MAKERS. APPLY 4545 PACIFIC BLVD.

SANITAS hangers $1 per hour. 1054 W. 32ND ST.

WANTED—HELP— Male

Trades —10-C

WATCHMAKER and engraver, A-1 man, steady employment. State fully your experience and salary desired. Call or write afternoons or evenings. M. D. Lipton's, 243 The Pike, Long Beach, Calif.

15 FORM carpenters, long job in country, 80c per hr., 9-hr. day. Young, fast men call at Murray & Ready Employment Agency, 524 TOWNE AVE.

WANTED—Rough carpenters for store building, one with electric power saw. Call not later than 7:30 a.m. 1309 S. San Pedro.

AUTO mechanic, first-class man on all make cars. Apply before 9 a.m. Bozzani Motors, Sunset & N. Brdwy.

MEN with machine shop experience. 213 N. LOS ANGELES ST.

Commercial Art Instructions—10-CA

Do You Like to Draw?

Unusual opportunity with the World's largest commercial art firm MEYER BOTH CO.—for spare-time training, day or evening. All materials supplied. Call or write for free illustrated catalogue.

STUDIO OFFICE
916 W. P. Story Bldg.
6th at Bdwy. Open eves. till 9.

SHOWCARD writing taught quickly in coml. shop. Earn while learning. Day or eve. 520 S. Broadway. Rm. 305.

To Learn Trades —10¼-C

New Electrical Class
ORGANIZES
Write at Once For Descriptive Catalog

Reservations are now being accepted for the fall electrical class, including courses in all electrical trades. Power house operating, electrical construction and house wiring, motor and generator construction, armature winding, radio construction and service, etc. Splendid opportunities at big pay for trained men. Good future. Ask about our "Earn-while-you-learn" plan. Unlimited FREE EMPLOYMENT SERVICE for graduates. Visit school daily or Monday and Thursday evenings. Largest, oldest established trade school in the West. NO SPECIAL ENTRANCE REQUIREMENTS. WRITE TODAY for 64-page catalog. Fill out and mail coupon to

NATIONAL ELECTRICAL SCHOOL, 4006 South Figueroa street, Los Angeles, California.

Name.................... Age.....
Address ....
City ....

WELDERS WANTED

Both acetylene and electric; jobs waiting. Kerr's Welding School. 1916 W. Slauson.

WELDING STUDENTS WANTED. Tom's School, 7421 S. Alameda.

Professions, Vocations —10-F

DENTIST—Permanent position. Good salary. Address E. box 463, Times Branch.

Farm and Garden —10-H

WANTED, GARDENER to work on LAWNS. Must have car. Call 8 a.m. today. CALIFORNIA LAWN SPECIALISTS, 627 SO. LA BREA.

WANTED: Farmer for Imperial alfalfa ranch. Reference required. Call afternoon. 2790 W. 6TH ST.

Investment Required —10-K

HAVE contract to net $12,225 yearly profits. With additional capital can more than double profits. Will make attractive proposition on basis good salary and division of profit to right man or woman. Call OL. 8412 for appointment. Address H. box 297, Times Office.

MAN needed for office position with large L.A. mfg. firm. $50 wk. and commission. $1000 sec. & returned. Trial given. No exp. necessary if business ability. Chamber of Commerce Bldg., ground floor. 1157 So. Broadway.

MONEY FOR YOU AT HOME—Men & women can earn $15 to $25 a week in spare time writing showcards. No canvassing or soliciting. We instruct you & supply you with work. Write today to The Menhenitt Co. Ltd., 121 Dominion Bldg., Toronto, Can.

OFFICE MANAGER FOR MAIL ORDER BUSINESS. HANDLE BANK ACCOUNTS. $1500 REQUIRED. DRAWING ACCOUNT & INTEREST IN PROFITS. PHONE HAYES, TU. 5853.

WANTED—An all-around newspaper man, advertising, circulation, news, for small weekly paper in center of a big development. $1500 investment req. State qualifications in 1st letter. Address F. box 189, Times Office.

CAFE man or good chef to buy half interest in a cafe, receipts $300 day, in Wilshire district. $5000 required. Chance of a lifetime for the right man. Address C. box 403, Times Branch.

NEED several men with $5000 or more to invest in coastwise shipping business. Will produce 30% with possibilities of 100%. Money secured. Box 83, Times Pasadena.

MAN wanted as active partner in storage & repair garage. Small investment required. Salary. 3414 E. Gage, cor. Huntington Park.

TRUSTY helper, light inside & outside work. $200 month, experience not necessary. $275 required, well secured. 3923½ S. Vermont Ave.

CONSTRUCTION, Exc. opp. for young man willing to work, $45 week at start. Small inv. returnable with advancement. Owner, 476 N. Western.

YOUNG man for auto service station, exp. unnec. if steady. Can make $50 wk. $150 req. for int. 701 W. 6.

MEN with sales ability and able to handle men. Will pay $50 per week. Inv. $100. Morning only. 336 W. 9.

HELPER, downtown auto repair shop. Steady, $7 day. Will teach. $125 required. 817 S. GRAND.

ASSISTANT, auto service station, exp. unnec. Oppor. to make $50 week. $150 req. for interest. 318 W. 9th.

MAN for office work. $100 wk. to hustler. Steady. $300 security req. 817 S. GRAND.

AUTO service sta. helper. $35 wk. and share prof. Exp. unnec. if worker. Sml. inv. 5080 Hollywood Blvd.

MEN for sign work. No exp. nec. $7 to $9 daily. $15 req. 5963 S. Hoover.

ASSISTANT, pleas. Holly'd bus. Sbd. net $100 wk. 478 No. Western.

WANTED—HELP— Female

ADVERTISEMENTS under this heading are restricted to those offering bona fide positions without any investment required. Positions requiring an investment will be found under the heading, "Investments Required." Educational ads will be found under the heading "Educational—School, College, Private Instructions," "Business Training Courses" and "To Learn Trades."

Miscellaneous —11

WOMEN—MAKE MONEY AT HOME. Housewives, who play piano, desirous of learning class instruction & able to give a room in their home to this purpose. We are starting fall community classes now & can show you how to make money. Apply Mr. Robinson, Starr Piano Co., 911 SO. HILL ST.

CAPABLE woman over 30, with pleasing personality. Excellent opportunity for a permanent and profitable position. For interview call at 743½ S. Spring after 10 a.m. and talk with Mrs. Ballinger.

HIGH CLASS HELP
Couple, janitor & maid, $100 & apt.
Couple, hskpr. & janitor $125 & apt.
Cook, down ....$75-$80, R. & B.
Apt. manager ....$50 & apt.
A-1 general ......$40 to $60, R.B.
Greene's Emp. Agcy. 230½ S. Spring.

WOMEN WANTED
to work in cannery
on peaches & pears.
CALIF. SANITARY CANNING CO.
1801 INDUSTRIAL ST.

LADIES to paint handkerchiefs, pillow tops, etc., at home. Piece work, excellent pay. Permanent work. No experience neces. We teach free at our studio. We supply silks, patterns, not paints. E. Morin, 122 W. 3d, Rm. 331.

LADY—Middle aged, of good appearance and education wanted by salesmanager of lge. Wilshire realty firm to assist him; one who can diplomatically handle the public preferred. Excellent earnings. 3877 W. 6th St.

MATRON, group of 12 children. Must be experienced as matron in children's institution. $50 per month and living. Address N. box 269, Times Office.

GIRL with ability to use fine brushes in ink work. $12 wk. to start. Fine opportunity when trained. Apply Rm. 424, 315 W. 5 st.

LADY with car to travel and appoint agents. Let me show you how to establish $15,000 income in 90 days. Address G. box 282, Times Office.

WANTED—Experienced teacher of TYPEWRITING & GREGG SHORTHAND, night school. Holman Business College, 829½ S. Hill st.

WANTED—Young lady to wait on tables. Exp. not necessary. $30 mo., R. & B. 1135 Venice Blvd.

MIDDLE-aged lady of refinement wanted to assist in sales work. Call 630½ W. 6TH ST., mornings only.

FANCY ironer on silk dresses wanted; one who knows small repair preferred. Apollo Dye Works, 3818 W. Pico

WANTED—3 ladies, neat, businesslike, 2-8 hrs. daily. No exp. req. 313 BYRNE BLDG., Third & Bdwy.

CASHIER wanted. Must have references. LOWIS COFFEE SHOP. 420 West 8th st.

WANTED—Exp. telephone solicitors. 802 Title Guarantee Bldg., 5 & Bdwy.

MODEL, 34, age girl, also maid. 843½ N. Benton Way.

WANTED—HELP— Female

Miscellaneous

LADY

[illegible]

MRS. PATTERSON [illegible] 118 West 11th [illegible]

[illegible]

TWO WOMEN
OF GOOD APPEARANCE [illegible]
SALARY AND COMMISSION
[illegible]
Grosvenor Inglis Corp.
412 W. 9TH ST.

LADIES—10 WANTED
HOLLYWOOD RIVIERA
SALARY AND COMMISSION
[illegible]
Close-in Beach Property
[illegible]
CLIFFORD F. REID [illegible]

FOR GLENDALE
[illegible]

[illegible]

WANTED—HELP—
Female
Miscellaneous

LADY

Refined, educated, business ability, capable of becoming an executive of a woman's department of one of California's leading corporations. Must have best of references. Old established concern of high rating. Write fully giving full information for appointment. Address C, box 874, Times Branch.

MRS. PATTEN'S Employment Agency, 110 West 11th. Experienced capable (Protestant) $125; ... large home, Montecito ... help, $150; ... Good family cook for La Jolla ... 2nd maid, La Jolla, $75; ... upstairs maids ... Santa Barbara, interview ... Thursday. A-1 upstairs maid ... serving, Santa Barbara ... rienced butler, high class ... Santa Barbara (interview ...) $150; experienced couple ... $200; general girls $60 to ... class general maid, good cook ... serve, Flintridge, $100.

TWO WOMEN
OF GOOD APPEARANCE, PLEASANT WORK. NO SELLING
SALARY AND COMMISSION
Good money to willing workers. See Mr. Greenwald, Personnel Manager, before 11 a.m.
Grosvenor Inglis Corp.
412 W. 6TH ST.

LADIES—10 WANTED
HOLLYWOOD RIVIERA
SALARY AND COMMISSION IF YOU QUALIFY
MUST BE NEAT AND OVER 25
Close-in Beach Property
If you are willing to work you can make big money. Experience NOT NECESSARY. We train you.
CLIFFORD F. REID, INC.
621 S. WESTERN
SEE MASTERSON BEFORE 11

FOR GLENDALE
3 LADIES OVER 25
SALARY AND COMMISSION
Very interesting & profitable work. All or part time. No experience required. We will train you. Apply GLENDALE BRANCH after 9:30 a.m. 223 EAST BROADWAY.

[illegible]

Salesmen, Solicitors

SALESWOMEN, sell Xmas cards. Sample free. Beautiful line. Interstate Printing Co. ... Pasadena. 420 Subway Terminal ...

GIRLS TO MAKE APPTS ON PHONE. SALARY & COMMISSION. GOOD MONEY FOR THOSE WHO KNOW HOW. MR. KOLE ...

SALESLADIES desir. of bettering their position & getting into a dignified ... permanent work, see Mr. ... Quinby Bldg. 7th & Grand ave.

SOLICITORS, 50% commission, ... real workers. Apply 709 SPRING ARCADE BLDG.

WANTED—HELP—
Female
Saleswomen, Solicitors —11-B

WOMEN

ARE YOU AMBITIOUS TO GET INTO THE BUSINESS WORLD?

DO YOU WANT A POSITION THAT WILL PAY THE SAME KIND OF PRODUCER MORE MONEY THAN IS BEING EARNED TODAY BY NURSES, TEACHERS, BANK EMPLOYES AND THE BEST CLERICAL HELP?

WE HAVE AN OPENING FOR A NUMBER OF WOMEN—NO EXPERIENCE OR CAR NOT NECESSARY.

SEE
Harry W. Krotz
Mornings before 11 o'clock.
R. RANSOM CORP.
550-52 So. Olive St.

LADIES
Salary and Commission
2 Hours' Work a Day
No Exp. Necessary.
Car at your disposal.
Call before 11 a.m.
... FINE ARTS BLDG.
811 W. 7TH ST.

CHRISTMAS CARDS
You can easily earn $25-$50 weekly spare time selling Personal Christmas Cards to friends and others. ... samples free. 50% commission paid weekly. Write for details without obligation. ARTISTIC ENGRAVING CO., 323 W. RANDOLPH, CHICAGO.

$ A Day And Up
COMMISSIONS PAID DAILY
Additions to complete sales force of ... Calif. firm. Not insurance ... or real estate.
LEADS FURNISHED
... A.M. A. R. SMITH, 851 ... Broadway, 4th Floor.

... that women can sell ... If you can come to 1012 ... WILLIAMS BLDG.

Trades —11-C

Operators, Finishers
Pressers
Experienced
... COATS. Marvelous Opportunity for good workers. ... WORK. Apply all week.
JOSEPH ZUKIN, INC.
... S. Los Angeles St.

EXPERIENCED MILLINERY COPYISTS
APPLY
I. MAGNIN & CO.
Ambassador Hotel
WEDNESDAY MORNING

..., all around, able to run ..., willing to do alteration & re... at start. Able to meet pub. & ... ph. 1280 S. Lake St. BE 1053.

... for double needle machine making canvas covers. Apply ... Mission Road.

... ironers, experienced. LA ... HAND LAUNDRY. 3007-9 ... 6TH ST. Phone VE. 3719.

... fitter for dressmaking shop. ... W. 8th st. DU. 7867.

... finisher only. Call before ... a.m. DR. 4749.

Art Instructions—11-CA

Do You Like to Draw?
... opportunity with the world's ... commercial art firm—MEYER BOTH CO. — for spare-time ... day or evening. All material ... Call or write for free ... catalogue.
STUDIO OFFICE
... F. Story Bldg.
... hrs. Open eves. till 9.

To Learn Trades —11½-C

... chocolate dipping now. Last ... in low rate. Phone for appointment ... LLOYD. HO. 2463.

... dressmaking, practical ... course, $25. 2000 W. 6th.

Household, Domestic —11-D

... woman for gen. housework, ... personal laundry & ... child. Must be neat, ... reliable. $50 mo. 631 N. ... Burbank. Ph. Burbank 286-J.

... & bath. brd. & $50 per ... thoroughly competent woman ... & good plain cooking. No ... fam. of 3 adults. 1 child. ... Mesa Dr.

... white woman for light hse... and assist with baby; stay on ... good home and salary ... required. Apply 849 So. ... mornings.

... Mother's helper, white, be... 18 & 25, room & board and ... month. 3014 West View St. EM.

... Protestant. Good plain ... familiar with children, know ... Attractive room & bath. ... WH. 8839.

... white woman for general ... housework & cooking. Business ... 1525 S. Gramercy Pl.

... governess for 2 children. ... French. References required. ... PI. 5161.

... white woman for general ... housework. 2 adults, 2 infants. $50. ... references. DU. 4299.

... Experienced white girl for general housework. Must have local ... Tel. Alhambra 218.

... woman to take care of 2 babies ... $40. OL. 0924.

[illegible]

WHITE woman under 40. Must be 1st-class cook, capable taking entire charge, planning meals, cooking and serving, care of kitchen, dining rm. & breakfast rm. Must be strong, willing, good disposition and fond of children. Other help employed. Family 2 adults & several small children. $80 to start, increase if satisfactory. OR. 1608.

EXPERIENCED white woman. For cooking and general housework ½ day from noon through evening meal. No Sundays. Salary $8 per week and car fare. No room. Phone ORegon 1517.

HSKPR., intelligent woman, not over 40. Gd. cook. 2 adults. Mother and daughter. Must have knowledge of prac. nursing. 597928 bet. 8 & 12 a.m. or 7 to 9 p.m. Refs. req.

YOUNG girl, asst. with hswk. Home nights. 751 S. Mariposa av. Apt. 406

Professions, Vocations —11-F
NURSES WANTED
Grad. surg. room nurse, ctry. $115
Grad. genl. duty, country $95
Grad. day duty, scrub. suburb. $85
Grad., charge O.B. nite duty $100
Pract. nurse, O.B. experienced .$50
Pract. nurse, T.B. exper., Santr. $55
CENTRAL REGISTRY & NURSES' HOME OF L.A. (Agcy.) 702 W. 17.

CLASS A hosp positions open Drs & Nurses' Reg Agcy., Ferguson Bg.

WANTED—HELP—
Male and Female
Miscellaneous —12

COUPLE on Desert Date Garden. Housekeeping & cook for 2 adults. Light gardening for man. Modest salary & home in nice separate apt. Address C, box 374, Times Branch.

PERMANENT employment for elderly Christian couple, as caretaker & gardener. Must have best of references. Ph. 397 GARDENA.

JANITOR & maid, high class apt. house, $125 and apt. Butler, chauf. & cook, 2 in family, $175. SWEDISH AGENCY, 304 SO. BROADWAY.

FOR two days' work weekly will give attractive furnished house to couple. Beverly. Address E, box 505, Times Branch.

COOKS for dairy ranch ....$150 Anderson Agcy., 126 W. 3, R. 205.

Investment Required —12-A

MAN or woman with car, $450 investment, fully secured. Will net about $75 weekly. Address G, box 281, Times Office.

Instruction, Misc. —12-B

MOTION PICTURE PRODUCERS
SEARCHING FOR NEW FACES FOR THE SCREEN
FREE SCREEN TEST
and analyzation are now being made of applicants under the personal supervision of
JOHN E. INCE
in an effort to find potential artists and new faces for the cinema field.
TALKING PICTURES
have created a great demand for new talent.
If you have sincere screen aspirations and a willingness to work, CALL IN PERSON OR MAIL.
John E. Ince Studio
1329 GORDON ST., HOLLYWOOD.
NAME ....
ADDRESS ....
Job hunters not wanted. If not vitally interested in the dramatic field don't apply, for I have not the time or inclination to enthuse you about motion pictures.
T.-8-29-28.

EARN tuition after 3 mo. preparatory course. Understudy executive. Experience while learning. MacKay Bus. College, 612 So. Figueroa.

WANTED—
Agents and Canvassers —13

AGENTS WANTED. 100% profit. Box assortments and personal Christmas cards. Write for details. Start early. Artistic Card Company, Elmira, New York.

ADDRESSING ENVELOPES. Experience unnecessary. Earn $15-$25 weekly during spare time at home. Dignified work. DIAMOND PEN CO., DEPT. E, INDIANA HARBOR, IND.

ADDRESS envelopes at home, spare time, $15-$25 weekly easy. Experience unnecessary. Dignified work. Send 2¢ stamp for particulars. MAZELLE, Dept. D-708, Gary, Ind.

EMPLOYMENT—
Agencies —14

CALL OL. 4427 FOR ALL KINDS RELIABLE JAPANESE WORKERS

WANTED—SITUATIONS—
Male
Miscellaneous —15

MAN with over twenty years' experience as executive and manager in building material, landscaping, horticultural, warehousing and shipping lines is looking for position requiring initiative and responsibility. Best references from banks and business houses. Address G, box 159, Times Office.

RADIO ENGINEER spec. in tech. measurements and short wave transmission, grad. of eastern tech. college, available for perm. conn. in above or allied work. Can give bond, but no inv. at present. Box 731, Hollywood.

HOOVER GENTLEMAN from Massachusetts (an asset) assume responsibilities of care of property, rentals; repairs; cash bond; city refs. fine personality. Interview. Reas. terms. Address G, box 198, Times Office.

EXP. Japanese wants pos. as janitor, apt. house or hotel, city or country. ME. 8361. Address 118 Weller st., Rm. 216. K. Ikeda.

DRIVER, clean, healthy, reliable students wants steady part-time for room and board. Leave word with Mr. Moffatt, AX. 9061.

COL. man wishes ½ day or night work. Cleaning office. Take apt. work after 9 a.m. Ph. HU. 6846-J.

UNDERTAKER, German, 30, chauf., genl. work. Loc. ref. Ruhe, 421 W. 4th st. ME. 8190.

COLORED man with refs. wishes work as rec. clerk or porter in apt. hse. or hotel. Phone DU. 4999.

YOUNG man, single, refined, desires work any kind. 12 years experience driving. Good ref. GR. 6471.

HANDY man wants work repairing houses by the hour. Address E, box 563, Times Branch.

YNG. man wis. any kind of wk. Good auto & truck driver. Ref. AL. 2881.

COLLEGE boy seeks work in service station. Exp. A-1 ref. TR. 8491.

JANITOR for apt or hotel by Japanese, exper. reli. Best refs. TU.1582

EXP janitor wants apt. house work. Do painting & tint. Ref. HU.1455-W

MAN, col. wants evening work, 2 or 3 hours after 6 p.m. DEL 3572.

Store and Office —15-A

YOUNG married man desires permanent responsible position as clerk in office. Exp stenographer-typist. One year with accounting department of large pipe line co. Ref. Address D, box 451, Times Branch.

YOUNG man, single, white, univ. education, 6 yrs. general office, sales, 2 yrs. claim adjusting. Speaks Spanish fluently. Wants to make permanent connection. Address G, box 244, Times Office.

PUBLIC ACCOUNTANT
Prepare financial statements, auditing, investigating & systems of sm. sets specialty. Reas. prices. 5 yrs L. A. exp. EM. 6551. Accountant.

ACCOUNTANT, 15 yrs. practical exp., seeks perm. connection with live organization. Good local references. Salary $250. Address P.O. box 1416, Sta. C, City.

A-1 book-keeper-acct. now empl., desires change. Handle any set. Mfg. costs, fin. stmts. Local ref. Sal. $175. Address G, box 131, Times Office.

PRACTICAL efficient accountant. Keep books part time, open, close books, prepare financial statemt. TU 3382.

ACCOUNTANT, bookkeeper; expert. 13 yrs. experience. 6 yrs. in Los Angeles. Good references. DE. 6308.

MAN, 35, English (American citizen,) wishes clerical position. $30 week; hours no object. Phone EM. 2424.

LONGHAND bill clerk, shipping exp. Good penman. BE 7839.

BKPG. specializing in PART TIME. 10 yrs. in Calif. Davis. ME 8168.

EMPLOYMENT office clerk, exp., young man. TRinity 8931, room 118.

WANTED — Accounting, bkpg., part time. Also cost accounting. GA. 2850.

PART TIME BOOKKEEPING, EXPT. ACCNT. THOMASON. WE. 1345.

A-1 bkpr., stenog., capable taking full charge. Phone AX. 6539.

PART-time employment, former office manager. J. A. C., 510 Stock Ex. Bld.

Salesmen, Solicitors —15-B

SALESMAN, ten years' sales exp covering all West Coast States & Orient for one firm. Real producer with ref. as to past successful record. Address F, box 59, Times Office.

Trades —15-C

CARPENTER, good finisher or repair. A. P. Dewey, 921 Wall st. ME. 5095

BRICK WORK. Fireplaces, chimneys and repairs. Reas. OL. 7875.

CEMENT FINISHER, work by day or job. Reasonable. AT. 0512.

CARPENTER wants work $5 day. 349 CROCKER ST. MU. 8832.

DRAFTSMAN, exp. Stov. South Gate. 9317 Dearborn ave.

WANTED—SITUATIONS—
Male
Trades —15-C

CARPENTER FOREMAN, FIRST-CLASS, fast. Handle any job. Go anywhere. Reasonable wages. Address G, box 300, Times Office.

EFFICIENT retoucher, formerly employed by Metropolitan Opera Company, N.Y., desires work. Box 966, San Fernando. Tel. Black 2950.

WANT chance to learn electric trade. Steady. Small pay. Young & hard worker. Or what have you? Address G, box 206, Times Office.

PRINTER—Good job & adv. man with lock-up experience. One who can make good. Best refs. CH. 5117.

A-1 BRICKLAYER, plaster, tile setter, go anywhere. HU. 6703-W.

PRINTER-operator, good worker, small wage. 288 Douglass st., Pasadena.

ELECTRICIAN, 5-yr. maintenance exp. Married. 1604 E. 3rd, Long Beach.

PAINTER, young, fast mechanic, inside and out. RO. 3164.

PRINTER wants steady job. Good compositor & pressman. CH. 4293.

PRINTER-Operator wants country office job. 855 W. 62nd Pl., L. A.

JAPANESE painter. Want job by mo. Exp. S. Kamei. 123 S. Hewitt st.

Chauffeurs, Teamsters —15-D

CHAUFFEUR, Spanish, white, 27, single, neat, reliable. 14 yrs. exp. in Mex. & So. Amer., desires position in priv. fam. Can do other work, will go anywhere. 1280 S. Western. EM. 2563, Drug Store. J. Echanique.

CHAUFFEUR and exp. gardener, careful driver, no tobacco or liquor. Single, white, age 33. 1st-class L.A. ref. Address 834 Dunsmuir ave., or phone WH. 4275.

A-1 CHAUFFEUR, white, married, 38, careful driver with uniform, wishes position to refined people; local ref. Ph. HO. 0626.

CHAUF., Danish, former business mgr. 23 yrs. with L.A. firm. Good driver & mechanic. Financially responsible. Address G, box 271, Times Office.

YOUNG white man, college graduate, wishes position as chauffeur. 3 yrs. experience. Highest references. AN. 0937.

CHAUFFEUR, WHITE, 28, 8 YRS. LOCAL EXP. BEST REFS. COURTEOUS. FREE TO TRAVEL. MR. J. THOMAS, HO. 8028, APT. 1.

CHAUF., butler, A-1 Japanese, also Good cook, take any position, go anywhere. Best city refs. Matsura, 238 E. 1st st.

CHAUFFEUR, WHITE, SINGLE, 25 YRS. WANTS POS. IN PRIV. FAMILY. PART OR FULL TIME. 8 YRS. REFS. GOOD MECHANIC. ME. 0911

CHAUFFEUR, young man, 29, white, single, living with parents, wishes pos. as chauf. in private fam. Have own uniform. Local ref. Ph. 593476.

CHAUFFEUR, WHITE, 28, 8 YRS. LOCAL EXP. BEST REFS. COURTEOUS. FREE TO TRAVEL. MR. J. THOMAS, HO 8028, APT 1.

COURTEOUS and experienced chauffeur wants several more part-time jobs. Reasonable. OL. 5251.

CHAUFFEUR & yard man, 26, white, 6 yrs. experience, local refs. Go any pl. Reas. wages. Call Ned. WE.4648.

CHAUFFEUR, German, 16 years' exp. Local reference. Call VAN. DRexel 5207.

EXP. Filipino chauf., steady position, now employed, call WH. 2672 and ask for Bobby, 10-12.

EXP. Filipino chauf., with local ref. Do housework, gardening. MU. 0729, room 9.

EXPERIENCED chauffeur and mechanic. F. R. Cornell, Colo. 8376, PASADENA.

EXP. col. chauff. & hseman. Des. pos. Can wait table. Good refs. JAMES, HU. 1168-W.

VERY HIGHLY RECOM. FILIPINO chauf., 8 yrs. driving high-grade cars in L.A., uniform. ME. 4182.

EXP. gardener, chauf. Any make car. 5 yrs. Calif. exp. Temperate. Neat, reliable. Local refs. Phone VA. 1708.

YNG. man, col., wants pos. driving. Willing to do other work. EM. 1810.

COOK, chauf. & all-around hsman. 10 years exp. City refs. HU. 1032-R.

FILIPINO, exp. chauf., gardener, good refs. Box 1352, Sta. "C," L. A.

CHAUF., neat-appearing, A-1 local refs. also cooks. HU. 1946.

COLLEGE boy wants position as chauffeur. Good refs. Call 597204.

CHAUF., fair mech. & excellent horseman; plenty exp. Sullivan, AT. 6110.

CHAUF., col., age 25, mar., wishes position in pri. fam. Loc. ref. DE.8275

CHINESE, dependable, careful driver. Best ref. Ph. Go anywhere. BE. 3355

CHAUFFEUR, white, 10 years' exp. Best local ref. Call DR. 2440.

Hotel, Restaurant, Club —15-E

HOTEL clerk, young man, city or country, exp. Ph. TR. 8931, room 118.

CHEF, col., A-1 exp., dinners, fine soups, pastry, bread. Steady. AX.0264

Professions, Vocations —15-F

MALE nurse, special nursing, mental cases or invalids. Bathing & massage in your home. Graduate mechano-therapist. Have new Willys-Knight sedan for occasional drives. OL. 0689.

MECHANICAL engineer and designer with inventive ability wishes connection with manufacturer of specialties or small instruments on salary and royalty basis for inventions. Address F, box 253, Times Office.

DRAFTSMAN, map, first class, vast experience, good letterer. A-1 local references. 817¼ N. Kodak Drive. Jacoby. OL. 3550

STRUCTURAL engineer desires position, experienced on reinforced concrete and structural steel. Telephone DRexel 8187

STATISTICN, graphs & forecasts. Address G, box 146, Times Office.

Farm and Garden —15-H

RANCH MANAGER
Wants position, supt., manager of large cattle and grain ranch. Am 42 years old, good with tools and machinery, strictly sober and reliable. Permanent. Single. Will go anywhere. Have first-class car and own furniture if needed. Fully understand stock raising, alfalfa and grain farming. Farm book-keeping. Address G, box 224, Times Office.

RANCH SUPERINTENDENT. All my life exp. in ranching. I know the irrigation, alfalfa, sugar beet & stock raising bus. All my life in Calif. Can furn. best of references. Address G, box 162, Times Office.

GARDENER, Scotch, first-class, can show first-class ref. Wants position on private home, age 38 yrs., lifetime exper. in Scot. & Cal. Thoroly understands care of Calif. flowers, shrubs & lawn. Ph. OR. 3519.

GARDEN, yard work, spading, trimming, etc. 50c hr. Competent, speedy. Have satisfied customers of yrs. standing. Reynolds. CA 4343 eves.

RANCH work, married, age 36. Fair wages, good home for both. Work for wife not wanted. J. Ross, Gen Del., MONROVIA, CAL.

RANCH manager, married, lifetime Calif. exp., live stock, alfalfa, grain, irrigation, general farming; best ref. Address D, box 506, Times Branch

LANDSCAPE gardener, sal., wishes job devel. small ranch or country place; able to do common carpenter, brick and concrete work. GA. 3624

GARDENS cared for to satisfy you. Honest, efficient work. 50c hour or contract. Refs. OL. 7730.

1ST-class gardening, tree surgery. Job or day. Pendergast. YO. 4193.

GARDENS cared for right by the mo. Ph McKee, 9 to 5. MUtual 7827.

EXP. gardener wants pos. priv. place. School or clubhouse. Ph. ME. 5321.

N. Brady, gardener & all around handy man. ME. 7150.

PROFESSIONAL gardener, refs., tools, by mo. John Adam. ME. 5171.

GARDENER (Scotch-Irish) single, 5 yrs. exper. in California. CA. 3411.

LAWNS cared for, garden work, lots cleaned. Mr. Hunt. 599958.

FOR all kinds of garden work by exp. gard'nr. also haul'g. Ph. HU. 5368-W

ALL around Calif. gardener. $3.50 8 hrs. Refs. VA. 4432. AT. 0696.

GARDENER, Irish, old count. & Cal. exp., wants priv. place. RO. 9851.

House Servants, Caretakers—15-J

JAPANESE school boy, honest, clean. exp. Best refs. Position as cook's helper, house work, clean auto, etc. Address G, box 215, Times Office.

COLORED man wants housecleaning, window washing, janitor, chauffeur or ranch work. Will leave city. Call EMp. 1861.

MAN wants yard or general housework, experienced all-around man. Will work by day or month. Call HUm. 3737.

CHINESE yg. man, good fam. cook, best ref. 421 N. L. A. St. MU. 9629. YUN LEW.

JAPANESE, fine cook, butler, valet, best ref. Neat, willing, capable, wishes nice place. TU 1582.

EXP. col. chauff. & hsemn. des. pos. Can wait table. Good refs. JAMES, HU. 1168-W.

VALET-Chauffeur, German, 30, good ref. RUHE, 421 W. 4th, ME. 8190.

FILIPINO, EXPERIENCED PORTER, TEL. MUtual 9948.

CHINA boy wants sch. boy, job priv. fam. Address F, box 187, Times Office

BUTLER, chauf., exp., 1st-class, ref. Col. Temp. or stdy. Ref. HU. 2201-J.

BUTLER, houseman, plain cook, driver. Best local ref. Tel. VA. 3422.

JAPANESE student wants a position in family. DU. 5706.

JAPANESE student wishes work as school boy. Phone TUcker 5982.

EXP. Filipino janitor, city ref. WA. 4327.

BY A-1 7th Day Adventist, part-time drvg., hsmn., gard'nr. Ref. AX.8745

FILIPINO student wants schoolboy job in family house. MU 3649

FILIPINO college boy wants job in fam. not to exceed 3. ME. 0884 R.24.

EXP. col. houseman, butler or waiter. Ph. VE. 3319.

Painting, Decorating and Carpentering —15-K

PAINTING, tinting, reliable, stucco, interior work, low prices. Best materials, neat workman. RO. 6737.

PAPER hanging 25c roll up. Painting. Samples. Good work. AT. 7817.

PAINT, paper or tint, $2 room up. McCoy, AT. 0737 or Douglas 4076.

WANTED—SITUATIONS—
Male
Painting, Decorating and Carpentering —15-K

PAINTING, TINTING, PAPER HANGING, ROOF REPAIRING & PAINTING. PRICES RIGHT. JACKSON. VE. 0726.

PAINTING, tinting, paperhanging, guaranteed work. Reas. EM. 1815.

PAINTING, papering, tinting, $2.50 room up. Hardee, WE. 4750.

TINTING and paperhanging, 25c a roll and up. Ph. DR. 1760.

PAINTING, papering & tinting. Rms $2.50 up. WE. 4750. R. M. Sorley.

PAINTING, tinting, paperhanging, roof painting; price about ½. VE. 0726.

KITCHENS enameled, $9 up. Paper & paints, $4 up. Work guar. ME. 5003.

A-1 PAINTER (NORWEGIAN) DAY OR CONTRACT. OA. 3805.

PAINTING, tinting, $2 rm. up. Kitchen $10 up. Bath $5 up. HU. 0530.

CARPENTER & roofer, low price, free estimate. Ref. GA. 2452.

PAINTING & paperhanging very reas. Work guaranteed. DU. 3700.

PAINTING, tint, papering, very reas. Want wk. Ref. Go anywhr. CH. 4661

Day Work —15-L

I AM an expert on cleaning, waxing, polishing hardwood floors, woodwk., furn. & gen. housecleaning, windows. Kitchens a specialty. Young white American. Estim. free. Work guar. Best refs. 5 yrs. exp. For immediate service call VE. 1343.

PHONE BEacon 9253 FOR A BETTER HOUSECLEANER, floor polisher, refinisher. Kitchen, bathrm., wdwk, window cleaner. Fast young WHITE Amer. Highly recommended. Work today. Go anywhere. BE. 9253.

WINDOWS washed, house cleaning, yard work, any kind of work wanted by exp. young man, day or hr. Apt. 5. WE. 4648.

HOUSE cleaning, floors waxed, kitchens & bathrooms washed, windows washed on all bldgs. Exp. white man. STUART, ME. 8229.

STAR JAPANESE DAY WORK
House cleaning, gardening help, etc Phone OL. 7922.

JANITOR, gen. houseman, cleaning by day; col. Ref. HU. 3362-W.

COL. man wants rubbish to haul and yards to clean. AX. 7995. AX. 0627.

JAPANESE, housecleaning, window washing. By day, please call OL.4289

Windows, wdwk., kitch. ceilings, walls clnd, flrs. pol., col., refs. AT. 6737.

WANTED—SITUATIONS—
Female
Miscellaneous —16

MANAGEMENT of 1st class apt. hse. Capable lady, business ability. Personality & faculty for meeting the public. Local exp. 3 yrs. mgr. of present place. Ref. Ph. DR. 2464.

EXPERIENCED, capable woman wishes position restaurant, cafeteria or tea room manager. Catered to 1400 daily. Ref. Address F, box 239, Times Office.

COLG. woman interested exp. literature, education, social service, revision manuscripts, research work, publicity. Address E, box 502, Times Branch.

CULTURED, refined French lady, 34 yrs. old, seeks position of refinement; teaching preferred. No selling or canvassing. Address G, box 73, Times Office.

WINDOWS washed, house cleaned, yard work, any kind of work wanted by exp. young man, day or hour. APT. 5. WE. 4648.

CHILDREN carefully guarded, amused and cared for, your home, hour, day, night. Excel. credentials. Moderate charges. Sterling, PI. 1160.

COLLEGE woman as secretary or child's nurse in city or country. $60 month. N. Y. exper. Address Box 409, Times Agency, Santa Monica.

INTELLIGENT, capable woman will give part time services, prefer cooking, assist dinners, etc.; conscientious, adaptable. Ph. 597-777.

USEFUL, companionable woman of 35, fond of country life and remote places, seeks position. Ref. given. Address C, box 396, Times Branch.

WOMAN, honest, trustworthy, wants pos. asst mgr. or clk. apt., hotel store, auto camp, exp., store, sm. hotel. Phone WE. 2227, r. 412.

COLLEGE woman as governess, child's nurse or companion. Interested in children. Address Box 407, Times Agency, SANTA MONICA.

STENO., yg. of ability, emp. until 5:30 p.m. wishes eve. work after 6:30. Relieve PBX, clerical. PI. 3850 after Sunday.

EXPERIENCED woman desires charge of high class boarding house and managing dining room. References Address F, box 241, Times Office.

RELIABLE woman of wide exp. desires executive pos. in girls' or women's club. Address F, box 236 Times Office.

POSITION wanted: Refined young woman, companion to lady, nursing experience, drive car; best of refs Address F, box 16, Times Office.

REFINED young lady will act as companion to lady in exchange for refined home. Address G, box 229, Times Office.

YOUNG woman desires management of first class apt. house. Experienced. Best refs. EM. 0024.

MARRIED lady wants to manage apt. Husband will help mornings. Highest ref. EM. 2545.

2 OR 3 unf. rooms, exch. for fine laundry, gardening or cleaning. Mrs. W., 238 Flower. MU. 2798.

GERMAN girl, nurse, wants pos. Care of children. Refs. GL. 7689.

EXP. colored woman ½ day housework, home nights. AX. 6238.

YOUNG lady, apt. house manager, 5 yrs. exper. Best refs. GR. 2995.

LADY will prepare evening meal, 50c per hour; good cook. DUnkirk 9421.

MANICURIST with license wishes pos. in barber shop. GR. 7452.

ENVELOPE addresser, type or hand. $3 per thou. Ph. TH. 4152.

EXP. lady driver wishes position. Phone HU. 1180, room 305.

REFINED lady will exch. light service for H. K. room. MUtual 3457.

MNGR. 1st-class apt. house, fully exp. Best of refs. For interview GL. 7777.

GOOD careful driver, especially for women & children. OR. 2359.

GERMAN girl, nurse, wants pos. Care of children. Refs. GL. 7689.

EXP. woman, position as matron, house mother, dietitian. Ph. BE.5210

Store and Office —16-A

SMALL store, stand, phone, etc. Refined, sensible mid.-aged white Amer. alone. Address G, box 268, Times Office.

ACCOUNTANT, bkpr., experienced, full charge, financial statements, graduate of accountancy institute. Best local ref. A. Graham. HU 6114.

WANTED: General office work, 4 yrs. exp., two languages, French & English. Address G, box 150, Times Office.

EXP. dental assistant, lab., X-ray, steno., bookkeeping. Bosworth course. Address F, box 22, Times Office.

THOROUGHLY exp. stenographer, familiar with gen. details of office work, desires position. Address E, box 573, Times Branch.

CASHIER, PBX operator, seeks position mornings or all day. A-1 ref. TR. 8491.

BKPR.-Steno.-credit mgr., full charge, exper., capable, good appearance & personality. Mod. sal. DR. 1630.

STENOGRAPHER, typist, receptionist, desires ½ day or full day office position. $8 to $18 week. WE. 8066.

YOUNG girl wishes position as stenographer. Vernette Greer, 1031 E 3rd st., Pomona, Cal. Phone 4018.

BOOKS KEPT & AUDITED PART TIME BASIS. EXPERT WORK GUAR. REF. PH. 590-044.

A-1 BOOK-KEEPER, secretary, 15 yrs. exp. Rel. Take full charge books, financial statements, etc. AT. 7280.

A-1 STENO. DESIRES PERMANENT POSITION. DOUGLAS 5651.

REF. yng. lady desires secretarial pos. Excel. loc. Ref. CRestview 9627.

BOOK-KEEPER, competent & efficient, full charge. Miss Redic, BE. 0227.

TYPIST, office attendant, seeks ½ day work. $6 week. WARE, TR. 8491.

GOOD typist & office asst. wants ½ day work. Small salary. TU. 2167.

TYPIST, asst. book-keeping, gen. ofc. work. Young, exp. Ref. TH. 1218.

STENO., high-class, desires position, temp. or permanent. DR. 8777.

A-1 secy.-steno., legal, ins., bonds. Capable handling details. AX. 7534.

TYPING, manuscript, copying, editorial writing. Reas. rates. WA.7678

COMPETENT legal steno. wishes pos. in small office. Mod. sal. MI. 1861.

SPANISH stenographer-bkpr. seeks opport. Competent. TR. 8491.

STENO., 5 yrs. exp. typist, filing, PBX oprtr. Local refs. DR. 2649.

Nurses —16-C

MALE nurse, special nursing, mental cases or invalids. Bathing & massage in your home. Graduate mechano-therapist. Have new Willys-Knight sedan for occasional drives. OL. 0689.

PRACTICAL nurse & hskpr., full chg., take chronic, light mental, companion to aged. Sew. & assist. Refined Prot. Best local ref. GR. 6682.

PRACTICAL NURSE READY FOR CASE IN OR OUT OF CITY. REF. VA. 3484.

PRAC. nurse, hosp. experience, ex. cook, $25 week. Miss Cope. Room 34. TR. 4231.

NURSE or companion, middle-aged, good city ref. OL. 5549.

NURSE, care for invalid or elderly person, nice home. 3537 W. 39 Place

EXP. prac. nurse-companion, housekeeper. Ref. Mrs. Beech. AN. 5920.

TRAINED infant & child nurse. A-1 references. MU. 7582.

GOOD practical nurse. Kind care to elderly people; good cook. UN. 9884.

PRACTICAL nurse, any case, infant or small child preferred. BE. 5644.

NURSE, care for invalid or elderly lady in her home or mine. CH. 0419.

EXPERIENCED, practical nurse, any care. CH. 3064.

NURSE will take patient in her quiet, pleasant home. HE. 3812.

WANTED—SITUATIONS—
Female
Nurses —16-C

INVALIDS, CONVALESCENTS ELDERLY PEOPLE
Nurse's lov. home, ideal care, beaut surroundings, special diet. DU.6959.

PRACT., exp., aged, mental or chronic cases, subnormal children. PI. 2881

NURSE, exper. all cases. Ready for duty. Best refs. HO. 4745.

Housekeepers, Domestics, Cooks—16-D

A WOMAN of refinement and education, an A-1 housekeeper & manager, good plain cook, also good nurse, wishes position. Address F, box 50, Times Office

MANAGING housekeeper, knowledge of modern diet; businesslike, efficient, where 1 or more servants are employed. OR. 1156. Address B, box 560, Times Branch.

MIDDLE-aged refined lady wishes position as housekeeper in gentleman's or motherless home. Best city references. Address C, box 368, Times Branch

EXP. col. A-1 cook, tea room or boarding house, Sept. 1st. Mrs. L. Williams, P.O. box 165, No. Hollywood, Cal.

MIDDLE-aged Scan. widow, housekeeping in motherless home. Prefer good home to large salary. Address F, box 267, Times Office.

CAPABLE, refined widow, with lovely, well-disciplined daughter, age 9, desires position as hskpr. Address G, box 254, Times Office.

RELIABLE, trustworthy German lady, good plain cook, neat housekeeper. Wages $50 or $60, with personal laundry. Refs. MU. 3027.

WANTED: Position as housekeeper on ranch. Woman 32, two boys age 14-15; who understand ranch work. Telephone MEt. 7512, Room 4.

GERMAN lady 37, wants permanent general housekeeper pos. Good cook. Full charge. Adults. $18 a week. MUtual 3534.

WOMAN will take full charge hskpg. Small adult fam. Neat, clean, trustworthy. Fine exp. cook. Best city refs. Call D. TR. 2244, Rm. 401-C.

HOUSEKEEPER, middle-aged, reliable. Motherless home or emp. couple. Will go anyplace. WE. 4617. Apt. 201

EXP. girl wants hswrk. Good plain cook. Also good sewer. $65. Ph. AX. 9048. Rm. 308.

JAPANESE married woman, first-class cook, wishes position in family. 833 So. Ogden Drive.

EXPERIENCED young white woman wishes chambermaid work. Home nights. $16 wk. MU. 9753, Rm. 410.

WHEN IN NEED OF BEST DOMESTIC help, call Miss Scott. Pacific Coast Record Agency. TR. 2501.

GOOD cook, hskpr., by young woman. pvt. fam., Culver City or nr. there preferred. $80. PHONE AT. 9440.

HOUSEWORK, experienced, middle-aged, with elderly couple. Address G, box 278, Times Office.

REF. mid.-aged woman wants hskpg. comp. for elderly lady or adults. WH. 9684.

YNG. German woman, cap., rel., wants pos. as hskpr. 202 E. Garfield, Glendale.

NURSE, practical, experienced, desires position as child's nurse. Local references. WA. 3497.

FOR dependable help of all kinds call Brown Empl. Agcy., Beverly Hills. OX. 7131. Formerly Scotenus.

EXP. So. col. woman, gen. hswk. ½ or all day. Pl. cook. Hm. nites. HU. 8584-W.

COL. girl with ref., work in apt. Phone VA. 3506. Gen. hswk., priv. fam., no object. to children.

COL. woman, genl. hswk. City refs. No lndry. No objection to children. Ph. DR. 0874. 141 N. Benton Way.

POSITION as housekeeper, small family or motherless home preferred. Good cook. OX. 3214.

YOUNG woman with girl 6, hskpr. in motherless homes or 2 men or more. Capable. Call TH. 1923-W-5.

HSKPR., mother's helper, exp., British. Address E, box 503, Times Branch.

COOKING & hswk. by exp. Norwegian girl. $75. MU. 7865, Room 2.

TWO Swedish girls want general or 2nd work, exp. TH. 1497

REL. col. girl, apt., house or hswk. All or part day. Ref. HU. 2304-J.

HSKPR.-companion, French, experienced, fine cook, for adults. WE.4542

WANT general housework by week. 8 a.m. to 4 p.m. Phone ME. 7955.

COMP. hskp. by refined lady. Address G. box 273, Times Office.

EXP., trustworthy woman wants ½ or all day, gen. hswk. UN. 0320.

COL. reliable exp. cook and housekeeper wants position. HU. 2567.

GOOD cook & housekeeper wants work. Wages $75. PI. 2694.

EXP. woman hskpr. or mother's helper. $15 wk. Sleep home. GL. 6566.

HSKPR. German-American, mid.-aged. reliable. fam. of adults. TU.2407

STUDENT will assist light housework for rm., board & salary. TU. 4085.

COL. reliable exp. cook and housekeeper wants position. HU. 2581.

NEAT exp. col. girl, pos. nice fam. who app. gd. cook pt. time. AX.1316

SETTLED (col.) woman, cook & hse.-keeper, small fam. Gd. refs. AT.5118

WHITE woman 45, part-time day. Board home. 40c hr. MEtro. 6097.

EXP. col. girl wants apt or hotel or work. Ref. AX. 4712.

CHAMBERMAID, COLORED, DAY OR ½ DAY WORK. AX. 9515.

ILLNESS, hswk., children. $15 wk. Capable. Perm. Anywhere. EM. 2310.

WHITE girl, excell. cook, adults. $60. Address G, box 154, Times Office.

LIGHT colored girl wants position ½ day, city ref. ME. 6388.

CHAMBERWORK, rooming-house or apartment; exp. AT. 6426.

WANTED—General housework; good home, $10 wk. City. AX. 0856.

MAID, col., neat, exp. desires general hswk or hotel. HU. 6826-R.

EXP. woman wants ½ day hswk., good plain cook, $10 wk. DU. 6251.

COL. girl, hswk., plain cooking, exp. Half day or all day. TUcker 9172.

COLORED girl wants part day work or all day. Maid or cook. AX. 4738.

CARE of children & light housework. 25c hour. WA. 0256.

YNG. white woman wants hswrk. & cooking, afternoons. AL. 3549.

COMPETENT col. girl wishes combination work. Ref. HU. 7227-R.

EXP. maid wants ½ or all day work. Loc. reference. AX. 7785.

EXP. young woman wants ½ day gen. housework. City ref. AX. 0255.

NT. col. girl, do gen. hswk. & cooking & laundry. HU. 4361R.

EXP. col. maid wishes apt.-house work. Ref. UN. 1910.

COUPLE, cook & serve dinner party. Other special work. HU. 4834.

WOMAN, col., exp., general housework. City ref. AX. 6029.

COL. girl wants part or full time, hswk., home nights. Ref. HU. 8214W

STUDENT will assist light housework for rm., board & salary. TU. 4085.

NEAT colored girl, cooking or morning work, no laundry. HUm. 8515.

COL. Women's Club. A-1 cooks, parties, day wk., etc. AT. 5324.

HOUSEWORK, colored girl, can furnish best of references. AT. 0382.

EXP. colored woman wants pos. for hswk., day or ½ day. HU. 4408-W.

NEAT col. woman wants pos. cooking. Ref. City or out. HU. 6730-J.

COL. girl wants ½ days' work mornings or all day by wk. AT. 5423.

COLORED girl wants job as mother's helper, loves children. AX. 6107.

EXP. camp or rch. cook with or without helper. DE. 4290. 7404 Mace Pl.

GENERAL housework & cooking, family of adults. $40. TU. 5146.

EX. col. girl wants any kind ½ day work. HU. 6453-M.

EXP. white woman wants genl. hswk., am. fam. TU. 2644.

COLORED mid.-aged housekeeper, no laundry. AX. 8973.

Dressmakers, Seamstresses—16-E

CURTAINS, drapes, silk bed spreads, $3.75 day. Slip covers & upholstr. by contract. Shop exp. OR. 5075 eves.

A-1 DRESSMAKER, fit & style guaranteed. $6 day. RO. 1602 after 5 p.m.

SMART dresses, coats, gowns, remod. Gd fit. Satis. guar. $4.50 da. PI.3607

EXCEEDINGLY high-class on gowns & coats (quick) City ref. TU. 4410.

EXP dressmaker, all kinds of sewing out by day. BE. 3830.

A GARMENT a day. A-1 modiste & tailor, copy any model. PI. 2694.

SMART gown finished in 1 day. A-1 designer. $6 day. HOlly 0969.

STYLISH dress, finished in one day. A-1 designer. Reasonable. OL. 6429.

DRAPES, curtains, covers, pillows; design, copy, remod. Ref. VE. 6789.

GOWNS, plain or fancy, also remod. Your home or mine. $4 day. DR.0758

1ST-class dressmaker, Holly'd. exclu. shop refs. $6 per day. GR. 4058.

Professions, Vocations —16-F

EXPERIENCED GRADE TEACHER IN BOYS' SCHOOL. BE. 5210.

LADY wishes pos. physio-hydrotherapy Address D, box 497, Times Branch.

Day Work, Laundresses —16-L

A1 LAUNDRESS, QUICK WORKER. DRexel 5526.

COL. lady, whole or ½ days, 1st-class ironer or apt. hse. work. HU.0872-M

EXP. woman has Mon. & Tues. open for day work. VA. 4390.

A-1 white laundress has Mon., Wed & Fri. open for work. BE. 9108.

BY exp. Japanese, home laundry wk. Cheap, clean. 1117 S. Kingsley Dr.

QUICK, willing, reliable white woman wishes day work. HU. 2077-M.

EXP. col. girl wants ½ days' work by the week. HU. 6665-J.

SWEDISH LAUNDRESS WISHES WORK BY DAY. DR. 6992.

JAPANESE woman, day wk., fm. wash. Hscing. or home laundry. HE. 0590.

EXP. woman wants washing, ironing, cleaning by day. AT. 5894.

DAY work by reliable white woman. Call CHicago 0778.

LAUNDRY work by exper. Swedish lady. Phone MU. 0596.

COL. woman wants half or whole day work; fast worker. AX. 5284.

TRUSTWTHY, diligent worker. Cleaning, laundry, etc. (White.) CH. 0168.

WIDOW with children wants day work. Exp. & trustworthy. AX.1956.

GERMAN lady wants work by the day, washing, ironing, cleaning, handle electr. machine. Also good cooking. $3.70 day. HEmp. 1891.

EXP. trustworthy white laundress. A-1 Quick housecleaner. Knows how to go ahead with her work. OR. 7226.

LAUNDRY & cleaning. Good local refs. Dependable white woman. MU 3035.

BY week or by day. Scrubbing, cleaning, any kind. WAshington 7373.

LAUNDRESS, reliable white woman, ref. Mrs. Ketcham, AT. 9974.

LAUNDRY, take home. Extra good work, done by hand. VA. 4390.

ALL kinds house clean'g, vac. furn., woodwk. spec. WE. 4355, Apt. 3.

WANTED—SITUATIONS—
Male and Female —17

REFINED young couple want position with private family. Thoroughly domesticated. Excellent references. Address F, box 28, Times Office.

COUPLE—Middle-aged, desire pos. as caretaker, gardener & housekeeper. Both experienced and well recommended. 3931 Yosemite Way. AL. 3083.

COUPLE, white, woman A-1 economical clean cook, housework, man capable gardener, chauffeur, general handy, local refs. Winton, WE. 6665, Apt. 2.

APT. hse. mgrs. (couple,) supt., engineer, hseman. Want $150 & apt. to operate H.C. hse. Hdle. big prop. Loc. exp. Address D, box 483, Times Branch.

MAN & wife wish to manage apartmt. house, flats or court in exchange for free rent of an apartment. Tel. RO. 8972 or write. Address G, box 233, Times Office.

WANTED by experienced couple, large high class apartment house. Will manage on salary or per cent. References. Box 87, Times, Pasadena.

SCOTCH couple, disengaged, desire apt. house, flat or hotel management. Experienced in maintenance. Best refs. 1341 W. 31st St. BE. 7854

MAN and wife want managership of large apartment house. 9 years' experience, best of references. Phone HO. 5313.

YOUNG WH. CPL., COOK & BUTL. OR CHAUF. 8 YRS. L.A. REF. 3 YRS. ONE PLACE. CALL 9 TO 11 A.M. CA. 3087.

TWO men and wife want work on chicken or pig ranch. Manuel Moreno, 426 N. Main.

BY man & wife on ranch, wife cook, man general work. Call or write. 621 Crocker st., Apt. 9.

COL. cpl. wife gd. cook, man chauf., butler, hswk. 1-class ref. HU.5657-R

WANTED—
To Rent
Miscellaneous —18

TO get best results, describe you vacancy FULLY. Thousands read Times rental ads daily, but many give first consideration to offerings containing a reasonable amount of particulars. The Times' courteous, experienced ad-takers will help you with your copy if desired. Phone MEtropolitan 0700.

Rooms —18-H

YOUNG man wants to share in apt. or bung. with refined young man. Address B, box 467, Times Branch.

LIGHT hskpg. rm. nr. Westlake for $16 a mo. C.S. Call eves. FI. 0955.

$4 & $5 wk. Lge. sun. rms. Open shr. & bath, twin bds. 620 S. Burlington.

Rooms and Board —18-J

WTD.—2 pleasant rms. with board in refined home by refined office woman and 3 children, all school age. Prefer N. of Sunset, E. of Vermont. Ref. exchanged. Address B, box 534, Times Branch.

BOARD & room wanted for boy 14 in refined Protestant home. Address G, box 133, Times Branch.

Houses —18-K

WANT to rent old house, preferably furnished, some ground, option to buy if suitable, within 10 miles City Hall. No brokers. Address C, box 390, Times Branch.

TO rent for term of years unfurnished 6-room bungalow, adults. District north of Adams between Arlington-Figueroa. Maximum $45. Address D, box 460, Times Branch.

SMALL bung. or apt. (unfurn.) by business woman; must be able to use piano. Nr. H or S car line. C.S. pref. Address F, box 10, Times Office.

WANTED: Furn. bung., 2 bedrms., yard, reasonable. Have bedding, uten., etc. Address G, box 164, Times Office.

TEACHER of Lincoln High Schl. wants to rent nicely fur. home for 2 adults in northeast dist., before Sept. 7th. Phone CA. 5357.

FURN. house 9 or 10 rms. nr. John Burroughs sch. Pay $400 mo. 10 mo lease. 4 in family. DU. 4400.

LISTINGS WANTED N. W. SECTION. L. A. APT. RENTAL SERVICE 3276 W. 8th st. WA. 5603.

Flats, Apartments —18-L

WANTED—By young lady employed, small unf. apt., reasonable, where she can practice mornings & eves. Address B, box 564, Times Branch.

LADY wants care of court for apt. Local exp. Good gard. Ref. 593-725.

ANNOUNCEMENT

The following subdivision of Rental Columns will enable Times' readers to more quickly locate the place they want to rent.

West and Northwest
Includes all west of Main street and all sections north of Jefferson street—West Adams, Pico Heights.

South and Southwest
Includes all south of Jefferson street and west of Main street—Vermont Square, Manual Arts, Angeles Mesa, Goodyear district, etc.

East and Southeast
Includes all east of Main street and south of Mission Road—Boyle Heights.

North and Northeast
All north of Mission Road and east of Glendale Boulevard—Elysian Park, Highland Park, Lincoln Heights, Garvanza, Glassell Park, Huntington Drive.

TO LET—ROOMS—
Furnished, Etc.
West and Northwest —19-A

LADY having just furnished beautiful artistic home, close in, would consider sharing with few discriminating persons. All home privileges. DU. 5821.

LADY having just furnished beautiful artistic home, close in, would consider sharing with few discriminating persons. All home privileges. DU. 5821.

GENTLEMAN, newly furn. front rm., slp. pch., for 2, sep. beds. Also 2 sgl. rms. Home comforts, free pkg. Ref. 106 N. Manhattan. GR. 8635.

$30. LARGE CLEAN ROOM, TWIN BEDS, 2 CLOSETS. REFERENCES REQUIRED. ADDRESS C, BOX 392, TIMES BRANCH.

UNUSUAL opportunity for home in private family. Extremely desirable loc. $75. 173 So. Hoover. DU. 0917.

DESIRABLE loc. for business woman, attractive, priv. home, ref., reas. BE. 8691.

$25. LGE. COR. QUIET; semi-priv. bath, lge. closet, priv. res. nr. Lafayette Pk. Gar. opt. H car. DR.8683

$25. $32.50, lge. rm., twin beds, 6 ft. mirror. 2638 Van Buren Pl. at W. Adams.

LOVELY corner room adjoining bath in quiet private home. W car. 1931 La Salle. RO. 9995.

LARGE beautifully furnished room. Private bath. Garage. 474 Swall Dr., Beverly Hills.

BEAUT. cor. rm. adj. bath in pleasant home, gentleman pref., ph. & parking. 4066 Ingraham. DU. 7387.

LGE. sun. rm. adj. bath & shwr. Suit. for 2, 3 or 4. Also sgls. Nr. Ambassador. 525 S. Kenmore. DU. 7570.

$15 MO. Front rm., priv. home, nr. W. Adams. Gar. Gent. 1760 W. 23. BE. 2365.

ATTR. sunny rm. flat of bus. woman. Bath & shwr. adj. Priv. entr. Close in. TU. 9030 days; VA. 5997 ves.

$20, lovely sunny rm., nice view, nr. H car. 670 N. Normandie. 597-775.

ELEGANT room, bath & shower, or sleep. porch. 551 S. Kingsley Drive.

CLOSE in. $3 ea. Dbls., tw. bds. Shwr Cont. H.W. Also sgls. 828 S. Bixel.

SGL. rm., running water, $15. Westlake home. L car, gar. 981 S. Hoover

COMFORT. fur. rms. ½ blk Wilshire Pk. Reas. 403 S. Alvarado. 3 cars.

LIGHT, airy rms., refined home for teachers. 715 S.Bonnie Brae. DR.5246

$3 & $4. A home you will enjoy. Nr. Poly Hi. U. W cars. 825 W. 20th st.

LARGE bright room, nice home. 1009 S. Gramercy Dr. RO. 4283.

Attractive studio room near Wilshire Blvd. & Lafayette Park. DR. 7929.

LARGE corner room with private bath, garage, close in. DR. 7196.

MAGNOLIA 988. 1 suite & 2 sgle. rms., priv. home. Gar. DU. 8033.

BIG sunny east rm., 2 baths & shower, priv. family, 3 adults. OR. 2359.

$5. LGE. frt. rm., beaut. new walnut furn. Blk. car. 1022 W. 20. AT. 7531.

$25 RM., priv. bath, pkg. Beaut. res. P car. 1549 S. Wilton Pl. RO 3766.

NICELY furn. rm. for 1 or 2 girls. Reasonable. 1431 W. Adams. BE.4162

PLEASANT front room and garage. 650 N. NORMANDIE. 596885.

BEAUT frt. rm., dble. or twin beds, priv. home 941 S. Lake DR. 8165.

OWNER of eleg. home wants refined gentleman as paying guest. RO. 6229

Hollywood —19-W

$5. SLEEP. PCH. with priv. ent., adj. bath, bd. & gar. opt. 5527 Romaine. HE. 3812.

BEAUT. studio rm., priv. bath & pch. Sep. ent. Exclusive home. HE. 2096.

ROOM in handsome home for lady, adj. bath, view, refer. $30. GL. 0041.

TO LET—ROOMS—
Furnished, Etc.
Hollywood —19-W

CROTONA INN, 2130 Vista Del Mar. Bachelor studio rooms, handsomely furnished, inspiring surroundings. Maid service. Cafe. $60 per month. Permanent guests only. References. GL. 4366.

FAMILY of 3 having large home will rent beautiful rm. to 1 or 2 gentlemen, adj. bath & shower, gar., convenient to business center. GL. 0685

$30 MO. Attractive corner room, large closet, adj. bath. Gar. optional. Near Western & Sta. Monica Blvd. Adults. 1007 N. Ridgewood Pl. HE. 3184.

ATTRACTIVE rm. with priv. bath, suit. for young man emp., willing to use rear entr. Park spc. 1843 Argyle ave., Flat 4. HE. 5380.

LGE. front rm. nr. bath, cont. hot wtr. Catholic hm. 2 gents. employed. GR. 7449.

$4 TO $5—Rooms among beaut. Hollywood homes; parking, home priv. 7459 Hollywood Blv. nr. Gardner st.

VERY desir. room adj. bath, & shwr., to gentleman, in beautiful Hollywd. home. Gar. Near Sunset. GL. 0583.

$5, Hollywood, airy front rm., parking. Phone. 1135 N. Hoover. 594550.

$20—Nicely furn. rm., adj. bath, priv. home. 5636 La Mirada. HO. 4017.

South and Southwest —19-B

BUSINESS woman, living alone, wishes to share her home with other business women or teachers. Comfortable convenient 6-room bungalow, near 54th and Vermont. Reasonable. Refs. Address E, box 577, Times Branch.

FOR RENT—To married couple or two ladies. Beaut. rose bedrm., telephone, garage, sun parlor with breakfast and home privileges to reliable people. Owner works forenoons. $25 per mo. Phone TH. 8525 after 6 p.m.

NICE rm. for 1 or 2 refined busi. girls. private home. 929 W. 56TH ST.

NICE large airy light rm., conv. to bath & phone. AX. 5191.

TO LET—HOTEL—
Rooms —19-E

HOTEL ELMAR
250 rooms, without or with shower or tub baths. The quietest family hotel in the city, yet within 5 min. walk of business center. Rates as low as $5 per week. Garages. 335 S. HOPE ST., 100 feet north of west entrance to Third st. tunnel.

$1—Day, New—$1
10-story modern fireproof hotel. 621 rooms $1 day, $5-$6 per week. With bath, $1.25 to $2 per day. $8 to $10 per week.
EL REY HOTEL, 5 & San Pedro st. Operated by Stillwell Hotel Co.

PARKWAY HOTEL
Coronado st. at 7th. Only 10 min. to town. Bet. Westlake & Lafayette Park. Cool, quiet. Low summer rates will surprise you. Garage & parking. DU. 1174. Take S car.

KNICKERBOCKER
NEW—MODERN—QUIET—1 blk. W. of Figueroa, bet. 5th & 6th—Out of traffic—Few min. walk downtown. $8 to $12 per wk. with priv. bath. 551 S. FREMONT. MU. 8101.

BIOLA HOTEL
SIXTH STREET AT HOPE STREET
600 CHOICE ROOMS. RATES REAS.
SHOWERS AND TUB BATHS
BIBLE INSTITUTE OF L.A.

$25 MONTH
Richly furnished, unusual bed, showers, texture plaster, very latest. S car to Santa Monica Blvd.
THE AHMED, 5618 LEXINGTON.

CALIFORNIAN HOTEL
SIXTH AND BONNIE BRAE
New management. Better service. All rooms with private bath. $2 day, $9 a week, $35 a month.

Fowler Apts.
1110 W. WASHINGTON. W CAR. Beautifully furn. rooms, $20 up. Also attractive bachelor suites.

REDUCED RATES, HOTEL MELROSE, 130 S. Grand, On Hill. Din.-rm. Lge. airy rms. 24-hr. serv. Lg. lobby, free pkg. pool rm. Detach. bath, $4 up. Bath $7 up. H. T. Barnett. MU.8236

$5 wk. by PRESENTING THIS AD.

HOTEL HUNTINGTON
8th & Main—right downtown. Excellent service. Attractive lobby.

HOTEL VICTOR
"A REAL GOOD HOTEL."
616 S. St. Paul, 3 blks. W. of Figueroa. Pri. baths as low as $8 wk.

$25 MO.—THE SAHARA
Richly furnished rooms with showers. 1020 S. Kingsley. L car.

McCOY HOTEL, 633 S. BIXEL. A home to be proud of. Large rms., twin beds. $7 to $10.50 per week. Others $6 and up.

Wagner Hotel, 814 S. Hope
$1.50 day up. $8 wk. up. Like home.

$7 WK. UP—Baths and showers; just refurnished and redecorated. Hotel Padre, 1955 Cahuenga. HO. 3642.

$5 CASA LOMA $7 Bath
1401 S. Hill. WE. 2131.

$5. Downtown. $7 Bath
ADDINGTON 735 S. HOPE ST.

$5 WK. Beaut. fur. outsd. rms. Spac. lobby. Hotel Oviatt, Pico & Flower. WE. 2227. 3 min. walk 7th-Bdwy

LOOK HERE FIRST. $5 week up. Shwrs. Free pkg. New Standard Hotel. 1326 Oak st. P car.

CHETWOOD HOTEL, $5 week up. cont. hot wat., airy rms. 411 E. 4 st.

HINMAN HOTEL, Mod. rms. 3 up. apts. 5 up. Busy cor. conv. 650 S. FIG.

$4 WK. Modern rms. for gentlemen. Dude Hotel. 4237 S. Olive. AX. 0918.

$1 DAY, $5.50 wk. up—Downtown, quiet. Morrison Hotel. 1246 S. Hope.

TO LET—ROOMS—
And Board —19¼

VACANCIES, breakfast, evening dinner, twin beds, home privileges. Southern cooking. Gar. Free park. $8.25 to $9 wk. Registration. 1111 Elden Ave. DU. 8151.

$9 UP. THE SOMERSET. Beautiful large rm. connecting bath, also single rm., running water, excel. food, home privileges. 927 Beacon. Westlake dist. N car. DR. 7233.

SPEC. for 3 or more. Extra lrg. slp. rm. sep. beds, toilet. R. W., with adj. sit. rm. Also slp. pch. With board. $8 wk. Finest loc. "S" car 691 S. WESTMORELAND.

THE PALMS, SPACIOUS COR. RM., TWIN BEDS, PRIV. BATH, ALSO SGL. DELICIOUS MEALS. CONGENIAL. QUIET. $45, $50, $60. W. ADAMS DIST. 2304 S. FLOWER. AT.6721

CANTERBURY INN—Wilshire dist. ½ blk. Ambassador. Have most delightful vacancies, day, wk., mo. Breakfast & dinner included for most fastidious. 625 S. Alexandria. DR.9429

CANTERBURY INN, Wilshire dist., ½ blk. Ambassador, have most delightful vacancies, day, wk., mo. Breakfast & dinner included for most fastidious. 625 S. Alexandria. DR.9429.

LOVELY home, single and double rms. Bath adjoining. Free phone. Reception room. 2 good meals. twin beds. 2 or 4 gentlemen. $50 ea. Garage. WA. 8842. 620 S. Oxford.

RM. for 2 business people, twin beds $50 ea. Also rm. for business couple, twin beds, $70 ea. Gar. 1st-class home. 550 S. Hobart.

$40 MANFORD LODGE $55
A real home for bus. people, radio, cards, dancing. A place you would like to live. 975 S. Hoover. DU.8220.

BEAUTIFUL front rm. in lovely Hollywood home, private bath, two beds, exceptional board. OL. 7563. 7039 Hawthorne ave.

Rms. Single $9. Dbl. $15.
Home cooked meals 30c. Free parking space. Close in. 924 Wall st.

CHOICE LOCATION
945 S. WESTLAKE. Desirable vacancy for 2; unexcelled table.

IDEAL ACCOM. IN CHARMING HOME. EXCELLENT TABLE. WILSHIRE DIST. NR. AMBASSADOR. 636 S. ALEXANDRIA. DU. 9774.

$45-$50. Lovely Wilshire home, has beaut. room, meals unexcelled. Music. WA. 7684. 722 S. St. Andrews Pl.

GUEST home. Rms., single & dbl., with & without priv. bath. Delicious meals. 331 S. Mariposa. DU. 4734.

ACCOMMODATIONS FOR BUSINESS COUPLE OR YOUNG MEN. BEST OF FOOD. 684 S. NEW HAMPSHIRE

$7 Week, 3 Meals a Day
Close in. 1109 S. Burlington. 581473

$40-$45. Sgl. & dbls. Conct. bath; also rm.-mate for yng. lady empl. Excel. meals. 825 S. Burlington. DU. 9675.

GRAMERCY CLUB
356 S. GRAMERCY PL. DR. 9657.

EXCLUSIVE Wilshire home, can accommodate few guests, twin beds, excel. furn. & meals. Gar. WA.2282

LARGE airy rm., slpg. porch, shwr. Gar. Bus. people preferred. 2 superior meals. 768 S. New Hampshire

RM., priv. fam., board & gar. if des. 473 Clifton Way, Beverly Hills, 1 block north Wilshire off Robertson.

YG. bus. peop., dbl. or sgl., ex. mls., radio, piano, brdg. 443 S. Mariposa.

$9 RM., bd., sgl. or dbl. adj. bath, gar. Priv. home. 1045 S. Lake. L car.

LARGE front rm. Good meals. Pkg. sp. Pico Hgts. BE. 3118. 1323 Dewey.

RMS., ex. meals, in lovely Wil. home. 3006 Wilshire Blvd. WA. 6576.

ENJOY the comforts of a lovely Wilshire home. 539 S. Mariposa.

NICE home for elderly lady with some care. Wilshire dist. WA. 6149.

$8-$10, excel. mls. twin bds. slp. pch. 1115 GRAND VIEW. DR. 7700.

302 S. HARVARD, a home for business girls. Corner room, adj. tile bath.

ATTR. rm., twin beds, home cooking. Lov. home. DU.0062. 515 Shatto Pl.

$8.50 UP. Nice rms., good meals, home-like. gar. 513 S. Occidental.

BERENDO INN, attrac. home for business people. 681 S. Berendo. WA. 7771

$9.50-$8, desirable rms., delicious mls. Homelk. Rsdn. Park. 2414 S. Grand.

2 WEEKS free, nurse's beaut. new home for aged or afflicted. UN. 9414

RM. & slp pch., excel. meals, in lov. home. EM. 3094. 1730 S. Hobart

LOVELY sgl. or dbl. rms., home cooking, close in, special rates to teachers. 670 S. Bixel. DR. 0661.

Rooms, Board for Children—19½-B

WANTED—To board and room girl bet. 2 and 10 years old in good family; best home surroundings and care; $50 mo. References exchanged. Ph Hillcrest 1611-J, San Diego, Cal.

IDEAL home for 2 or 3 small children, infants to 6 yrs. Special dietetic care. $50 month. Mrs. Krause. Monrovia. Phone Blue 379.

5983 ANGELES MESA DR. Have wonderful yrs. of feed and training bottle babies under year old. UN 1044

A REAL hm. in W. Holly'd for childn. schl. age, with mother of 21 yrs. exp. Ch. pref. Rm. par'ts. OX.0261.

MOTHER'S care children, 2-5 years; nice yd. 2121 W. 39 pl. RO 7034

BLAIR SCHOOL, UP TO FOURTH GRADE. 2220 SCARFF ST. BE 1342

WILL care for child. Rm. for parents. Block from school. 592-335.

$4 WK. Boys 3 to 7, rm. for mother working. 1216 N. Beraudo. 599267.

GOOD home & care of child. Room for parent if desired. HE 4293.

GOOD home, school children. Rm. for parent. 2206 Raymond ave. BE.5612

NICE home for 2 children nr. school. rm. for parents. DR. 1965.

TO LET—HOUSEKEEPING
Rooms —20

$3, $3.50, $5, 1 & 2 newly decorated rms. Sleeping & hskeeping., range, sink, quiet, airy, close in, free parking. 1137 W. 1ST ST. MU. 9637.

$4 WK. 2 lge. rms., everythg. furn., free ph. & parkg. Walk. dist. 395 W. 23RD ST.

$5. Beaut. large frt. rm. Hskpg. or sleeping with kitchenette, hot water, bath, park. 1703 S. Bronson. EM.1291

$25 MO., large front rm. & kitchen, stove with oven, close in, nr. Pico & Figueroa. 1405 Bond St. AT. 5097

$3.50 WK. 2 NICE RMS. EVERYTHING INCLUDED. FREE PHONE. 1067 BYRAM OFF 11TH. AT. 6704

BEAUT. RM. with kitchen adj. bath, close in. 850 S. BURLINGTON.

Beaut. fnt. rm. & kitch. in new home. 1 or 2 adults. S car. 746 E. 78th st.

$5 WK. 2-rm. apts., priv. bath. Free auto park. Venice Apts. 1333 S. Hill

CENT Holly'd, light hskpg. rm., $5 wk. 1247 N. Orange Dr. HO. 8683.

TO LET—APARTMENTS—
Furnished
Miscellaneous —21

JUST OPENED
BEL-AIR APTS.
139 NO. OXFORD
ELEC. REFRIG. TWIN BEDS
PARTICULAR PEOPLE SEE THESE
SPACIOUS DOUBLES
Convenient to S car and bus
ALSO SINGLES, TWIN BEDS.

EXCLUSIVE—
GAINSBOROUGH
Located in beautiful Glendale at 1001 S. Central Ave. Very cool apts. Comparable to finest in L.A. or Hollywood. Daily maid service. Fireproof basement garage. Elevator. Reas. rates. Open every day until 10 p.m., including Sun. Ph. Douglas 3126 or CA. 5314.

APT. SEEKERS
Shop With Us
Let us give you the benefit of our FREE RENTAL SERVICE in finding you a wonderful apt.
AMERICAN REALTY CO.
201 Pacific Nat'l Bank Bldg.
Call TRinity 6759.

FREE RENTAL SERVICE
Let us assist you in locating a desirable apt. Call TR. 1046, our car will call for you without obligation.
RENTAL SERVICE BUREAU
540 ROOSEVELT BLDG.

$45 MONTH AND UP
Ferguson-Vance Apts.
320 North Ardmore
In heart of Wilshire. Brand new, with electric refrigeration, dinettes. Richly furnished, colorful. ½ blk. off Beverly Blvd.

$35 MONTH
Palencia Apts.
1034 S. Catalina.
Richly furnished, colorful, brand new apartments. L car to Catalina.
THE WILLIAMSON

Apt. $40 up. Rms. $25 up
Lights, gas, gar. incl. Why not! Get the best for your money.
1611½ SUNSET BLVD. MU. 9680.

TREMONT APTS. 641 S. Berendo st., Wilshire district. Splendid accommodations, elevator service. All outside rooms, abundance of sun and air. Attractive singles from $45 to $75 per month. Tel. WAsh. 9391.

FRANCIS APTS.
$35. New single apts. Gas, light, water and heat included.
1974 Raymond ave., nr. Wash'ton.

$35 The Mayflower Apts.
Beautiful singles, dbles. Tile bath. Overstuffed furniture. Elevator. Very desirable. 303 S. Lake st. D car

$30 Sheldon Apts. $40
392 LOMA DR. 1 BLK. 6TH-UNION.

LARGE, comfortable rooms or apts., very reas. The Norfolk, 820 W. 1st.

$25-$30, EXTRAS incl. attr. sunny sgls. pvt. b. ept. 1794 W.24. 2-3 cars

$5 & $6 WK. Beaut. cozy apts., close in, park space. 1303 Santee st.

LOVELY BUNGALOW APT., ADULTS. 1 BLK. TO CAR. EL. 1042.

LADY will share lovely bung. apt. with bus. woman. 1 blk. to car. EL. 1043.

West and Northwest —21-A

Wk. Rate. $50-$150 Hotel Serv.
NEW CUMMINGS
Make reservation for your winter home while summer rates are available. In most spacious, eleg. furn. close-in apt. in city. Daily maid & janitor serv. A real home, every convenience. Sgls., dbles., hotel rms. Any W. 7th St. car to Valencia, 1 door No. to 1348 Ingraham. DR.8404

EL PATIO APTS.
Attractive & beautifully furnished double and single; dinette, bedroom. $55 up. Refined atmosphere. 114 S. NEW HAMPSHIRE.

ALCALA APTS.
Singles $50. Doubles $75
New furniture, gas, light, heat
FRIGIDAIRE
634 N. ALEXANDRIA AVE.
½ block south Melrose. 5c car.

MARIPOSA LODGE, apts., bungalows, garages. Typical summer resort right in city, putting green, marine gardens; large porches for tea, bridge & lounging; refrigeration. Janitor service. Call 1012 N. Mariposa, near Santa Monica Blvd.

COUNCIL APTS.
133 NO. NEW HAMPSHIRE
Near car and buses. New brick bldg. Very spacious, all outside rooms. Maid service and all extras included. Low rates.

ASHTON ARMS
R AND H CAR SERVICE
517 S. RAMPART
Singles and doubles. Elevator. Reas. rates. A home where every attention is given to the tenant.

WILSHIRE DIST. 4 RM.
Twin beds, 2 baths, 2 showers, 24-hr. switchboard & daily maid serv. Wilshire dist. 608 S. St. Andrews.

OXFORD APT. HOTEL
608 S. ST. ANDREWS PL.
Singles with twin beds, spacious doubles & 4-rm. suites. Also hotel rms. & bachelor apts. Daily maid & 24-hr. switchboard service.

SHELDRAKE APTS.
Now ready for occupancy. Public garage in connection.
MRS. H. A. SAMBORN, MGR.
511 SO. OXFORD. FI. 0434.

$50 UP—JUST OPENED. DR. 8582.
DEL-HAR MANOR
Sgls. and dbls. 167 S. Normandie. Wilshire-Ambassador District.

UNUSUALLY attractive single apt. in fireproof building, 3 exposures & interesting view, rent $110; also large room & bath, $65. S. Mariposa. corner 2nd.

REGAL APTS.
3350 San Marino, at Hobart. Light, cool apts. Large closets. Frigidaire. Private gar. available.

LAKE—APTS.
Nice large new modern singles, lowest rates, week or month. 815 SOUTH LAKE ST. DR. 9620.

DOUBLES
Large front corner doubles. GRANT APTS. 1110 S. LAKE ST.

$45 Up "Amen-Ra" Open
Very choice singles, showers, service. 542 N. ALEXANDRIA. H CAR.

SELWYN Apts. 1521 Shatto st. $30 to $45. Mod. sgls. & dbls. Nr. school. Children taken. D car to Union.

$40 UP. THE LOWRY
Sgls. 363 N. Heliotrope. OL. 2596.

NEW BLDG., OVSTFD. FURN., KELVINATOR, NR. WESTLAKE PK. APT. $40-$65. DR. 8093. 448 S. LAKE.

PATIO ANDALUZ. Spanish Garden Apts. Dainty 3-rm. 2 bds., $ exp. $40. 201 N. Normandie. WA. 7116.

$35 MO. New single apt., ovstfd furn., gar. incl. 3045 11th ave.

4 RMS., lwr. south, ovstfd. 1244 S. KINGSLEY. With gar. $42.50. D car

$30 UP—Mariposa Apt. Sgl.-dbl. estl. 1243 Shatto st. Clo. in. D car. Parkg.

$32.50 & $30. Sgls., priv. baths. ST. ANDREWS APTS. 2208 W. PICO.

TO LET—APARTMENTS—
Furnished
West and Northwest —21-A

ANNOUNCING
The Opening of
EL PASEO APTS.

That Spanish Apt. Bldg. The talk of Wilshire District, with hand-combed tapestry walls, floral paintings in kitchens and bedrooms. Spanish colored bath room walls, closets galore, steam heat, twin sinks, frigidaire, furnishings you should see. Sanford Beauvais carpets, twin beds and that individual furniture in each apt. Folks this is absolutely what you have been waiting for and to think, 2 rooms, $60 up and 3 rooms $75. Extras included.

Make it a point to inspect before paying your next month's rent

735 S. St. Andrews Pl. DU. 2270

DEL REY APTS.
COZY AND HOMELIKE
CHARMINGLY FURNISHED
Single and double apts. with every modern convenience. Delightful apt. homes at reasonable rates.
610 N. KENMORE AVE.
½ bl. S. of Melrose N car.

NEW HOTEL VIRGINIA
Best family apt. hotel in town, new singles and doubles, Frigidaire, steam heat, cafe, garage, daily maid service, club rooms, billiards, weekly entertainment, southern hospitality, reasonable rates.
Four blocks from Westlake Park. 744 Beacon Ave. at West Eighth. Block from Union. DU. 4501.

SUMMER RATES. JUST OPENED.
Allendale Arms Apts.
Lge. beautifully furnished cor. doubles & singles with twin beds if desired. Exclusive Wilshire dist., close to shopping center, car lines, bus. Apts. are equipped with every modern convenience. All extras included. See these before renting. 2972 W. 8TH. CORNER HOBART.

BROOKSHIRE APTS.
859 S. New Hampshire
Finest loc. in Wilshire dist. Beaut. furn. apts., tile bath & shwr., lg. dress. rm., plenty closet space. Dbls. $67. Sgls. $40-$55, incl. gas, light, maid service.

MARJUNE ARMS
Attractive and beautifully furn. dbls. and singles with twin beds, large closets, elec. refrig. and many new features in a new bldg. 3 blocks from Ambass.
530 So. Kenmore. WA. 7183.

$50— Dicksboro —$100
Wilshire dist., 1 blk. west of Vermont, 3918 Beverly Blvd. Singles, doubles and bachelor apts. All extras included. Frigidaire, daily and weekly maid service.

$55 Big Reduction $55
New, beautifully & artistically furn. 4-rm. duplex apts., nothing like them for the money. Large living room, rec. bedrm., etc. Free parking. 1615 Acacia st., near 6th & Union.

NEW DOUBLES $50
LARGE AIRY DELIGHTFUL APTS. More for your money than anywhere in Hollywood, twin & double beds. Near U.C.L.A. 2 car lines. Garage. 1160 N. Edgemont. 592-736.

LA CRESCENTA APTS.
939 S. GRAMERCY PL. RO. 3966. Beaut. furn. doubles, singles, twin beds; maid service. Frigidaire, bath room. EXTRAS INCLUDED. L car. Mr. and Mrs. Jack Watson, res. mgrs.

THE TRAYMORE
R AND H CAR SERVICE
... S. RAMPART
LARGE SINGLES AND DOUBLES
Elev., Frig., steam heat, maid serv. Nicest Private Park in City.

WASHINGTON MANOR
COR. UNION & WASHINGTON
High class apts., excellent service. Singles $30 up. Doubles $50 up.

New Library Apts.
Opposite new library on Flower. Very close in. Strictly first-class. 519 S. FLOWER. MU. 3134.

$45 Lewellyn Manor $65
New brick bldg., soft water, Frig., elev., ph., maid service. Apts. wired for radio. 307 N. Rampart. DR.9229

BELL-MANN APTS.
Recently opened. Large doubles. Unusual closets. Frigidaire. ½ blk. So. Ambassador. 632 SO. PEDORA.

$27.50—Frederick—$45
Thoroly renovated. 24-hr. hot water. Steam heat. 1647 W. 11th. L car.
—OWNER'S MANAGEMENT—

ZELDA APTS.—MU.2206
GRAND AVE. AT 4TH. Enjoy the quiet & conv. of the hill, a residential section in heart of the city.

LA VERA APTS.
Southwest corner double, also sunny singles, shower, bath, near Westlake Park. 923 S. LAKE. N CAR.

$40 NOTTINGHAM $65
Lg. sgls. Frigidaire, light, gas, wkly. maid service included. 2819 Leeward ave. D car to Hoover. WA. 7133.

$50 Up. BEVERLY VIEW
Just opened. Sgls., dbls., hotel rms. $30 up. Spanish furn., twin beds. Extras incl. Alexandria & Beverly.

$35—RHODA APTS.
Sgls. Tile features, overstuffed furn. lts., gas, laundry incl. Close in. M-J cars. 2349 S. Hope st., off W. Adams

CAMARITAS APTS.
RECENTLY OPENED
$45 UP. SINGLES & DOUBLES
331 S. KENMORE. DU. 3894.

$40 UP THE AVALON
Large attract. sgls. Ambassador dist. Wkly. serv. & incidentals incl. S car. 324 S. Catalina. WA. 8059.

$35 UP, COLLINS APTS.
2 & 4 rms. Also singles & doubles. 932 S. Mariposa, near Ambassador.

BANNISTER APTS.
ARTISTIC STUDIO APTS.
Overlooking the Ambassador.
721 S. Mariposa. WA. 4920.

BEAUTIFUL sunny bungalow apartments, $50, completely furn. 3 room, real bedrooms, extra bed. 533 LOMA DR. nr. W. 6th. D car.

3-ROOM clean, pleasant, hot water, gas, light, phone, shower, bath, garage, private entrance, in quiet priv. home. 1714 3RD AVE. EM. 3257.

$32.50 Fan Dora Apts. $35
New singles, ovstfd., gas, light, service incl. 404 N. Coronado st.

$30 & $32.50. BEAUT. corner singles, fine view, quiet res. dist., C car, nr. Melrose & Hoover. 831 LUCILE. OL. 2485.

826 S. CATALINA
Comfortable double apts. overlooking Ambassador. Gas, light, garage incl.

$50 LAKE VISTA APTS.
Attract. dbl., real bedrm., shower. Ex. bed. 1344 S. LAKE. HE. 1801.

DE LUXE APTS.
Gorgeously furn. Frigid. $40 & up. Wk. dis. 1407 Crown Hill, cor. Lucas

JUST OPENED, singles & doubles, beaut. furn., elec. refrigeration, gas, lights. 144 N. LA PEER DR., near Wilshire, Beverly Hills. OX. 1561.

$40 UP—WESTMINSTER ARMS
Large quiet apts. Residential district. Private garages. 560 N. Kingsley Drive. GR. 2060.

$30-$50, Hooper, 1315 W. 9
Sunny singles, dbls. Brick bldg. Steam heat, elevator. Close in. N car.

$40 UP—ELIJEAN APTS.
Large singles, nicely furn., dressing rm., shower. 809 S. New Hampshire.

$50—Front single, 2 wks. free on third month. Dressing rms., showers, janitor serv. 626 NO. BERENDO.

$40. KASTLE Knoll Apts. $45. Mod. sings., incl. gas, lites, phone, wkly service. Wilsh. dist. 162 N. Kenmore.

$35 NASHUA APTS. $35
Cor. singles, priv. bath, ostfd. Wlk. dist. Elevator. 1421 W. 10TH ST.

JENSEN APTS. Strictly modern sgls. & dbls., elect. refrigeration, low rent, close in. 1708 SUNSET BLVD.

LOCATION IDEAL
1 blk. Ambas. $35. 904 S. Catalina.

ATTENTION TOURIST, for one month singles, $8 week, everything incl. 1003 N. New Hampshire. OL. 2394.

SINGLE APT., reas., in private home. 1657 CIMARRON ST. W & Red car.

$35 UP—MANITOU APTS. 2-3 rms. Priv. bath. 1325 Delong, off W. Pico.

$30 UP—Free parking, elevator, close in. RUBAIYAT APT. 427 S. Hope.

3 RMS. & bath, $50. Gar. optional. Adults. 1532 Shatto St. 51783

$40 up. Alverston Apts. 443 S. Hartford, almost new, gas, lights incl.

LARGE sgls. & dbls., dress. rms. $27.50 up., ext. incl. 463 S. Hartford

$35-$45—ADELBERT APTS. Mod. sgs. & db. 1627 Ingraham nr. 7th & Union

AMBASSADOR Arms Apt. Sgls. & dbls. 700 S. Westmoreland. WA. 0211.

$25 UP. GRAYSON APTS., newly dec. singles. Jan. service. 1663 Winfield.

SINGLES & doubles, newly decorated. 2422 1-4 S. HOPE. M & J cars.

$30 UP. Steam heat, elev., lobby, ovstfd. YULE APTS. 1243 W. 6th st.

TO LET—APARTMENTS—Furnished

West and Northwest —21-A

EXCLUSIVE OLIVER CROMWELL
418 S. NORMANDIE
Luxurious Apts.

Large Outside Rooms with Transom, always Cool and Airy. Singles. Doubles 1 to 4 rooms. Hotel Rooms. Beautiful grounds. Lobby and Furniture. Individual Dish Washers. Tile baths. 24-Hr. Service. Quiet, Homelike. Refined. Select Transient Accommodations. Busses and car lines within a stone's throw of property. Do not fail to see these apartments before you decide to rent.

Opening Sept. 1st
ETHEL ARMS
MAKE RESERVATIONS NOW
WE LIKE CHILDREN
Before you decide on something else you own it to yourself to inspect these beaut. dbl. apts.
Elegantly furnished. Well appointed; walls are sound proof.
ELECTRIC REFRIGERATION.
Maid service, every mod. conv. Reas. prices. 1 or car. 6 min. to school.
732 S. MANSFIELD

300 feet off Wilshire in heart of high-class Wilshire Dist.

ARDMORE APTS.
THE UNUSUAL
Just north of Beverly Blvd.
IN HOLLYWOOD
New, novel rates
SINGLES AND DOUBLES
$65 — TO — $100.
ALL EXTRAS INCLUDED
Spacious lobby, hall & billiard rms., large patios, beautifully furn. spacious apts. All outside rms.
Free Auto Park
Brides Parlor
437 NO. ARDMORE.

JUST OPENING SHERLANDY APTS.
2022 W. ADAMS
SPECIAL INDUCEMENTS TO FIRST RENTERS
Beautiful singles & doubles. Spanish furn. Immense closets. Dinettes in colors. FRIGIDAIRE. EXTRAS ALL INCLUDED.

JUST OPENING THE SHARON APTS.
133 N. RENO DU. 5710
SPECIAL INDUCEMENTS FOR FIRST RENTERS
Beautiful singles & doubles. Spanish furn. Immense closets. Dinettes in colors. FRIGIDAIRE. EXTRAS ALL INCLUDED.

JUST OPENING LA CASA LINDA
Cor. Bldg. Spanish throughout. LARGE BACHELORS $40 TO $55
LARGE SINGLES $65 TO $80
Double and twin beds. Built-in wardrobes. Tile bathrooms. Wall sinks. Elevator, steam heat, radio connection in each apt. Maid service. W. 6 H. car. 704 N. ST. ANDREWS.

GARDEN TERRACE
Beautifully furnished, cool, quiet, homelike 2-room apartment for particular people.
209 NO. BERENDO
Near Beverly Blvd.

ALEXIA APTS. JUST OPENING
Individually furn. singles with 2 & 3 large closets each. Carpeted dinettes. Elec. refrig., etc. Reasonably priced. 1193 N. Alexandria. 239-2056.
$50 AND UP
NEW CHARLOU APTS.
Large sglr., dbls. Twin beds, hotel rms., priv. baths. Frigid. elec. dinettes. 5th and Ridgely. Sill Grant ave. at 8th, between Valencia and Union.

LOS. front single, light, airy. Priv. bath. $45. 1107 S. HOPE.

$30—3-ROOM FURN. APT. AND GAR. 1924 W. 36TH ST. RE. 3228.

$35-$50 UP. Cambridge Apts.; city salesman. 526 S. Bonnie Brae. RA. 2482.

$22 2 clean, airy rms., flat bldg., well fur., shady yd. 1245 S. Kenmore.

BORKELINE Sta. 2 beds, also comf. sgl. 1877 SHART ST. WA. 2810.

SINGLE & double apts., $5 up. Newly furn., pke. space. MU. 9742.

LADIES only. $25 up. Modern, sunny singles. 645 N. Hobart. OL. 5067.

Hollywood —21-W

CASA RUTH APTS.
5782 VIRGINIA AVE.
NOW BEING FURNISHED
READY AUG. 30
Reservations At Once
REASONABLE RENTS
FRIGIDAIRE. PHONES
ALL EXTRAS INCLUDED
IDEAL LOCATION
CASA RUTH APTS.
5782 VIRGINIA AVE.
1 block north of Santa Monica Blv. 3 blocks west of Western Ave.

CHATEAU DES FLEURS
LOCATED
IN THE HEART
OF
Picturesque Hollywood Hills.
Extra Singles & Doubles
of French Norman Design
at Very Reasonable Rates.
All Forms of Service Included.
6626 FRANKLIN AVE.

SOMERSET APTS.
6075 Franklin, Hollywood, Calif. Sunny, beautifully furnished. Including bachelor apartments. Free light, gas, garage. 24-hour switchboard service, spacious private park ideal for those wishing refined, quiet, convenient and lovely surroundings. Most unusual $65 up. Telephone HEmpstead 4161.

BLACKBURN APTS.
BEST IN HOLLYWOOD
SUMMER RATES
Ideal location. 24-hour switchboard and daily maid service. Water softener, refrigeration, 4-room, 2 baths. Single and Bachelor Rooms.
1803 WOODLAWN AVE. GR. 5151.

LOGAN APTS.
1932 No. Bronson ave., Hollywood.
IDEALLY LOCATED—COOL & AIRY
New apts. Beautifully furnished. Frigidaire, phone, laundry & maid service. Inel. up.
7632 HOLLYWOOD BLD.
1 mo. rent free. Brand new 4 & 5-rm. ultra mod. furn. & unfurn. apts. In the most exclu. residential dist. of Hollywood. Gar. with each apt. $35 up.

GARFIELD APTS.
Single apts., large dressing rms., clean and quiet. Garage available. Linens, gas and maid service.
1818 N. CAHUENGA BLVD. GR. 8151.

THE LA PALMA
800 NO. LA PALMA
Just opened, all the latest improvements, weekly maid service, reduced rates. Large singles and doubles.

THE NIRVANA APTS.
Expressing hospitality and service. Unique, spacious & exquisitely furnished, and dining-room service.
1725 N. ORANGE DRIVE.

THE HILLVIEW APTS.
6533 HOLLYWOOD BLVD.
Ideally located in heart of Hollywd.; elec., gas, light, linen, maid service included. New and attractive rates.

$40!!!
New singles, never heard of values. Incl. light, gas, phone and service. 747 N. Wilcox, nr. Melrose. HO. 6241.

GREATLY REDUCED
DOUBLES, large & beaut furn. Ex incl. 24-hr. switchboard serv. 1825 N. Bradford Apts. 1825 N. Cahuenga.

EDDLEY APTS.
New, different. Everything incl. $50. 5819 Gregory av. 3 blks. No. of Melrose, betw. Vine & Gower. OR. 9088.

$35 UP.—Incl. phone service & clean. Hollyd. lowest price service apts. Home privacy, all outside, airy.
MONROE APT. 1207 N. Orange Dr.

SOMETHING different. St. Katherine apts. offer you a real home. Modern conv. & pleasant surroundings. Reas. rate. 6534 FOUNTAIN. HO. 2668.

Large Corner Singles
Furn and unfurn. 6 car. 8e fare
5323 MONROE ST. Holly. 2760.

THE ORCHID. 1818 ORCHID AVE.
QUIET and REFINED
FINEST LOCATION LOW RATES.
LOCATION IDEAL
1 blk. Ambas. $35. 904 S. Catalina.

2 TO 3-rm. apts., each hdl private entrance & porch. $22.50 to $30. Low in quiet, restful suburbia. OL. 6131.

ROBERT APARTMENTS. Brand new. An ideal place, everything inc. Frig. Reas. rent. 1641 N. MARIPOSA.

BOU. Apts. 1423 N. MARTEL, ½ blk. from Sunset. Good trans. OL. 6204.

$3—Hollywood, airy front rm., garage, phone. 1138 N. Hoover. 594880)

$37.50 —Fit. spl., gas, light incl., adlts. Paulou Apts. 1638 N. Alexandria.

FINE new apt. Spa. $35. Everything furn. 1102 N. N. Kingsley. OR. 4284.

BEAUT. furn. modern singles. Garage $22. 1603 N. KENMORE. 592209.

DELUX apt. nr. Hollywood High. Frigidaire, constant H. W. HO. 0478.

TO LET—APARTMENTS—Furnished

Hollywood —21-W

Without Obligation
OUR CAR WILL CALL FOR YOU AND SHOW YOU WHAT WE BELIEVE TO BE TODAY'S OUTSTANDING VALUES
In Apartment Homes
SIX STRATEGIC LOCATIONS
Four In Hollywood
Two Down Town
AT RENTALS
RANGING FROM
$57.50 TO $250 PER MO.
ALL EXTRAS INCLUDED
The Kenmore-Clinton
ULTRA-LUXURIOUS FIVE-STORY FIREPROOF BUILDING. MAGNIFICENT LOBBY. SINGLES AND DOUBLES.
$75.00 UP
HARRIET SCELLY, RES. MNGR.
TEL. 593090.

THE KENSINGTON
OPENING SEPTEMBER 15TH.
DESTINED TO BE THE MOST FASHIONABLE APARTMENT HOUSE IN HOLLYWOOD. LOCATED AT 1535 NORTH KINGSLEY, BETWEEN HOLLYWOOD BLVD. AND FRANKLIN. 3-STORY GLASS BLDG. STEAM HEAT. KELVINATOR. SWIMMING POOL. PRIVATE GARAGE IN THE BLDG. BEING FURNISHED BY BARKER BROS. IN THEIR DISTINCTIVE MANNER. ATTRACTIVE RENTALS FOR SINGLES AND DOUBLES NOW BEING RECEIVED AT $75.00 UP.
MRS. NIELSEN—RES. MNGR.
GR. 0461.

THE SEQUOIA
OPENING SEPTEMBER 1ST. LOCATED IN THE ALEXANDRIA BETWEEN HOLLYWOOD BLVD. & FRANKLIN. OFFERS EXTREMELY DESIRABLE MANAGER'S APTS. AT $39.50. SINGLES $45.00 AND DOUBLES AT $75.00. ALSO DOUBLES WITH TWO BATHS AT $82.50
MRS. WARD—RES. MNGR.
OL. 0618.

THE LA PALMA
LOCATED IN HANCOCK PARK AT 800 LA PALMA AVE. IN ATTRACTIVE NEW 4-STORY BRICK. BEAUTIFUL LOBBY. FULL TILED BATHS. MARVELOUS ADDRESS. SINGLES AND DOUBLES AT $50 UP.
MRS. DORAN—RES. MNGR.
GL. 2837.

THE DOLPHIN
AT 921 SO. BONNIE BRAE.
SINGLES AT $45 UP.
MRS. REYMOUR—RES. MNGR.
DR. 7187.

THE CORONET
OFFERS A CONVENIENT DOWNTOWN LOCATION AT 617 S. CORONADO WITH SPACIOUS, ROOMY SINGLES AT $35.00 UP.
MRS. BARNUM—RES. MNGR.
WA. 4064.

ALL PROPERTIES OWNED, CONTROLLED AND OPERATED BY
The Wm. M. Davey Co.
313 GUARANTY BLDG. MU. 2137.

HARTLEY APTS.
1427 N. KINGSLEY at Sunset, Five-plex singles and double beds, twin and double beds, very reas.
EXT. OVERF. furn. 2 lovely apts. Grnd. floor. Pay week's of des. Stmt. light. Gar. Pd. nr. United Artists' Studio. 807 4-8 N. FULLER.

$40-$90—CASA DE LUCA. Just opened. Luxuriously furn. dbls., elec. refrig. Everything included. 4239 Price st. ½ block east of Hillhurst.

JUST opened and renting fast. $40 UP. THE FAIRFAX APTS. 1060 NORTH WESTERN AVE.

$40-$50. Singles, ht., gas, maid serv. inc. OR. 3002. 1926 Whitley ave.

South and Southwest —21-B

MARRIAGGIA APTS. $30 to $45 each, including gas, electricity, continuous hot water, refrigerators in all apts. Everything up-to-date. Garages opl. 1447 W. 83rd pl. PA. 2870.

$45 Up Single Frigidaire
El Cortez. 2 closets, dinettes. Span. furn., inner beauty. 1 at Pr.
FRONT sunny dble. & sgl., tile shwr., twin beds, dinette, ht., serv. 4 cars. Bus. Leeds Apt., 3901 S. Hobart.

TO LET—APARTMENTS—Unfurnished —21-U

FOR THOSE WHO CARE
BUSINESS & PROFESSIONAL PEOPLE SHOULD SEE THESE BEAUTIFUL 4-ROOM APTS. FOR YOU THE LAST WORD IN BEAUTY & COMPLETENESS. LOCATED IN THE HEART OF THE BUSINESS DISTRICT, RIGHT IN THE HEART OF THE CITY.
CASA REGIO
2880 FRANCIS AVE. BET. 5TH & 6TH. ONE BLOCK EAST OF VERMONT. OPEN UNTIL 9 P.M.

ROYAL MADRID
5-ROOM STUDIO APTS. absolutely new, elegant, beautiful, every convenience inc. Frigidaire, garage, janitor service. Lovely garden. Unexcelled view. 1264 FLORES. south of Hollywood Blvd.

EL MONTALVO
FIREPROOF CLASS "A"
THESE 2, 3 & 4-RM. HIGH-CLASS APTS. LIMITED TO THOSE WHO WISHES OF THOSE WHO DEMAND THE BEST.
Mariposa Cor. 2nd St.

3 ROOMS, newly decorated, bright, cheerful & clean. Real bedroom with windows on 2 sides, extra bed in living room. Stove, ice box & table in kitchen. Close to car line and stores. 3024 W. 9th St., cor. Catalina.

WILSHIRE DISTRICT
Large 3-rm. unfurnished apt. with garage, large living rm., bedrm., kitchen with dinette. Frigidaire.
1 BLK. TO CAR & WILSHIRE BLVD.
$32 Cleopatra Arms $38
New attract. Egyptian ultra mod. 2 & 3 rm. vanity dress. with mirror, shwr., firepl. gar. 646 W. 42 Pl.

Now Ready, See These
SOL. & DBL. apts. Extra lrg. living rms. Unit heat. Frig. Gas ranges & dinette set, furn. 4066-112 E. Cloverdale.

$75-$100 NEW spacious, carpeted, range, frig., unit ht., colr. tile bath, ext. bed, gar. maid serv. 1750 N. Kingsley. OL. 6531.

3 ROOMS, bedroom, ex. bed, range, breakfast set, electric refrigeration, view. 1241 Huntley Drive. "C" car to Rexford.

NEW SPANISH DBL.
Beaut. decor. Quiet. Frigidaire. Mr. Fountain & Orange—Orange Blvd. cars.

DOUBLE apts., ready September 1st. $47.50 to $55. Electric refrigeration, hot water & garage included. 1285-89 S. CITRUS AVE.

$40 Up—1500 W. 9th St.
Large living rm., kitchen, bath, bedrm., dety., linnen, billiards. WA. 1974

NEW DOUBLE APTS. beaut. decorated, all outside rms. Frigidaire & hot water included. 1240 to 1248 S. Kenmore.

3-RM. new unf. apt., elec. refrig. Gar. High loc. 15 min. from city. 1639 So. Hobart. 590393.

CASA LINDA. 4-5 rms. on Moreno dr. Facing grounds of Bev. Hills High School. Quiet, artistic. OR. 7407.

3-RM., sleeping porch, with gr. with-in bed, gar. 850 N. Kenmore. Phone 592774.

7 RMS., brand new, $50. Built-in kitchen, tile blt. & bath. Aut. heat. Inkfst. nk. Gar. 1260 W. Jefferson.

3 RMS., new, dinette, Wilshire bus. Elec. refrig. $37.50. 742 S. Spaulding.

3 RMS. and garage, newly $40 1301½ N. La Jolla. OR. 6083. Nr. Melrose.

3 LOR. rms. mod. uppers. 421 So. New Hampshire. Jan. Gar. Reas.

1331 N. Kenmore, 2 lge. rms., kit. refrig. Gar. 6 & 8 cars. WA. 2309.

2-RM. sunp. apt., attractive. Partly furn. $25. 1914½ Rodney Dr.

TO LET—FLATS—Furnished

West and Northwest —22-A

6 RMS., Wilsh. dist., 3 bdrms. 2 bths. Newly furn. Reas. rate. Ph. Owner. WA. 0857.

6 OR 7 RMS., piano, gar., nr. schools. $50. 446 N. Lake. PH. 2190. C car.

6-RM., 3 bdrms., $100; owner spc. 127 S. New Hampshire. WA. 1036.

5 RMS., beautifully furn., good neighborhood. Gar. Reasonable. 3229 2nd ave.

5 RMS., upper 80. Newly furn. Gar 6 cars. 412 S. Catalina.

5 RMS., suit for subletting. Walking dist. $55. Key at 1232 W. 9th.

5 RMS., bdrms., 1½ bds., nicely fur. $65-$75. 2874 Leeward. DR. 6632.

5-R. sdy. upr. dup. nr. schools, H. car. 3707 S. Firzil. DU. 3071. DR. 1208.

5 RMS. $45. mod. piano, gar. 1420½ Cherry, nr. 16th & Pic. AT. 8749

5 LOR. rm. lwr. 2 bdr. Piano, ph., gar. $50. Adults. W. car. 2027 Magnolia.

5 RMS., upper 80r. duplex, adults. 6 porch. 1765 W. 36 Pl. Adams dist.

TO LET—FLATS—Furnished

West and Northwest —22-A

8-RM. studio flat, high ceiling, 2 bedrms., tile bath, breakfast nook, gar. Hillside. Near Hillv. Lake & Sunset. Hollywood car. 1316½ WESTERLY TER. Fn. 596879.

5-RM. new duplex, 3 sleeping rms. upstairs, beaut. oyafld. furn. Real Garage. 374 7-8 Loma Drive. 1½ blks. S. of Sunset. 53031.

3 APPEALCTIVE ROOMS, completely furnished, very modern. 2 blocks from Ambassador. Shown evenings & Sundays. 527 S. CATALINA.

3 RMS., 2 real bedrms., oyafld., Fn. gar., jaz. serv. Quiet, adults, 8 blks. of Mem'rl. H. car. 336½ S. VENDOME. Apt. 3.

5 LARGE rm. upper duplex, very clean, all newly dec., large bath, shower. 2 bedrms., rear. 521 N. Kenmore.

5-RM. lower, hot water, janitor service. Gar. $70. Nr. car, school & mar. 1264 White House Pl. 1264 N. 20014.

5-RM. attrac. lower duplex. 8. Kingsley Dr. 2 bedrms., fireplaces, porches. $62.50. No. 2 car lines. HO. 1136.

3 ROOMS, new duplex, beautiful overstuffed furn. Very neat. 1 or 2 car. 926 S. HEPENDO. DR. 5413.

3 RMS., $40. wel furn., 1 or 2 adults. Hoover-Washington. 1835 Arapahoe.

3-RM., 2 bdrm., beaut. furn. grand piano, radio, gar. 222 S. Kenmore.

5-R. lwr. 2 bl. of Western & N. Hgts. Blvd. 1709 Kingsley. HE. 1742.

4 RM. WILSHIRE DIST.

Delightful, cozy home, beaut. furn. with lovely drapes, lamps, rugs, etc. Extra wall bed & bkfst. rm. Verandas furn. in orange & black wicker. 1 blk. to Mt. Rubert & Vermont. 316 S. HOOVER.

4-RM. upper, 3 beds, everything modern, garage. 1833½ W. ADAMS.

4-R., high, quiet, ideal location, 1 blk. north of Westlake Park. Lots sun & air. Piano. No car bus. $70. Adults. 2218 Ocean View ave.

4-RM. & sleep. porch, upper, completely furn. Gar. Adults. 1015½ Washington & Adams, opp. Lafayette Sq. 2300 West Blvd. EM. 4407.

4-RM. flat, beaut. furn., nr. Monmont High School. 7 car. 1621½ Rockwood St. Adults. WA. 0216.

4-RM. upper, furnace with newest mod furn., ex. bed. Gar., $5. Home-like. 1042½ N. Kingsley Dr. HO. 2046

4-RM. attractive upper. Chinese rugs, extra bed, janitor. Adults. 443 S. Ambassador. $55. 416 Fedora. PI. 2215.

4-RM. flat with garage, very attractive in every arranged, cor. outfit. furniture, $37.50. Adlts. 1816 4 Av.

4 RMS. $42.50, overstuffed, high and cool, yet walking dist. C car to Horizon. 1201 HUNTLEY DR.

4 rms. Close in, quiet, homey, attr. Real fireplace. Twin beds. Good furniture. Adults. 1511 INGRAHAM.

4-R. upper or lower, extra bed, bath, gar. 1½ Wilshire dist. 1129 S. ST. ANDREWS Pl. Open 10 to 12.

4-RM. flat, upper, 2 bdrms., gar. 4450 Natoma, off West Blvd. & 3rd cars.

4 ROOM nicely furn. flat, extra bed. Very rsns. 1628 4th ave.

4-R. mod. well furn. bedrm. & ext. bed. Gar. Adults. 1015 Cochran ave.

4-RM. 3 beds. 1 Blk. Westlake Park. $45. 2216 W. 8th st.

4-R. mod. clean, brick, bldg. Walk dist. Adults. 1818 Hillcrest Rd. MU. 2022.

4-RM. elegant, completely furn.-choice loc. close in. Car. 1731 S. Ringsley

4-R. new beaut. mohair, ovstfl., walnut furn., elec. refrig., tile bath, gar. $50. 1360 CAHUENGA BLVD.

4-RM. upper, 3 beds, everything modern, garage. 1833½ W. ADAMS.

4-R., high, quiet, ideal location, 1 blk. north of Westlake Park. Lots sun & air. Piano. No car bus. $70. Adults. 2218 Ocean View ave.

4-RM. & sleep. porch, upper, completely furn. Gar. Adults. 1015½ Washington & Adams, opp. Lafayette Sq. 2300 West Blvd. EM. 4407.

4-RM. flat, beaut. furn., nr. Monmont High School. 7 car. 1621½ Rockwood St. Adults. WA. 0216.

4-RM. upper, furnace with newest mod furn., ex. bed. Gar., $5. Homelike

TO LET—HOUSES—Unfurnished

North and Northeast

3-RM. bung., nk. bullt-ins, nr. car; $30. 1141 Burbank Blvd. Call 9 to 5.
3 RMS. & bath, $37. 4347 Melrose ave. Ph. evenings, NO. 6164.

TO LET—SUBURBAN RESIDENCES—Furnished

FOR rent or lease, good house and acre good soil; water and trees; $25 per month. Inquire 15808 Martin Pl., NUYS.

TOPANGA Canyon furn. cottages to accommodate Oriental rugs $75. 2-rm. occasional table $10. 2-rm. Japanese bamboo $75. 2-rm. antique $75. Paisley rugs $50; only $75; radio $75. 2-rm. brass bed, springs, mattress, clothes hangers, Javanese bamboo, velour window shades, reproduction chair, lamp, dishes, cooking utensils. 2 MILES AVE. NEAR FRANK-LINHAVEN. APT. 2.

O'BRIEN
Furniture Factory
Offering Entire Stock
To The Public At Less
THAN
Wholesale Prices
110 East 61st Street
AVALON & CENTRAL
VERY UNUSUAL
opportunity, solid mahogany, dresser, chiffonier, full size bed, spring and mattress; all complete. Sharp-room set. Extension table, 6 chairs, with arms. Buffet, beautiful china, beautiful & other choice things. 1006 S. SYLVESTER, Apt. 106 Ave. New Hampshire.
Boyle Heights
Scotch Chenille rug $85 11x14 Herati Willon rug $70 Sm. mah. bedrm. suite $85 Mah. bedrm. suite $90 Mah. mantle cab. $12 Mah. twin wal. bdrm. suite $95 Brick bldg. Desirable location. 1636 N. MONTGOMERY. Hollywood adv.
Stores. Shops. Lofts
MARKET FOR LEASE
450 ROBERTSON BLVD.
will give very attractive rate to three years. Call today. Ask for Mr. Brick bldg. Desirable location. MONTGOMERY. Hollywood adv.
BRAND NEW store room to let on East First St. Suitable for any business. Light industrial will give lease for responsible party. Call room 1232.
JACOB STERN & SONS, INC. 603 Mason Bldg. TR. 4041.
FOR lease, new drug store, with new fixtures, in Santa Monica; 3 rooms for doctor or dentist, with location, reasonable, on 30th & Montana. Phone owner, EX. 0111.
DENTAL OFFICE FOR RENT
ST. ELMO BLDG.
8x12 cor. 3rd & Spring st. VA. 6911
Convenient to all cars.
8x12 cor. 3rd & Main st. VA. 6911
Between wholesale & retail dists. Large light window. Rent $30.
WOOD TUCKER BLDG.
FOR rent, unfurn. store room, 20x60, with all facilities. Modern stills, refrigerator, stereopticon if desired. Adjoining office and toilet. 811 FINANCIAL CENTER BLDG.
Offices—Private
Elegantly furnished, sunroom, reception, garage service, unobstructed if desired. Impressive. 240 Bonnie Brae; very light & airy. Drexel adv.
FOR LEASE — VERY DESIRABLE OFFICE on Main; 2 blocks from Broadway. REASONABLE RENTAL. 1131 MAIN ST. AT 9th.
SUB-LEASE
Good location for manufacturer's agent; connecting offices; reasonable rent. 1432 W. VERNON.
OFFICE FURNITURE
For rent, any amount. Sell some of the finest office furniture in the city. Come and look it over. Will make good terms. 1000 S. BROADWAY.
FINE suite, 2 rms., kit., bath, $45. Inquire 1111 E. 42d st.
Furniture at Auction —30-A
AUCTION!
TODAY, AUG. 29, 10 A.M.
3111 S. MAIN ST.
30-day sale of high and medium furniture to suit everybody's needs, beginning with kitchen cabinets & ending with all kinds of bedroom furniture. Everybody invited. Auctioneer, HU. 6149.
Auction Thursday 10 A.M.
1000 W. 36TH ST., nr. Vermont. 4 & medium priced liv. & bdrm. furn., chinaware, linoleum & French Wilton rugs, piano, radio, refrig., bedding, dishes, etc., removed from 15 rooms prepared to buy. Big sale. Auctioneer, BE. 3028.
Auction Fri., 2 p.m.
1000 Imperial Ave., near Santa Fe. Furniture, rugs, six rooms; living & dining room, chairs, pewter, davenport, chairs, fine wool dressers, day bed, springs, mattresses, kitchen cabinet, kitchen & other articles. Terms cash. Sale positive. Don't miss this. Auctioneer, BE. 3028.
Auction Wed. 2 P.M.
1000 W. 36th St. Small new grocery (Mexican) ops. sch., 1 new 5-rm. house, 2 new 4-rm. houses, 1 new 3-rm. house, 1 new 2-rm. house, 1 new 1-rm. house, 1 new 1-rm. house, 1 new 1

AUTOMOBILES, ETC.—Miscellaneous

Sedans for Sale —40-D

1930 PACKARD, 6 five-pass. sedan like new, exchange, terms. HARVEY GOODWIN, 1047 S. Olive.

Coaches for Sale —40-E

BUICK 1928 COACH

Stand. 6, like new, fully equipped. New car guarantee. $1240. Terms. HOWARD AUTOMOBILE CO., 1241 S. Figueroa. WE. 7111.

CHEVROLET '27 coach, perfect condition, fully equipt., including 4 new tires and wind wings. This is a real buy; $115 or best. 16 mos. KELLEY KAR CO. 1225 S. Figueroa.

CHEVROLET 1928 Coach. Used only a very short time as demonstrator & practically new; fully equipped. Colonial dict. & easy G.M.A.C. terms. Gaylord Pontiac, 1117 S. Figueroa.

CHEVROLET coach, '26, perfect condition, good rubber, $385. $189.50 cash, balance $19.50 per mo. Mr. Brainard, 803 S. Hill St.

CHRYSLER '28 coach. $575. Terms. Reo Motors, 422 W. 12. WE. 3461.

ESSEX '28 coach. Driven but few hundred miles; mechanically clean and perfect throughout. Fully equipt. including bumpers and 4 brand new tires. Price $495. $150 cash down. Balance 12 mo. Guar. 90 days. KELLEY KAR CO., 1225 S. Figueroa.

ESSEX '28 coach, good tires, paint & extras. $365. Terms. 242 S. HOPE ST. VA. 2488.

ESSEX COACH, 1933, new paint, good tires. 1216 S. MAIN ST.

HUDSON Country Club coach. Like '29. Does job, new seat covers, motometer lamps, double Zenith carb. $550 cash. 504 Detwiler Bldg. TU. 9662.

Hudson Coaches 25's 26's

Overstocked, prices slashed as low $34. HUDSON-ESSEX dlr., 1025 S. Figueroa.

HUDSON '28 coach. $475. Terms. Reo Motors, 422 W. 12. WE. 3461.

JEWETT '26 coach, perfect condition, fully equip., 4 new tires, finish perfect. To buy at $135. Down. Hurry. KELLEY KAR CO., 1225 S. Figueroa.

JEWETT '25 coach, like new, good rub. & mech. cond. Terms, only $465. THOMPSON-DE JARNETTE CO., 1334 S. Figueroa. Open eves. & Sun.

Moon 25 Coach, $495

WE. 7886. 1201 S. FIGUEROA.

NASH 7, standard coach, driven few miles, has many extras, guaranteed 30 days. Only $145. Open eves. KELLEY KAR CO., 1225 S. Figueroa.

NASH Advance 6 coach, 1928 series, driven only few hundred miles, just like new, will sacrifice for $385 (liberal terms arr.). 507 S. Flower.

OLDSMOBILE de Luxe coach, 1925-26 series; has orig. finish, like new, disc wheels, special trunk and rack, taken in trade, will sell at trem. sacrifice; liberal terms arr. Terms, $125 down. 507 S. Flower.

OLDSMOBILE coach, '27, perfect condition, 4 brand new balloon tires, fully equip. $170 down. Must sacrifice. KELLEY KAR CO. 1225 S. Figueroa.

OPEL '28 coach. Perfect cond. Will trade for cheaper car. 1216 S. FIGUEROA.

OVERLAND 6 coach, '26, good con. A bars. $100 dn. 1205 N. Broadway.

Trucks, Delivery Cars —40-I

1926 1½-ton Graham, dual tires.
1926 1½-ton Graham, single tires.
1928 1½-ton G.M.C.
1927 2-ton G.M.C., 6-cyl. motor.
1926 2-ton G.M.C., 6-cyl., dual tires.
Also Fords and Chevrolets
1933 Sweet touring $100.

General Motor Truck Co.

1850 E. Washington St.

CUT THIS OUT

Paged 2-ton stake ..... A....$400
Orpham 1½ flat $500
The place for reliable trucks.

FAGEOL 770 E. 9TH ST.

SEE THIS

1½-ton G.M.C. Gd. rub., overhauled & rel. stake. Owner unable to pay. Insured truck to May 1. A real buy. GARAGE—318 W. 11TH ST.

Sterling Factory Branch

Sterling 6-Wheeler
Packard & Mack Dumps cheap
Some small trucks at a bargain.
2321 EAST NINTH ST.

5 NEW 1½-ton Fisher chassis with mers. tires, $2000 each. 2 used 5-ton flat truck bodies, $175.00 each. Can be seen at 2027 BAY ST.

SIDNEY SMITH, CONTRACTOR

GRAHAM 3-ton 1-7 stake truck. "H" Cyl. motor. Good tires. Priced to sell. THOMPSON-DE JARNETTE CO. 1201 S. Figueroa. Open eves. & Sun.

FORD 1½ Truck, 4-ton capacity; flat body, repainted, cheap. Trms. Baldwin's Last. 1124 S. Figueroa.

PNEUMATIC tired Sterling dump; ton special. Carries 6 tons. $950. Sterling Fact. Branch 2272 E 9 st.

PACKARD 1½-ton truck. Perfect condition. Long wheelbase; dual tires; equipped. 1086 N. WESTERN.

1½ TON G.M.C. truck, 6-cyl. rubber, A-1 shape. Own, going away. Must sac. $295. WE. 1345.

DODGE 1927 PANEL BODY. $850. VO. 3887.

FORD 1on trucks & deliveries. Good selection. 430 E. 7th st. MI. 0639.

FEDERAL, Bit 8 Stake 36x8 Duals. $3100. Federal Motor Co. WE. 3331.

1933 MORELAND dump, 5 speeds. A steal. See Spence, 2215 E. 9th.

Trucks Wanted —40-LL

WANTED—Today for cash, 1½ or 2 ton used truck with pneumatic tires, stake body. Must cost over $650. ROSS DODGE SHOP, 316 E. Maple, Glendale 5487.

FORD 1-ton stake, will pay $50 to $75 cash. WH. 6336.

WILL pay $45 to $60 cash for Ford ton truck, stake body. GR. 1415.

Trailers —40-N

PIKE TRAILERS, 4, 6 wheelers; for sale or rent. PIKE AUTO TRAILER WORKS, 2615 SANTA FE AVE.

Trucks for Hire —40-N

TRUCKS for rent, with or without drivers. 430 E. 7th. MU. 0629.

Automobiles Wanted —40-P

WANTED FOR CASH
100 USED CARS
HENRY B. AYERS CO.

Top prices, one or a dozen. We specialize in Buicks. Get our bid. Phone WE. 3496.

HENRY B. AYERS CO.
1237 S. FIGUEROA

CASH FOR YOUR AUTO

Any model in good condition. Courteous treatment. Bring your car in or buyer will call. WE. 9028.
FRANK LOZIER
1350 South Figueroa.

Cash For Your Car

Highest price paid. Free Appraisals.
Kelley Kar Co.
1225 S. FIGUEROA. (EST. 1916.)

WE ALWAYS PAY TOP PRICES FOR LATE MODEL CARS
Andrews & Andrews
1031 W. WASHINGTON. WE. 3959.

WANT—100—FORDS

All models. We pay more. Mr. Ross, J. A. MADRAU CO. 1169 E. Slauson.

LATE MODEL CLOSED CAR Wanted. Will consider roadster. Will pay cash or buy equity. MR. BECKNER. MI. 7307.

WANTED, late model coupe; rds. or sedan. Private party will pay all cash or pay equity. See Mr. Moody, 701 S. New Hampshire. DR. 9272.

WANTED—Late mod. closed car or rd. from private party. Pay all cash. Phone WE. 6276, or bring car where I work. 1134 SO. GRAND.

All Night & Day Auto Mkt.
1227 SOUTH MAIN ST

WANT late closed car for $1500 worth of gill-edge stock. GL. 3362 after 11 a.m.

PRIVATE party wants coupe car. PREFER COUPE. OX. 8407.

WANT Buick coupe or sedan, '26-'27 or '28 model. Phone Jones, WE. 2496.

WANT LATE MODEL AUTO. Will give T. D. or payment. TR. 8569.

PRIVATE party wants Pontiac coach for cash. Clark, WE. 1.

WANT Chevrolet coach '27 for cash. Private party. DR. 0589.

FORDS FORDS FORDS
Wanted for cash. 108 W. VICO

Garages, Auto Storage —40-W

FOR lease, new garage, 80 car; air compressor, grease rack, A-1 location; reasonable. 200 N. Vermont, cor. Council Owner. 594-307.

POULTRY AND SUPPLIES—For Sale, Rabbits, Pets

Poultry and Supplies —41

MONEY wanted to invest in chickens $100 invested now in the right kind of chickens will make you $36 per year. You have no work, no worry. Will mail your profits monthly. 228 Byrne Bldg., 253 S. Broadway. TU. 4546. We sell hatching eggs. Orders filled daily.

1500 3 mos. W.L. pullets; 800 4 & 5 mos. Barred Rock pullets; 600 2 & 3 mos. Rhode Island Red pullets. R. H. Allen, 14535 Victory Blvd., Van Nuys.

POULTRY WANTED

Highest prices paid. Call anywhere City Poultry, 2923 S. Hope. AT. 6263.

RED Carneau pigeons, 50 cents each. BROWNS HATCHERY
2046 E. FLORENCE. DE. 6893.

POULTRY WANTED — ALL KINDS. Will call anywhere. STAR POULTRY, 1750 E. 72nd st. HU. 0654.

PETS AND SUPPLIES—For Sale, Exchange, Wanted

Cats —46-B

PERSIAN kittens & mother cat, beauties. 2429 S. La Brea. OR. 7725.

Dogs —46-C

POLICE pups, stud dogs, Von Beckman Board & Train. Kennels, Ventura Blv. & Vineland. N Holly. 1292-J

COCKER Spaniel puppies, grown thoroughbreds. Burbank 325-W.

BEAU. Boston bull, male, perf. markings. Champion stock. $50. OL. 8806.

HOUSES—For Sale

Miscellaneous —50

SEE THIS TODAY
1929 MODEL

11 Rms. — 4 Bedrms. — 2 Baths.

Brand new, library with real fireplace. Upstairs boudoir and sewing room. Guest lavatory downstairs. This is the most attractive and modern Spanish home we have seen. Kitchen is tiled, equipped with suction fan, electric refrigeration, pass pantry, etc. This home is on an inspiring view lot in Westwood Hills near Beverly Blvd. and not far from the new University. View is permanent. Arrangement is unusual and convenient. Walls are covered with Sanitas, hand decorated. Baths are ultra modern. Decorations are in keeping. This will not last. Drive out Wilshire to Warner. Turn north 2 blocks to LeConte. Then west to Thayer. Drive north to 702 N. Thayer. The house is open. Terms. Call OXford 1307.

IN WESTWOOD HILLS
ARCHITECT'S
SUPER MELTON HOME

Now being completed. Last one advertised sold in 2 days. You must see this at once. On a high top lot, close to Wilshire and University. This typically Spanish home is today's best value. Entry hall of antique tile. Living room with beam ceiling, fireplace, 2 baths. Breakfast room, all decorated by a master artist. Nothing in our experience excels the superb finish of these super Melton homes. Unit heat and electric refrigeration of course. Waterfall enclosed patio encompassed in Melton's best manner. Everything the best. Full price $15,500. Inspect this now. Drive out today. Come out Wilshire to Warner—turn south to 1151 Warner. House is open. Or call OXford 1307.

HANCOCK PARK

AT A POSITIVE BARGAIN AND ON UNUSUALLY EASY TERMS. OPEN FOR INSPECTION 2 TO 5 P.M.

123 SOUTH JUNE STREET

New 2-story brick house having 11 rooms, gas furnace and 3 baths, besides 2 showers. Two maids' rms. Let 100 ft. deep. Two car brick garage and man's room with bath.

THE GREATEST BARGAIN IN A HIGH CLASS HOME IN HANCOCK PARK.

WESTWOOD HILLS

North of Wilshire Blvd., near the Univ. of Calif. and exclusive Westlake School for Girls. 4 bedrms., 3 baths, enclosed view of mountains and sea, overlooking beautiful Holmby Hills and Bel Air. Large lot; 60x185. A masterpiece in design and workmanship. Ultra modern throughout. Many attractive and unusual features. Large enclosed patio and fountain. Reasonably priced for quick sale. Phone Mr. Schaefer, OXford 1167. Eves. OX. 1366.

A BETTER HOME

Not only better, but different. A comfy living rm. 15x22½ ft., large dining rm., beautiful walls & ceiling, mahogany trim. Brkfst. room large enough to be of real use & fitted with ref. An easy-to-work-in kitchen, sanitas walls, built-in refrig., 3 bedrms., good closets. Bath has dressing room length mirror, stall shower, 2 cedar lined closets. Lawn, shrubs & spr. system. Only $1500 cash needed. Mrs. Fitz-William, GL. 8153 or Sun. & eves. DR. 4085.

LOOK AT THIS!

3 BEDROOMS 2 BATHS

Beautiful Spanish home with complete tile roof, located on high level lot just off Wilshire. All rooms large, hand decorated throut. Elec. refrig. & unit heat. Price only $12,-950. Small down payment. Will rent. Call me today. Miss Cooke, GL. 8152, or eves. GL. 6329.

$3450—A LIBERAL BUY
TERMS

Restricted district, surrounded by fine homes, convenient to golf club, schools, stores and two carlines. Excellent radio reception. Ocean breeze and mountain view. English design, three bedrooms, tile bath, etc. Complete in every way. You will appreciate and want this fine home. Let us show you. Call MR. BLAKELY, Vermont 1569.

EXTRA SPECIAL

DUPLEX

$14,950

Here's a 2-story 6-room up and down income piece of property. Located near schools and car line. West Beverly. Wonderful value for immediate sale. Terms to be arranged. No brokers. WH. 6023.

HOME OF EXCEPTIONAL MERIT. English Spanish home is perfect for his own home. 7 rms., 3 bedrms., 2 baths. A remarkable sacrifice. Will also sell furnishings.

163 North Citrus Ave.

Open for inspection 1 to 5 p.m.
HOWARD & BOSWELL
S.W. cor. 6th & Oxford DU. 1845
ONE OF THE OUTSTANDING BUYS IN WESTWOOD

A Lovely Spanish Stucco
4 Rooms—2 Bedrooms

Breakfast nook, real fireplace, French windows. Can be purchased this week at $5750. EASY TERMS. Phone MUtual 4221. Station 26. for appt.

STOP—INSPECT.

144 and 146 N. Stanley Dr., Beverly Hills, large rooms, complete, refined. Price and beauty will astound you. OWNER. WA. 1474.

OWNER GOING TO NEW YORK. 9-room Arlington must be sold this week. Only $5700. Worth $7500. Easy terms. 524 Byrne Bldg. TU. 4546. DU. 1775.

3 ROOMS 2 TILE BATHS

WONDERFUL VALUE

Spanish. Beautifully decorated. Elec. refrig. Patio. A home in every detail. Priced to sell quickly. Mrs. Shepherd, GL. 8154 or Sun. & eves. GL. 6161.

JUST COMPLETED

7-room Spanish home, 2 blks. south of Wilshire Blvd., 55 ft. lot, 3 bedrms., 2 baths, Copeland refrig. All the latest modern features. Large front patio. Near Ford Roosevelt. Call Mrs. Eddy, DR. 8147 or VA. 4909 evenings.

$12,750—$2,000 CASH
Windsor District Sacrifice

Span. stuc. Cor. bungalow. 3 bedrms. 1½ baths, nr. Bev. Blvd. & Larchmont. Cut from $15,750. GLad. 9189.

WINDSOR SQUARE DIST.

$9,950. 12 rms., 4 bedrms., sl. paved, 2 baths up, 2 maids rms. & bath down. 2 bath over garage. Lot 75x180. Like new. Consider house to $7,500 for part. See Miss Gervig. ARTHUR H. BARKER CO.
2307 W. 6th st. WA. 1952

Actually Less Than Cost

Brand new 7-room, 2 baths. English home on wide paved boulevard overlooking beautiful park and Silver Lake. Only 12 minutes downtown. Near schools. 2c car fare. Easy terms. Olympia 4702.

PHONE OX. 4903 today for appointment to see the best buy in Beverly Hills. 7 rms., 3 bedrms., 2 tile baths. A wonderfully well built French-Norman bungalow in the 1st lot north of Wilshire, west of Doheny. The price is right. $5000 handles.

GOING BACK TO BOSTON
Sacrificing beautiful new 5-room home on corner. Unit heat and tile bath and shower, double garage. Make offer. Open for inspection at 602 N. Harper, or phone HO. 2273.

BETTER HURRY

581 Lillian Way, nr. Wilshire C. Quap. Will sell or exchange at BARGAIN. 6 rms. 2 bdrms. $1000 cash
O'CONNELL & WHITE
4060 West 6th. FI. 4567

CARTHAY CENTER

Big sacrifice. Beautiful bungalow near Wilshire, 3 baths, 4 bedrms., unit heat, elec. refrig. Price $15,000. Terms. Open at 6183 Barrows Dr. Tel. OR. 1156.

WESTWOOD SNAP $5250

Never such a sacrifice in a Spanish bungalow of 5 large rms. with tile bath & shower. Close to univ. 1 blk. to blvd. Mr. Schuyler, OR. 1191.

40 HOMES

To pick from, each a bargain. Terms as low as $200 cash, $40 a month. Call Jack Horton, Westmore 0251. Evenings, WE. 2045.

MORTGAGE company offers homes & income property at less than cost; wonderful opportunity for investment, easy terms can be arranged. Room 220, 530 S. Hope.

STOP—INSPECT.

144 and 146 N. Stanley Dr., Beverly Hills, large rooms, complete, refined. Price and beauty will astound you. OWNER. WA. 1474.

OWNER GOING TO NEW YORK. 9-room Arlington must be sold this week. Only $5700. Worth $7500. Easy terms. 524 Byrne Bldg. TU. 4546. DU. 1775.

BARGAIN—

Beaut. 6-R. Pasadena stucco bung. Tile bath & sink. Elec. con. furnace. Nice. grs. Trees. Only $7900. Pay like rent. Wakefield 1481.

HOUSE and garage acres, wood lot, in Roscoe, beautiful shrubbery, large chicken yard; a wonderful buy. Act now owner 250 Grosse Bldg.

SACRIFICE for cash, most attrac. new homes, Westwood & South Gate. 2222 Midvale Ave., Brentwood Hts. Station L. Phone B. M. 320007.

FIVE-room modern stucco, full basement, garage, fifteen fruit trees. Magnificent view. 1129 Sunshine Terrace, near Studio City.

HOUSES—For Sale

Miscellaneous —50

Beverly Mansion
9 ROOMS 3 BATHS

1st fr. liv. rm. 16x29, din. rm. 14x17, library, breakfast rm., kitchen, service porch, maid's rm. & bath. 2nd fr., master's suite, bedrm. 16x25, dressing rm., bath and separate tile shower, 2 guest rms. with tile baths & separate tile shower. Balconies front and rear with view over the city. All floors 9-in. quarter-sawed oak. All walls covered with Sanitas except interior stucco in liv. rm., din. rm., hall and library. 2nd studs, 16-inch c.c. 2x8 1st fr. joists, 2x12 2nd fr. joists. Bathroom, wainscote colored tile. Monolithic plastic waterproof cement for outside stucco. Furred nails used to hold wire out from studs. Vitreous china pedestal lavatories. 3 units gas furnace, electrically controlled. Electric refrigeration.

418 S. SPEEDWAY
$20,000. TERMS
3 blks. south of Beverly-Wilshire Hotel.
TOM HINDS & CO.
7922 W. 6TH ST. WA. 9390.

SAVES TIME AND MONEY
Why wait a month on your escrow? Security Title Co., 145 S. Broadway, will close your escrow in 5 days.

OWNER'S SACRIFICE

7 rms. 2 baths, gung. Wilc. distr. Take late sedan dn. pymt. WH. 4797.

8-ROOM modern house, furnished, 3rd ave., 30. Want $12,500, terms. OWNER. TU. 3546.

West and Northwest —50-A

BUY

DIRECT FROM OWNER

NO BROKERS TO PAY

We are the only large L. A. concern who either own or represent exclusively all homes and apartments we offer for sale.

These properties have been acquired by ourselves, banks, mortgage companies, lumber and material concerns, or individuals, on account of failure of contractors, or through foreclosure.

We have sufficient capital to assure you protection in all dealings. Banking references furnished.

We have sold nearly two million dollars worth of our own homes in past 18 months, so we are merchandising homes on real value basis—Not one dissatisfied customer. No high pressure salesmanship—the home must suit you. Come out—we have it at the price you want to pay.

A HOME'S THE THING
Homeholders Company
7922 Beverly Blvd. ORegon 1211.

OWNER'S SACRIFICE

Positively the finest, most complete 7-36, new home, for the money west of Robertson Blvd., near Pico, schl., stores, 5c bus service. Marvelous house with large hand decorated rooms, tile, etc. This is underpriced at $7950, but MUST BE SOLD. Key at 8836 W. PICO BLVD. OX. 5415.

SPANISH, 7 rooms, 2 baths, $9,500. ENGLISH, 7 rooms, 1½ baths, $8,500, both new with sewers, unit furnaces, electric refrigerators, Sanitas, mahogany, etc. Highest ground Wilshire district with view over city. West of La Brea bet. Pico & Wilshire. These are the greatest bargains ever offered in this section. MR. BANKS, 8128 W. PICO.

DIRT CHEAP

9 ROOMS, 3 BATHS, $12,500
NEAR WILSHIRE & CARTHAY
2-STORY SPAN., $2500 DWN.
Positively biggest snap ever offered in this close-in location. MR. KENNEHAN, OR. 1121.

SACRIFICE $18,500

BEAUTIFUL English bungalow, 3 bedrooms, 2 baths, lot 70 by 150. On block from Wilshire Country Club. 323 N. Lillian Way, shown by appointment only. Call NE. 2390.

OWNER'S SACRIFICE

9-rm. furn. home, 3 baths, $15,000. Spec. terms and two carlines. Exc. 230 S. Irving. WA. 9526. WH. 5623.

$7150—A BARGAIN

New 6-rm. model Span. home, cor. lot, all assets. Terms. 5c Calahan line, short walk, schools. 1 blk. Caldwell, owner, 7909 Hillcrest Dr.

NEW Windsor Square, Plymouth, between 1st and Beverly. $13,500. 8 room stucco, 2 bedrooms, 2 baths. Very attractive. Terms. Mr. Moser or Mr. Lewis. 206 Central Bldg. TR. 5051.

COST $9180, NOW $7775

A fine 6-R. Eng. bung. $700 CA. Bp. sts. F. & rear, fine yd. Del. car. Guy M. Bunch, Realtor. WH. 2311. 301 Rt. Bldg. 7th at Alvarado.

A REAL BARGAIN

6-rm. Eng. stucco & garage. Lot 45x125. High ground, near school and cars. Price $6250. 2643 Bedford st. WH. 0696.

To Be Sold

Spanish stucco home, modern, 5 rms., flowers, grs., shrubs & trees. 717 N. MANSFIELD AVE.

ON BEAUTIFUL WIDE
COUNTRY CLUB DR. NO. 6643 IN Carthay Center. Blk. from school. An entirely unusual home, well built. Owner says sell. See it today. OR. 1156.

ARE ideal home, close to schools and cars, 7 rooms, sun room, large sleeping porch, three lavatories, double garage, fine neighborhood, 700 N. LA FAYETTE PARK PLACE. EMpire 2747.

SMART new 6-rm. Spanish on full lot. West Pico district between La Brea & Fairfax. $5500, terms, or $5250 cash. Unusual value. MR. BANKS, 8128 W. PICO.

LAST CHANCE

To make offer on 7-r. 2-bath Eng. stuc. home. Fine cor. must sell. 2127 N. Bronson. HE. 0642. Open 10-4.

3131 HAMILTON WAY—6-room bungalow, on view lot, 1 blk. Hollywood Blvd. car. Sacrifice price of $6250, good terms. OWNER. 6715 Locust, Glen. OL. 6715.

ONLY $500 cash, interest less than rent. Model Spanish home, only 18 minutes from downtown. Near schools, Rev. Los Feliz and Hoover. OL. 2111.

$16,750. Carthay Circle Bargain. $15,750. New 7-rm., 2 bedrms., 2 baths. Sanitas. Unit heat. Dishwasher. 6514 Eulalia. OR. 1916.

BEAUTIFUL SPANISH HOME
15 minutes downtown on concrete street. Assessments all paid. $500 cash. $71 monthly. OL. 4410.

BUILDER FAILS—Creditors sell new 2-str. 6-room stucco. Unit heating, basement, large lot. View of Silver Lake. Phone Olympia 6207.

BUILDER FAILS—Creditors must sell new 2-str. 6-room stucco. Unit heating, basement, large lot. View of Silver Lake. Phone Olympia 6207.

HAVE $1700 equity in 5-room stucco house. Will sacrifice for $600 to avoid this week. 826 W. Knoll Drive. OX. 7927.

5-R. Colonial house. Tile sink, bath; h.w. ht. Fine lawn, shrubs, fruit, flowers. $5300. $750 cash. Nice home for you. 4870 W. Adams. RA. 0355.

BEAUTIFUL SPANISH HOME
15 minutes downtown on concrete street. Assessments all paid. $500 cash. $71 monthly. OL. 4410.

BUILDER FAILS—Creditors sell new 2-str. 6-room stucco. Unit heating, basement, large lot. View of Silver Lake. Phone OLympia 6207.

BUILDER FAILS—Creditors must sell new 2-str. 6-room stucco. Unit heating, basement, large lot. View of Silver Lake. Phone OLympia 6207.

HAVE $1700 equity in 5-room stucco house. Will sacrifice for $600 to avoid this week. 826 W. Knoll Drive. OX. 7927.

5-R. Colonial house. Tile sink, bath; h.w. ht. Fine lawn, shrubs, fruit, flowers. $5300. $750 cash. Nice home for you. 4870 W. Adams. RA. 0355.

BEAUTIFUL SPANISH HOME
15 minutes downtown on concrete street. Assessments all paid. $500 cash. $71 monthly. OL. 4410.

319 N. CORONADO, owner leaving dept. to sell or lease to responsible party, 8 rms., 2 baths, furn. for sale. DR. 0103.

ASTHMA — T.B. MODERN 6-ROOM, $2800. FULL PRICE.
LEVEL LOT. 6-RM. MOD. OAK FLOORS. $3250. OWNER. CA. 0605.

VALERIANS, $5000; new stuc., 5-R., 2 B. rm., Sun. fr., liv. rm. fr. 14x28, barrel ceil., nat. gum. sep. shr. Del. car. 2406 S. Hauser. RO. 9975.

$5000 SACRIFICE

house and lot on account of illness. Leaving city. Echo Park car to Baxter. 2145 Avon st.

SACRIFICE

Furnished home, real bargain. 627 S. Kingsley. WH. 0705.

LOOK this over. Five-room Spanish home, just built. Many attractive features. $4350. $500 down. Near Pilgrim. 6035 4TH AVE.

BEAUTIFUL NEW ENGLISH
6-rm. and bk.-r., tile bath, dbl. gar. Good for only $6650. Terms. You'll like it. 1483 Crest Dr. WH. 4167.

3-RM. mod. 2-story, 4 large bedrms., oak floors, large lot, dbl. gar., etc. $12,500. Terms. 1726 N. Vermont st. Owner, TU. 3110. Eves. BE. 1418.

7-RM stucco, dbl. gar., servants' qrs. Lot 50x163. B zone nr. La Brea & Melrose. $8500. OR. 2814.

WANT clear lots for my home on Rimpau Blvd., between Wilshire & Country Club. Courtesy to brok. OR. 5866.

BARGAIN—Beautiful new 5-rm. stuc. Dbl. gar. High loc. 2 5c car lines. Nr. Echo Park. 1250 ICONIA ST.

7 RM. BUNGALOW. $11,500. 2 tile baths. Take lot. OR. 1261.

NEW 7-RM., 2 bedrms., 2 baths. Garage. 6086 DEL VALLE. WH. 5372.

7 houses, 1 lot. Home & income. Good loc. Price right. Owner. DU. 6855.

9-RM. home worth $35,000. Will sac. for $29,000. Terms. 2722 Sanford.

6 BEAUT. rms. below val. E. Z. terms. OWNER. 1331 Marne. OR. 4883.

7-rm. house, 50-ft. lot, dbl. gar. This is a bargain. 1722 W. 22nd.

5-RM. mod. house, 3 bedrms. Gar. Sac. by owner. 1337 BELLEVUE.

BUNGALOW, 2 lots 50x140 ea. $2500. Kirslan-Echo Pk. 1416 Cerro Gordo.

HOUSES—For Sale

West and Northwest —50-A

2001 Wellington Road

Notice location. Completely furn. 7 rms. & incloseed sip rms. Stucco, mod. in every detail, shrubbery, 2 car gar. Lot 80x156. A beautiful home attractively priced. No extra fee. See own. 10 to 7 p.m. on premises.

SACRIFICE $9950. 6-RM. HSE. 20 min. from downtown on C car line. 2 bedrms., one opening into rear garden. Ideally equipt for children. Lge. storeroom and gar. Bal. on Sorly system. Flowers all yr. 716 N. Vendome. DR. 6368.

$5000 SACRIFICE for quick sale. Full price $5875. Liberal terms to right party. 7922 BEVERLY BLVD.

SACRIFICE, 5-rm. stuc. W. car. Take on part pymt. bal. rent. HE. 8058.

SACRIFICE, 4-room stucco. Only 2 yrs. old. 2 baths. Nr. L.A. High. WA. 8581.

South and Southwest —50-B

FOR SALE OR TRADE

1903 W. 68th st., west of Western. No reasonable offer refused. Key next door. 6 rooms, double garage, modern lawn and shrubs. Phone Montgomery. HO. 4912.

New 7 Room Stucco

$5500. If you want a new home, DON'T MISS THIS. 6000 HILLHANDLE. Owner at home all day Sunday. $17 to 103 st. After Sunday, call TH. 6472.

Foreclosure, 5 rooms, new, modern, for sale at less than cost. 2707 W. 17TH ST.

$5500 SACRIFICE

6-rm. modern home near Vermont & 92 st. Easy terms. 9219 S. Vermont. VE. 9151.

FORECLOSURE ON CORNER. Cut from $6750 to $4950. $950 dn. 5-rm. stucco just west Western. School, stores everything. Key 6806 Western. TH. 4281. Eve. RO. 7997.

For Sale At Bargain

A real corner home, 6 rms., double garage. Cash or part cash. 3750 2nd ave. Call after 2 p.m.

7th AVE.—6 rooms, $250 cash, $50 mo., inc. all interest. Fine district, sewer paid, real fireplace, garage, everything complete. Key 5401 7th ave. VE. 7890. 6140.

$45 MONTH, nothing down, buys five rm. modern stucco near stores and carlines. 1 blk. to Vermont. Will rent. Call 8721 S. VERMONT.

$7500—New 7-rm. Span. stuc. 2 bedrms. & bath, every modern fea. Fine district. Refrig. Rafet rm., dbl. gar. 5c carline. Owner, 2629 Harcourt. OR. 1-39.

WANT western property in exchange for L.A. 6-room stucco. Call today only, leaving. OWNER, 1814 W. 61st st. TU. 7813.

FOR sale to close estate, House & lot 2811 S. Western Ave. Inquire Pt. Executor, 545 Wilcox Bldg. MU. 7924.

$3500 FULL price, 5-rm. mod., all clear. $500 dn. $25 mo. incl. int. or $3250 cash. $500 dn. $500 S. Bridwy.

TO CLOSE ESTATE—
7-room house at 1724 W. 61st Pl. Sacrifice for cash. ME. 2756.

5-RM. stucco, 2 bdrms., 2 lot. W. 68th st. $5500. $500 dn. $40 mo. 6811 S. BROADWAY.

$1500 DN. New 5-rm. mod. stucco, W. 68th. Take cash payment 72 feet.

5-RM. mod. bung., $4750. $500 cash. Tile bath & sink, shrubs TH. 7942.

$300 dn. Nice 4-rm., 2 bedrms. W. 59 st. Price $3750. Underpriced.

$750 Down. 5 large rms., lot 40x135. Harvard st. $5700. TH. 4404.

$500—$750 down buys new 5-rm. Span. home. Easy terms. 1727 W. 47th st.

East and Southeast —50-C

AN exceptional opportunity to obtain a real home. Moving into new place. Will take bank appraisal for lovely 6-room home. Central loc. Reas. terms. Owner.
LLOYD KING
CHO MALABAR ST. DE. 1121.

$-5 RM. HOUSES

$6000 (For colored.) Both modern, 50-ft. lot west of Central. Easy terms. AZ. 2092. AZ. 5311.

5-RM. new stucco, 1318 E. Simmons. Bungalow. Attr. fenced. Corner lot. 1 yr. old. $500 cash as down payment. Write A. F. Hudson, 620 Alexander st., Glendale, Cal.

North and Northeast —50-F

7 Rm. Attrac. New Span.

$12,000, wide frontage, everything complete, $1000 dn., Hill Dr. AL. 2946.

$4500 buys 5-rm. lge. partly furnished house and lot on account of illness. Leaving city. Echo Park car to Baxter. 2145 Avon st.

HOLLYWOOD—For Sale, Exchange, Etc.

GENUINE BARGAIN

This 7-room bungalow, hugs living room with beveled French doors. Kitchen with Frigidaire and twin tile sink. 3 master bedrooms. 2 colored tile baths. Partial basement. Sun room. Center hall 6x36 with hand painting in wall. A 65-ft. steel partial for radio. Marine garden with fountain, lilies, etc. See this home in West Hollywood near Sunset, close to schools and shops. Reduced price $12,000. Terms.

MR. TAFT — OXford 6702.
The Frank Meline Co.
8100 Santa Monica Blvd.
BEVERLY HILLS.

YOU will never be satisfied to live anywhere else—after spending an hour enjoying the distinctive charm of CARLIN G. SMITH'S newest development,
Hollywood Hilltops
The blue-ribbon subdivision. Gas, water, sewers, electroliers, paved street, underground conduit, sidewalks. The last word and priced far below its real worth. Preferential prices prevail. You can save considerable money by investing now.
CARLIN G. SMITH INC.
City Office Branch Office
714 So. Hill st. 2701 Laurel Canyon

FINEST VIEW HOME

IN CENTRAL HOLLYWOOD!
Absolutely genuine chance to buy at tremendous sacrifice. Just built. Wife died. No use for it. Must sell quick.

Lot is level, close in, short easy approach. Commands two magnificent views over city to ocean and over the mountains on the north. Nothing like this anywhere. 2 B.R. 2 baths up; library & bath down. Spacious living room. Every modern detail included. Construction positively of the very best. Here is a really rare opportunity for the buyer of this quality home. OL. 2907.

W. Hollywood Bungalow

Beaut. 73-ft. jewel corner. 10 R. 2 baths, extra lav. & toilet; a wonderful home, all on one floor; will rent for less than cost to reproduce. 1601 N. GENESEE ST. Owner.

BUNG. CT., WANT LOT

Lot, $5400. 60-ft. cor., 8 units. Melrose and Western. Take lot in ex. to $10,000. This is one best bargains. Owner. HE. 2905.

Apt. Hs. $45,000 No Csh.

Nothing else like it in city. No cash required. Owner will finance, collecting $750 a mo. Near Western and Sunset. Will go quick. HE. 2705.

BY owner at sacrifice, beautiful house on Los Feliz Blvd. 8 rms. 2 baths, 2-car gar. Corner lot, furnished or unfurn. Address D. box 447, Times Bldg.

NEAR Vine & Melrose, 50 ft. on Waring ave., south side, 2rd lot from Vine, 2 blks. north of Melrose. 5-rm. modern home. Residential income zone. Owner, FA. 0505.

WANTED—6 or 7 rm. hse. 3 bedrms. Dbl. gar. Hollywood or Beverly in exchange for 5-rm. hse. Pay difference. OX. 3097.

BUY A LOT from us and we will build you a home, and save you money. Butterworth, TU. 3505. HE. 0265.

3 NEW Cottages, 7 rms., 2 baths, income $4200. Take part clear trade. Harrington, OR. 3442. OX. 5082.

THE best big bargain lot in Bluffs City dist. Tree-covered. Beautiful view. Only $10 dn. Owner. OX. 7851.

445 N. King's Road—7-room, 2 baths, all the latest features. In new tip-top condition. You will like it. OR. 1691.

$7450. $1000 DOWN. $100 mo. New 7-rm. stucco & worth $12,000. WOOD, 126 W. 3d St., Rm. 206. FA. 5509.

BEAUTIFUL Hollywood home. Sunset Blvd. for other property. HOL. 2160.

BEST offer takes my new 7-r. stucco. 139 S. Crescent Hts. Blvd. WE. 8955-W.

NORTH HOLLYWOOD—For Sale, Exchange, Etc.

THE LOWEST PRICED BIG LOT in Studio City. North Hollywood Treesored. $10 per month buys it. OWNER. OXford 7851.

QUARTER acre, full of fruit, heart of STUDIO CITY. Only $10 per month. Phone owner, OX. 7851. HURRY.

BEVERLY HILLS—For Sale, Exchange, Etc.

BUNGALOWS TO MANSIONS
HARL & KITTLE
1604 Brighton Way. OX. 0908

MUST be sold. My modern 6-rm. Spanish home. ½ blk off Wilshire Blvd. 136 N. Carson Road.

BEVERLY HILLS—For Sale, Exchange, Etc.

723 NO. ELM DRIVE

10-room Spanish, a bath for every main bedroom. NEW, MODERN. $50,000. Easy terms. Enough said. Keys & Elkins, agents, 422 N. Camden Drive, Beverly Hills. OX. 1171.

The best $5 a barrain — 5 House of distinction and elegance. Near Sunset. Lot 100x190. 4 maid bedrooms and servants' quarters. $57,500. Keys & Elkins, agents, 422 N. Camden Dr., Beverly Hills. OX. 1171.

Imposing modern Spanish home—one of the best, in the best location north of Sunset. Every detail perfect. The price of $75,000 is low. Keys & Elkins, agents, 422 N. Camden Drive, Beverly Hills. OX. 1171.

709 Bedford Drive, in

PROPERTY—

COUNTRY PROPERTY—

WANTED—Real Estate

Houses —71-A

WANT exceptional buy or equity in 8 or 9-rm. house, Hollywood or Wilshire. Have cash for quick action. Address G. box 276, Times Office.

WANT 5-6-room modern house, type, loc. lot, not over $8000. Address R. box 307, Times Branch.

HAVE cash buyers waiting for homes and small income. S.W. VE. 1114.

Lots —71-B

1 To 10 Lots Wanted At Once Must Be Clear

Trust deeds on beautiful new 8-room stucco, English type home in fine residential district to trade for same. This is an exceptional offer and quick!!!

OWNER, WEstmore 1278.

$12,500, new Spanish 4-flat (Long Beach.) $32,000, 160 acres alfalfa (Imperial Valley.) $22,000, 31½ acres walnuts & grapes (Fontana.) $7000, new English 5-room bung. (No. Hollywood.) One or all for lots, cash or good mtg. paper. Owner, OR. 5800 after 6 p.m. 1130 Lincoln ave., Pasadena.

WANT CLEAR LOTS

Give gilt-edge trust deeds on local property, monthly payments. Jenkins, HE. 1126, HE. 1127.

BUSINESS man will pay ALL CASH IN SIX MONTHS for good 3-room house, priced right. Trust deed basis temporarily until building is completed. Hilker, WE. 4391.

WANT income lots, the remainder of well located tract or acreage. Have $15,000 guaranteed 6% 7 D. Might add more. 209 Bank Rule Bldg. F. D. Haugh. TR. 8008.

WANTED, residential lot, also income residential lot, south of Wilshire, west of Doheny. Brokers do not answer. OX. 8179.

RICH man's apartment site corner in Wilshire-Le Brea or Hollywood district. Owners only. Must be bargain for cash. 1411 MR. STRAUS.

WHITTIER walnuts ready to sell—will trade. $45,000; mtge. $10,000. Take city, prefer vacant; might assume mtge. MR. VAN, DU. 3050.

OUR CLIENT has sound 7% securities, wants L.A. prop., preferably clear & ripe for improvement. F. M. Schafer, Mgr., 1492 Ivar, W. Pico.

WANT LOT, WILL TRADE 6-RM. BUNGALOW—TO BE MOVED. GR. 5108.

WANT corner lot, unrestricted, northwest, that I can move my own residence on. HE. 7245.

ATTENTION OWNER—RESPONSIBLE BUILDER. 25% CASH. OX. 8908.

WANTED—Lot in exch. on beautiful new Spanish 5-rm. home. 599-350.

WANTED—By reliable builder, duplex lot, part cash, part T.D. OR. 8260.

WILL pay cash for lot in Los Angeles city lot under $500. OR. 2814.

RES. inc. lot, W. side, Part cash, bal. terms. 1475 E. Bradford. OX. 7439.

LOT IN west several good trust deeds to exchange. 1127 W. 71 st. TO. 6388.

WANT lots, part cash, bal. T.D. Reliable builder. OR.4090 OX. 6853 eve.

WANT corner lot for 6- & 7-room stucco home. Inquire KDW.

WILL pay cash for lot E.W. or near Firestone plant. Call VE. 4373.

Acreage —71-C

WANT alfalfa land suitable for dairy purposes, near Arcadia, up to 100 acres. WA. 7967. Mrs. White. 158 So. Oxford.

Business Property —71-D

$75,000. MTG. $25,000. Mod. 48-rm apts., fine loc., cor. stucco. Principals leased 2 yrs. at $12,000 yr. Will put in $50,000 equity on improved bus. prop. to $100,000, pay cash and assume. Lindike 2180.

WANT good lot for drive-in market where owner will build for responsible tenant. HO. 4157.

Income Property —71-H

WILL give land and little cash for equity in income. 466½ Hartford av.

REAL ESTATE—For Exchange

Miscellaneous —72

FOR EXCHANGE

120 Acre Ranch, Coachella Valley. Excellent condition, cotton and onions. Also La Brea business lot ready for improvement. Will trade these clear properties worth $80,000 for Los Angeles income property & assume one mortgage. Complete information upon personal call.

"Let's Talk It Over"

CLINCH & THURTLE

444 So. Western. DR. 2382.

WANT INCOME

80 acres high-class grapefruit. Price $60.00 clear. Also 103 30-ft. lots. $51,500, clear. Total $111,500. Will assume one mtg. only on good inc. See Frank Hilton with

Earl Taylor, Realtor

923 Chester Williams Bldg. MU. 2266

BRICK Store Building. Very Close in on Major Westside Traffic Artery. Lot 120 ft. by 139 ft. to an alley. Very Good Tenants. Good Income. Price $110,000. Trade for Vacant Lots, etc.

HARRY GROSSMAN

204 Haas Bldg. 7th-Bdwy. TU. 2471.

Something Good-Clear

One of the finest corners on Santa Monica Blvd. by 110. price $80,000. Want income, not inflated or encumbered, to value of lot or less.

MILLER, 7016 Melrose av. WH. 6706

ALL LISTINGS OPEN TO PUBLIC

After Aug. 1st. Come in, list your property, look over our listings and select what you wish to trade for.

S.W. cor. 6th & Western. WA 1171.

Halt! Look! Read!

Just what you want. Beaut. Apt. Bldg., furnished. Incumbrance one paper 6½%. Grosses better than 16%. Consider clear prop. to $20,000, some cash and clear lot to fine income. Corner. 699 So. Vermont. WA. 1303.

HOME FOR GROVE

Beaut. new 10-rm. Spanish home. Want walnut grove to about $50,000. Call Mr. HAIRGROVE, Glendale Fed. Bldg., Glendale Ave., GLENDALE, CALIF.

15 ACRES, 1-4 MILE FROM VISTA, on cut-off highway to Oceanside. Plenty water, handy location. Will sell reasonable or trade for Santa Monica clear lot.

CHARLES NIELSEN, REALTOR

728 S. M. Blvd., Santa Monica.

FOR sale or exchange, 8-rm. 2-story modern home, 3 bedrooms, very large living room, furn. or unfurn. Lot 75x150. 2-car garage. Terrace lawn. Beautiful tree-shaded street. Choice full view. Address E. box 71, Times Office.

ALTADENA, new 7-r. bung. Lge. liv. rm. open fplc. Dbl. gar. Lot 100x175. 12 orange trees. For sale or very ext. trms or will trd. clr. for income. Owner, 1067 Sierra Vista. Lot may be turned in on exc. E. Olsen, Agcy. Com. VA.1641. Eve. VA.1641.

99-YR. leasehold, Hollywood Blvd. major corner, 24 acres improved. San Fernando Valley 20 acres Antelope Valley. Will trade all or part of above clear properties for Los Angeles income. Owner. 1128 STORY Whitney 4611.

3 STUCCO bung. on 3 lots, one lot clear. Want hardware, $5000 to $15,000, or what? Address F. box 11, Times Office.

20 ACRES improved going Washington ranch, good house & barn, paved highway. Will trade for Los Angeles prop. Address F. box 148, Times Office.

8-RM. apmt. house, Hollywood $35,000. Inc. $310, mtg. Want smaller property for equity. HE. 4202.

FIVE YOUR EXCHANGES WITH H. E. WEST & CO., 1537 OCEAN AVE., SANTA MONICA, PHONE 2-1-6-1.

CORNER residence lot 80x134, 2 blocks to car stop. Sell or trade. 4444 Eastern ave. Call after 5 p.m.

WANT $50,000 to $75,000 imperial half clear for L.A. income clear. 2831 Gramercy pl. GR. 5197.

HAVE GOOD 7-D. & cash to exchange for double near Hollywood Junction. MUST BE A BARGAIN. OR. 4698.

CLEAR ranches for income. Income for ranches clear or will put the best. Twenty-acre, 6609 Delwiler Bldg.

WASHINGTON cor. Br. Culver City. $45 ft. It's worth more. Trade for home or flat to $28,500. GL. 1591.

WILL TRADE $30,000 equity in new, beaut. furn. apt. bldg. Buy, Bldg. at Wilshire, for 4 to 6-rm. home. TU. 5774.

NEW 4-family flat. 20 rms. Income $2100 yr. Terms or trade. Be sure & see this! One near Sunset. OR. 1182.

CHOICE L.A. vacant, business and residence, for clear eastern. Address G. box 77, Times Branch.

WANT city home from owners. Best trade. City or country. 424 W. Valley Blvd., Alhambra. Ph. 1-1-4-3.

ACRE clear, will trade for $1000 to $3000 or car, as part pay's on new home. Owner, CR. 174.

EXCHANGE $12,500 (net) half equity in brick bldg., 2 storerooms. $6000 mtge. Want home N.W. for part. Owner, 1127 W. 71 st. TO. 6388.

WHAT have you? Will trade Cafe extraordinarily & fount. Westlake dist. Worth $4,000. Rel. 779, Examiner Bldg. Call owner, DU. 3075.

5 HOUSES, 1 lot, clear, income $106 mo. Want home to $15,000. Write, 1127 W. 71 st. TO. 6388.

In Arcadia, 5-rm. bungalow. Price $17,000. Take good home west to $12,000. Terms. Owner, 1403½ So. Catalina st. Ph. 390576.

Want Bungalow Court

Have $15,000 clear lot and cash. 1436 N. Sierra Bonita ave. GR. 7838

WANT ORANGE GROVE

Have 5-room new modern home, Beverly Hills and cash. Services Realty Co., 143 S. La Brea. Offer. $105.

CLOSE-IN apt., fine location, income $6300. Price $45,000. Want clear eastern or local to $40,000. Owner, D. box 531, Times Branch.

TRADE what you have for what you want. See Chelew & Holt, largest list of Wilshire properties for exchange in the city. DR. 4288.

2-STORY brick store, apts. Burbank for L.A. inc. or diver. Inc. M. King, 123 E. Glen Oaks Blvd., Burbank.

CULVER bus. cor. equipt with gas station, brick bldg. Will trade for L.A. home or Detroit prop. $18,500. Owner, 3949 W. Foothill Blvd., Monrovia.

WILL give away $18,000 equity Blvd. cor. Hollywood $2000 cash, cl. lot or assume one mtg. home, inc. Quick action. MR. HORNER, 8501.

HAVE fine Hollywood "B" zone corner, value $35,000. What am I offered for equity, subject to $16,000? Ph. VA. 5686.

$75,000 MOD. APT. HOUSE, BEAUTY, FURNISHED, NO CHOP SUEY, DUPLEX, FLATS OR LOTS PART EXCH. WA. 4563. EVE. DU. 2862.

WANT pay cash for Los Angeles city lot under $500. OR. 2814.

RES. inc. lot, W. side, Part cash, bal. terms. 1475 E. Bradford. OX. 7439.

LOT IN west several good trust deeds to exchange. 1127 W. 71 st. TO. 6388.

WANT lots, part cash, bal. T.D. Reliable builder. OR.4090 OX. 6853 eve.

WANT corner lot for 6- & 7-room stucco home. Inquire KDW.

WILL pay cash for lot E.W. or near Firestone plant. Call VE. 4373.

Acreage —71-C

WANT alfalfa land suitable for dairy purposes, near Arcadia, up to 100 acres. WA. 7967. Mrs. White. 158 So. Oxford.

Business Property —71-D

$75,000. MTG. $25,000. Mod. 48-rm apts., fine loc., cor. stucco. Principals leased 2 yrs. at $12,000 yr. Will put in $50,000 equity on improved bus. prop. to $100,000, pay cash and assume. Lindike 2180.

WANT good lot for drive-in market where owner will build for responsible tenant. HO. 4157.

Income Property —71-H

WILL give land and little cash for equity in income. 466½ Hartford av.

REAL ESTATE—For Exchange

Miscellaneous —72

40 Acres Blvd. Corner

S.E. corner Hawthorne & Electric. Good soil, utilities in, great oil chance. Ideal sub. Acquired on foreclosure. Sell at cost, $2000 per acre. Long easy terms. Consider part clr. trade. T. J. Owen, owner, 421 Union Ins. Bldg. MU. 6231.

HAVE 30-room 4-flat bldg., Beverly-La Brea dist., unit heat, elec. refrig. Good inc., one mtg. Want clear lot or hunt. Conant, OX. 3091.

COURT, 4 units, stucco. Goodyear district. Income $100 mo. Diamond or clear lot part. DUnk. 6911.

WANT San Angelo, Texas, for good L.A. income. DE. 9019.

2½, 5 or 10 acres, S. Normandie. Sell or exch. No equi. Owner, SW. 2127.

NEW Hendricks' Pk. dup. 14 rms. Cost $35,000. Sac $28,000. OR. 4472.

5-A. grove E. Whittier, $12,500. Want buns. for part, bal. easy. AX. 8804.

Houses —72-A

LOOK—Family don't agree, totally disrupted, must dispose of modern 2-story 8-rm. stucco residence, Glendale, Cal. Price $22,500. Exc. $9000. Take lots, bungalow or suburban or eastern. Submit. Address C. box 532, Times Branch.

180x114 FT. CORNER

6-rm. Spanish in heart of Beverly Hills. Lot and cash for equity. CHRISTOPHER, 9130 Pico. OX. 4017.

10-ROOM house in heart of Wilshire district, 3 baths, double car. Lot 60x170; would sell or rent. 101 S. Hudson.

EXCHANGE 4 R. & garage, Eagle Rock, vacant as part pmt. 2710 HILL DRIVE.

WANTED: Mod. house. Give lots or mtge. Write fully, 164 N. Toluca st.

BERKELEY 7-rm. home, nr. U.C. car. Want L.A. home. OL. 7183.

Lots —73-B

CLEAR 3 zone knoll lot 76x220, on Carlyle st., between Ave. 32 & Carlyle Pl. $6000. Sell or trade for bung. court or apt. Might assume to $10,000. Address F. box 30, Times Office.

"B" ZONE cor. 100 ft. 3 bungalows, nr. 1st & Normandie. $25,000. Want bus. dup., acreage or sell on T.D basis. WA. 2306.

Business Property —73-C

WILL sell or trade for small business or partnership, my $1200 equity in good business corner, all worth the money. Handle all or part. Owner, 421 Cal. Bldg., Covina 64704.

250 ft. bus. front, N.W. dist. Partly improved. Income $300 mo. Price $30,000. Trade $103,000 equity Want country property. DO. 2310.

FOR sale or trade, 100x132 ft. on Beaudry ave. Want apartment or hotel. MU. 1082.

$35,000 BUSINESS property for duplex. Handle part conferred. $11,000 mortgage. HE. 1027.

Income Property —73-D

INCOME FOR VACANT

Wonderful 8-apartment income property, Wilshire district near Ambassador Hotel. Lot 100x135, subject to 1st mtg. only. Will trade equity for clear residential or good vacant. Will make 6% with future. OR. 1211.

DESIRABLE EXCHANGES

Finest designs and construction. Choice Wilshire loc. Fully leased. Want homes for down payment.

LITTLE & LYTLE,

Builders of fine Income Property.

1000 Chester Williams Bldg. MU. 2266

EXCEPTIONAL EXCH.

BEAUTIFUL COURT IN HEART OF EXCLUSIVE RESIDENTIAL SECTION IN-COME $1850 MONTHLY. PRICE $225,000. EQUITY $75,000. PHONE OWNER, GL. 2822.

INCOME property, 8 residentials, 6 garages, well located, 4 attractive. Paying 12% on cash valuation. Will sell and take acreage well located or for exch. Address B. box 478, Times Branch.

FOR clear prop., my equity Hal Roach, good condition, city income, near Sears, Roebuck new depr. store, Western & Santa Monica Blvd. Owner. Address D. box 477, Times Branch.

WILSHIRE DUPLEX

Inc. of $2640 per year, 14 rooms, 6 bedrms., 4 tile baths, Frigidaire. Only 1 mtg. Want clear lot. OR.5903

20 special apt. furnishings, 21 class combination gas stoves. Splendid condition. Owner widow lady. Want clear Iowa farm. Address Manager, 1000 Locust. Long Beach. Phone 63-160.

FORECLOSED, 3-story brick apt. near Wilshire & Western, all furn. Can consider part trade, small cash payment, bal. on terms. Good income. Mr. Bliss, DU. 1700, WH. 1440.

LONG B zone 3-unit corner. $425 mo. new Spanish. Attractive. $37,500. Want business income. Submit. 5269 Lexington.

FORECL.—Must sell quick; 3 dup. C zone lot, all rented, 1 loan $5500. Cash part trd. 1121 S. Lorena. GL. 1628

CAN exchange income for residence. W. MACEY

624 ROOSEVELT BLDG. TU. 8389.

BEAU. 4-flat, 3 bdrms. each, 50 ft. lot, 5 come about $550. Want clear for $32,500 equity. WA. 2460.

MOD. 14-R. duplex, Carthay Center. Secured $12,000. Will trade for home. Will exch. eq. Bldr. OR. 4474.

LYAN. flat, all furn. Near 12 & La Brea. Clear equity. OR. 3463 eve.

Suburban Property —73-H

1 A. CHICKEN ranch, 4-7, modern house, new poultry house, 1000 chickens, 2 mi. N. of Compton. $6000. Exch. $2000 eq. for good auto, lot or ? Box 801, REDONDO.

Country Property —73-K

FOR EXCHANGE—8½ A. in fastest growing section, Riverside, 4 miles rounded by fine homes, improved street, all city conveniences, 6 acres 10-yr.-old Valencia oranges, 2 acres about 4 yrs. 100 peaches, 25 prunes, 10 large oranges, 3 almonds, 25 apricots, balance in valley of water, family full bearing, 300 ft. row asparagus, 25 grapes, 4 rows 100 ft. long young peach. Address E. box 1, Times Office.

in So. Calif. Gravity water, cement flumes, two tractors & implements. Storage, water rights. Will trade for land adjoining priced at $2000 an A. $1,000 clear or cash basis. Prefer Oakland or Berkeley. Owner, 1127 East 7th st., Long Beach. P. A. KING, 1127 W. Anaheim.

Property Wanted

A two hundred acre foothill (home place) for stock, hogs or turkeys. $5000. Hampton, Co. Calif. Write Box 1, Pron. Address Ranch Owner, Pomona Valley Co. Calif. The 1928 Directory.

25-ACRE ranch for sale, some grapes, 7 acres apricots, balance alfalfa. Exchange for clear lot Beverly Hills or new mod. bungalow. Parris Holding Co., 208 So. Linden Dr., Beverly Hills

TO LOAN—Money

Real Estate Improvements —75

WE MAKE FULL

60% LOANS

ON IMPROVED REAL ESTATE AT

6% TO 8%

with our own funds and for our eastern correspondents.

No payments on principal for three years, small quarterly payments thereafter.

A new convenient type of long term loan without bothersome monthly payments and with privilege of prepayment on any interest date.

Save all refinancing costs now. Liberal appraisals, immediate actions, no delays in closing loans and no expense to applicants for preliminary investigation of property.

LET US SERVE YOU.

Brokers co-operation invited.

Continental Bond And Investment Co.

1001 SECURITY TITLE INS. BLDG. SIXTH AND GRAND Trinity 4477.

THOMAS MTGE CO.

TOP FLR. NAT'L. CY. BK. BLDG. LOS ANGELES

My property is located at

....

....

....

If this property comes within the requirements of a Prudential Insurance Co. loan would like to have particulars about your 5½% and 6% money on city property in Los Angeles and immediate vicinity.

Signed .....

.....

Telephone .....

Mail this ad to above firm. Preliminary inspection of property will be made without charge.

We Make Loans For CONSTRUCTION PURPOSES

and the refinancing of

COMPLETED PROPERTIES

at 7, 7½ and 8% interest for 3, 5 and 10 years.

Courtesy to Brokers.

Meline Bond & Mtge. Co.

706 S. Hill St. Trinity 0451.

LOANS-REAL-ESTATE

Adapted to needs of each case in amount, length of loan & conditions

Bldg. Loans & Refinancing

$1500 TO $100,000

OUR OWN FUNDS

Bring your problems—no expense.

Metropolitan Mortgage Co.

212 Bartlett Bldg. At 7th & Spring. Trinity 2211.

LOT OWNERS

We will loan you all the money to build a home on a clear lot located in Los Angeles or vicinity.

7%—Refinancing—8%

Torrance Finance Co.

530 West 6th st. Suite 1234. Trinity 1247.

UNLIMITED FUNDS

5% TO 5½%

RESIDENTIAL AND BUSINESS

HAVELOCK C. BOYLE

213 WEST 6TH. TUcker 1365.

LOANS PLACED WITH PENN MUTUAL LIFE INS. CO.

6% BUILDING LOANS 6%

8 AND 10 YEARS FOR WELL located homes to be occupied by owner. No temporary loans or refinancing necessary; no charge for appraisal or escrow.

Pullman Mortgage Co.

227 Van Nuys Bldg. VA. 2786.

BUILDING LOANS

$2500 to $50,000

Our own funds at current rates. No amortization. Immediate action. No loans on commission.

ASSOCIATED MORTGAGE CO. OF LOS ANGELES

818 Bank of Italy Bldg. Trinity 0364.

60% LOANS

To build and refinance good residence properties. No escrow or appraisal fee. Low rates. No delays.

Pasadena Mortgage Securities Corporation

1006 Security Title Insurance Bldg. 520 E. Colo. st. Ryan 44291.

Private Money

$10000 TO $100,000

LIBERAL APPRAISALS. QUICK ACTION. NO RED TAPE.

CONRAD & PALMER

1109 Citizens Nat. Bk. Bldg. VA. 7231. RY. 5000.

LOAN ON REAL ESTATE

before borrowing elsewhere. Repaid $10 per thousand per month, including interest. Can combine mortgages and trust deeds. No appraisals. No delays.

SYNDICATE MORTGAGE CO.

VA. 4564. 6th floor Van Nuys Bldg.

PRIVATE MONEY

RESIDENCE, APTS., FLATS

In sums of $2500 and up.

CONSOLIDATED MORTGAGE CO.

Washington 4th floor Bldg. 1234

IMPROVED, CONSTRUCTION, VACANT, 5% to 8%. QUICK ACTION

WESTERN MORTGAGE COMPANY, 1001 WESTERN AVE. REALTY CO. INC. 1st floor. GR. 1234 W. 48th st.

NEW 4-6-8% UNDERWRITTEN LOAN PLAN, 8 TO 15 YEARS

No appraisal fee. Prompt service. Pacific States Savings & Loan Co., 801 S. Grand avenue. TR. 3791.

SHORT & long term loans at 6% on improved prop. & bldg. operations. MORTGAGE GUARANTEE CO. 626 S. Spring st.

6%, Our Own Funds, 7%

HAMILTON MORTGAGE CORP.

BUNKER & CARLENGA 8th floor Bldg.

BLDG. LOANS, low rates, free from prompt appraisal. Also buy legal finds from Contractors. Brown & Kerkhoff, 1 So. Hope. MU. 8000.

WANT SMALL LOAN BELOW $20000? ONE-DAY SERVICE. FIRST OR SECOND TRUST DEEDS. WHITMAN CO., 325 BOWAN BLDG. VA. 2897.

MONEY TO LOAN ON IMPROVED real estate, $2000 up. No delay. ROBERT MARRS & CO., Inc. 200 Marsh-Strong Bldg. Loan Dept.

7% PRIVATE MONEY

For Improved City Property. P. F. Amesty, 912 Nit City Bk. Bg.

1% com., no appr. or escrow chg. 6% loans on imp. prop. 622 Guaranty Bldg., Hollywood. HO.2133

EFFICIENT realty financing clear loans, lowest rates. HOMEHOLD-ERS CO., OXford 1211.

$30,000 TO loan 7% first mtg. on city improved.

Box B, KINO. MEt. 1445.

MONEY TO LOAN, ANY AMOUNT. 6-7-8%. Schweinhard, 218 Grosse Bldg. Phone Tucker 4484. 124 W. 6.

3-YR. loan, improved or vac. building. FARNSWORTH BROS.

1017 Van Nuys Bldg. TUcker 1209.

PRIV. money, 6 & 7%, on city, country or bldg. loans. Lockhart & Son, 435 H. W. Hellman Bldg. VA. 6218.

$2000 TO $10,000

To place at 6%. Will inspect property at once. TU. 1004.

VACANT LOT LOANS

H. Pressman. 209 Grant Bg. TU. 6044

MONEY ready for good 2nd trust deeds & mortgages. H. A. Shiffer. 4211 Pasadena Ave. GA. 1900.

VACANT lot loan. Have $5000 to loan at 7% or 8% quickly. Ph. TU.7184.

5½% MONEY on 1st & T.D.'s. 7% No appraisal fee. OR. 1934. GL. 4095.

HEADY money for refinance vacant & const. NIRDLINGER, HE. 3209.

$10,000 OR less on imp prop. No brokers, please. WH. 8881.

$5000 TO $250,000. 6% 7% 8%. W. I. Marley, Guaranty Bldg. OR. 6421.

$3500. 7% —

CALL WA. 8144.

PRIV party, 5% up. mtg. T.D.'s, etc. lots, part T.D. Farer, 345 S. Hill.

MY private funds are available for loans on your home. 7%. RM. 6410.

PRIVATE money to loan. Call evenings between 6 & 7 p.m. DU.6141.

PRIVATE money, will call same day. No appraiser fee. OX. 8884.

TO LOAN—Money

Real Estate Improvements —75

MONEY TO LOAN

ON RESIDENCE AND INCOME PROPERTY

NO COMMISSION

ALSO CONSTRUCTION LOANS

NO COMMISSION

27 YEARS OF SATISFACTION TO BORROWERS

THE JOHN M. C. MARBLE COMPANY

SECOND FLOOR STOCK EXCHANGE BLDG. 639 SOUTH SPRING

GET A BANK LOAN

NO COMMISSION

We have funds available for building or refinancing loans in any amounts on good properties.

Apply at any one of our fifty-one offices

CALIFORNIA BANK

Mortgage Loan Departm't

639 South Spring st., Los Angeles

5½ and 6% LOANS

Unlimited Funds

FOR desirable residence, business and income properties, desirably located in Los Angeles and Vicinity. Prompt action. No charge for appraisal or escrow.

Winter Investment Co.

11TH FLOOR, VAN NUYS BLDG. 7th & Spring sts. Phone TR. 3071. Correspondents

NEW YORK LIFE INS. CO.

6% MONEY 6%

3 to 5 Years Straight Amortized Loans

AND

CONSTRUCTION LOANS

6, 6½, 7 and 8%

KEYSTONE BLDG. & LOAN ASSN. 4TH ST. MU. 9217.

USE THIS MONEY

Pay It Back Monthly

Money quickly available to refinance or build homes. You repay on convenient monthly amounts; saves interest; easy to handle. Call or write for information. STATE MUTUAL BUILDING & LOAN ASSN., 722 S. SPRING ST. TR. 6700.

6% MONEY 7%

Straight or Amortized

Telephone us and our representative will call at your home same day.

U. S. FINANCE CO.

453 S. SPRING. RM. 605. TU. 6778.

MONEY IN ONE DAY

EASTSIDER LOANS

$5 TO $500 UP

ON YOUR OWN NOTE

NO APPRAISAL

$25, $150 or $300 on vacant lots or real estate. Cash for T. D. & mtge. liens. 345 S. Hill.

6%—7%—8%

OUR OWN MONEY TO LOAN

Refinancing our specialty.

No Appraisal Charge.

Robbins-Wagner Co., Realtors, 417 Amer. Realty Bldg. TR. 6704.

RELIANCE BOND & MORTGAGE CO.

Money for refinance and construction, 6% and 7% on desirable residence and income property. Fa. CA. 5114 or Glendale 2-1-6-1.

7% MONEY

On liberal appraisal available for construction or refinancing loans up to $20,000. Call in person. Angeles Mortgage Corp., 204 Metropolitan Bldg., 8th and Spring.

SAFETY LOW COST

ASK ABOUT "PLAN E"

Also 5½-6-7% Straight & Amort.

BOND AND MORTGAGE CO.

623 Sun Finance Bldg. TUcker 9907

LIBERAL LOANS IN HIGHLAND PARK Eagle Rock, South Pasadena, Glendale and elsewhere, at 6, 7 and 8%. Mortgages and 2nd Trust Deeds. Immediate action. Installment building loans. W. Matthews, Licensed Real Estate Broker, 6038 Hon. Bldg.

TITLE Vacant lots or equities we take up in interest and taxes. Let us make you 100% loan for home, duplex and income. Call owner, 1071 Lexington ave. If lot nearly clear, will pay off. OWNERS ONLY. Address G. box 107, Times Office.

BUILD YOUR OWN

We can loan the money.

We can furnish plans.

We can supervise construction.

Our charge 5% of loan.

Call Santa Monica 62311.

FERENCZY

70% Valuation

Homes, apts. & income. OX. 2504.

MONEY IN ONE DAY

$100 to $10,000 on R.E. & equit. in 7 sec. lots. Bring papers; buy plans. 2 P. Hill, Pierce Bros. Bldg. TU. 6151.

SIX FIGURE MONEY

$2500 to $25,000

$2500 to $50,000

$5000 to $100,000

Murray 433 S Spring Bm. 412 MU. 6305

PRIVATE party will loan thrifty owner 50% of present conservative valuation at 7%. No commissions. Privilege of refinance. Address B. box 886, Times Office.

FARM LOANS

$5 & 10 to 10 years. Coombs, 704 Long Beach Bldg. TR. 0053. Eve. WA. 8047

We Build & Finance 100%

6% money. Dentman or Anderson, 110 San Fernando Bldg. GA. 8410.

PRIVATE MONEY TO LOAN

1st & 2nd mtgs. on improved city property. Also 2nd mtgs. also purchase $20000 to $100,000 for Vacant. WA. 4563. EVE. DU. 2862.

PRIVATE MONEY

Will loan on Beverly Hills property. Easy terms. Quick action. Low rate. Ph. Owner, CR. 174.

Private Money To Loan

Jones, 1224 W. 7TH WA. 7182

PRIVATE PARTY will loan $6000 on VACANT WEST SIDE property. Will divide. HE. 3304.

PRIVATE money to loan on 1st & 2nd liens and later. Quick action. Also loans on L. A. V. Curtz, TU. 8833.

WE HAVE MONEY TO INVEST IN HOME LOANS. PROV. ON VACANT. PRIVATE MONEY. 637-401.

WANT a few good loans from $10,000 to $50,000 on income or vacant property. Must be good. HE. 2678.

1ST MTGE. MONEY, 5½ to 7% to loan, according to value, location & amount required. HE. 4202.

$5000, 5%, will divide, Or. action. Lge. real apprs. Edward Olsen, 418 W. 6th st. VA. 1641. Eve. VA. 1641.

MONEY to loan on vac. prop. Prefer Hollywood, Beverly and Westwood. Call Mr. Cheesman. OX. 4111.

12%—Trust Deeds—12%

$1000 to $25,000 city imp. bldg. loans. West Side. Also 2nds & 3rds. 606 Van Nuys Bldg. VA. 9259.

Liberal Vacant Loans 8%

Murdock, Beverly Hills. OX. 1917

MONEY to loan on vac. prop. Prefer Hollywood, Beverly and Westwood. Call Mr. Cheesman. OX. 6111.

5% TO loans, but 6% to prop'y. HOME CAMPBELL COMPANY. 712-14 South Spring st. TR. 9911.

ON Westwood property. Liberal vacant loans. JANES FINANCE CORP. 1127 Westwood Blvd. WEstmore 42211

$40000 PRIVATE MONEY. 5% To loan Wilshire or Holly imp. CONSTRUCTELL. 6901 Melrose. WH. 6309

PRIVATE money, $2000 to $5000. No waiting. VW. 9476. Eves. VE. 9422.

5 & 7% loans. Bldg. or refinance 1210 TAFT BLDG. HO. 4187.

$1000 TO $45,000 NO BROKERAGE 3928 S. MONETA. JU. 7272.

$1000 TO $5000 for building & refinancing. Call WA. 8144.

$12,000, SPLIT to suit, 6% Improved. Considerate treatment. VA. 5341.

PRIVATE money to loan, 6% & 7%. Call Mr. Cheesman. OX. 6111.

REAL MONEY, who wants it? Call KITTLE, 1120 Story Bldg.

MONEY to loan on vac. prop. Phone for appointment. OR. 2888.

MONEY. HURD & SON. MONEY. Liberal appraisals. 1207 Haas Bldg.

$5000 TO $50,000 on improved property. Money ready. DR. 3000.

MONEY to loan. Loans, Colonial Bldg. 6th & Spring. MU. 6410.

PRIVATE money to loan. Call evenings between 6 & 7 p.m. DU.6141.

PRIVATE money, will call same day. No appraiser fee. OX. 8884.

WE loan on vacant & imp. Also buy & T.D. Mr. Ferris. TU. 8044.

TO LOAN—Money

Real Estate Improvements —75

5½% 6% 7%

STRAIGHT LOANS

All Classes Improved Properties. Also on

LARGE RESIDENCES

We loan up to $50,000 at 6%.

Guardian Mortgage Corp.

510 W. 6th St., Room 630. TR. 7447.

5½% Money 6%

For conservative loans on well located improved real estate. Construction loans at 6% & 6½%.

COURTESY TO BROKERS

SMITH M. BOND, INC.

301 SECURITY TITLE BLDG. 6th & Grand. TRinity 1434.

Real Estate Loan Correspondents Lincoln National Life Ins. Co.

RANCH LOANS. CITY LOANS Large and small amounts Construction Loans, 5 & 7%. Owners call in person. 5747 Harold Way, Hollywood. Phone HE. 0324. Quick action.

5%—MONEY TO LOAN—7% OUR OWN AND PRIVATE FUNDS. City improved ranches. PROMPT REPORT, no appraisal fee. S. R. EARNEST & CO. Established 1907. Hush K. Walker, Jr., S. R. Earnest. 319 Detwiler Bldg. TR. 9075.

IMPORTANT ANNOUNCEMENT!

This office just opened, is now prepared to serve you at lowest current rates consistent with a amount and terms of loan. W. C. Esler, correspondent.

PACIFIC MORTGAGE GUARANTY COMPANY

120 So. La Brea. GR. 8201.

$1500, $2500, $4000. Imp. or vacant. I want action. GR. 8206.

$100,000 TO LOAN ON CHOICE VACANT AT 5%. VA. 8982.

6% LOANS to owners of residence & business property. Ph. MU. 8432.

$8000 to loan. Will divide. My own money. Phone RO. 4478.

PRIVATE MONEY, $1500 UP. 1ST MTGS., 1ST T.D.'S. TR. 7008.

Stocks, Bonds, Commercial —79½

VERY QUICK SERVICE upon collateral of two insurance policies, investments. 254 S. Bdwy. R. 205. VA. 5276

Furniture Loans —79-A

CHEAP EASTERN MONEY

HE. 9253 GL. 5307

NO DELAY. 12 MOS. TO PAY.

MONEY to loan in amounts from $10 to $200 on furniture and pianos. Room 218, HAAS BLDG.

WILL loan on household furniture. Easy terms. Quick action. Low rate. Loan dept. 536 Bartlett Bg. TU. 1836

Diamonds, Jewelry —79-B

10 MILLION DOLLARS TO LOAN

Diamonds and Jewelry

Lowest Rate of Interest

Pledges Held 12 Months

PROVIDENT LOAN ASSOCIATION

New Orpheum Bldg. Entire 3rd Floor

846 S. Broadway

MONEY TO LOAN

Diamonds & Jewelry

LOWEST RATES OF INTEREST.

Business strictly confidential. Pledges held 12 months.

IN LOS ANGELES

A. B. COHN & BRO.

3RD FLOOR PANTAGES BLDG. 7TH AND HILL STS.

MONEY TO LOAN on diamonds, jewelry and other values.

References, private parties & pwns. Courteous, private, confidential. Lowest rates. Established 1903.

MARKWELL & CO.

CITIZENS NAT. BANK BLDG.

MONEY TO LOAN

On DIAMONDS, JEWELRY, LOFTY CASH. CONFIDENTIAL. Diamonds kept in bank vault.

GLICKMAN & CO.

319-311 LOEW'S STATE BLDG. 2ND FLOOR, 7TH & BROADWAY.

Automobile Loans —79-C

AUTO LOANS

CONTRACTS REFINANCED

NO INSURANCE REQUIRED

10 YRS. OF FAIR DEALING

L. L. MIDDLECOFF

1811 S. Figueroa St.

EASY PARKING. WE. 2294.

AUTO LOANS

Ten Years of "BANK-LIKE" Service Assures Satisfaction

DONALDSON

200 W. Pico st., corner Hill street. REFERENCE: YOUR BANK OR ANY COMMERCIAL AGENCY.

Harrison Finance Co.

WILL SAVE YOU MANY DOLLARS on your auto loans. Investigate NOW

2820 S. Figueroa St.

LOANS—AUTOS & TRUCKS

BRACE FINANCE CO.

1029 S. FIGUEROA.

OPPOSITE AUTO CLUB

PRIVATE money on your car or what have you? Don't see car. GL. 5307.

Salary Loans —79-E

LOANS to wage earners on this CITIZENS' GUARANTEED PLAN

1029 S. Broadway.

QUICK MONEY in small amts. to people steadily employed; no indorsers required. 403 MERCHANTS NAT'L. LOANS TO SALARIED PEOPLE. CARTER & CORDINER. 2309 WILSHIRE BLVD. OR. 9701.

MONEY WANTED—Real Estate, Collateral —79

American Mortgage Co.

"California's Most Successful Mortgage Company"

1049 So. Hill St. WEstmore 9131.

$800 AND $1000 8% First Mortgage Gold Notes secured by new modern apartment buildings in the finest sections of Los Angeles. We have established an enviable reputation for this class of paper.

SEND for our August circular containing full description of a number of our latest issues.

American Mortgage Co.

1049 So. Hill St. WEstmore 9131.

8% First Trust Deeds

(FIRST LIENS)

On improved residential and income proper

APARTMENT, HOTEL and Income Leases

Apartments—Bungalow Courts—82

Apt. House Beautiful

32 apts., 72 rms. Good lease at fair rental. Always filled with good tenants. Consistent money-maker. Just the place for new beginners. BE. 7438 evenings.

LEAVING CITY—MUST SACRIFICE lease & furn. new overstuffed, beaut. 11-unit court. No vacancy. $3500. $2000 cash, bal. trade or $2500 cash, full price. Phone Owner, EM. 8836.

60-RM. apt. Mod. Cozy furniture, lse. Trade for res. TU. 7350.

Leases, Exch., Wanted, Etc.—83

WANTED—Lease and furniture. Will trade clear city and some cash. Bear Co., 727 S. Alvarado. DR. 2515.

BUSINESS INVESTMENTS—All Kinds—81

AN opportunity of a lifetime. We have the sales agency from England for the whole U. S. on an article that should be used in every home. Sold at a price within reach of everyone. If you have $20,000 cash you can get in on the ground floor. Address F. box 295, Times Office.

$400 MONTHLY INCOME

Associate desired in high grade enterprise. Able to invest $1500 to $2000. Unusual chance with greater equipment. Address G. box 181, Times Office.

SMALL milk for sale in good community, and a country bank in this section. Well located building & loan association owns it. B. D. Sanders, 1003 Story Building.

WANTED—Party that can invest five thousand dollars to join an expedition to the South Seas. Investment secured. Opportunity for big profit. Address G. box 163, Times Office.

FINANCIAL firm desires security offering investor genuine opportunity. Management must be responsible. Reply confidential. Address F. box 48, Times Office.

PACIFIC Coast Shipping Co. needs $10,000 more to complete program. Place on board of directors for investor. Good returns. Address F. box 81, Times Office.

PATENTED Nail advertising proposition, exceptional opport. for party who can furnish or influence capital. Address D. box 482, Times Branch.

PARTY to become financially interested in legitimate bus. enterprise, good prospect for right one. Address F. box 253, Times Office.

A GOOD, sound, profitable investment. Will be glad to explain details to an intimate inquiry. Address V. box 76, Times, Glendale.

BUSINESS OPPORTUNITIES Of Many Kinds

Miscellaneous—85

Have Perfected

Only device ever made for making auto springs function properly, giving riding comfort never before attained. Also eliminates spring breakage. Proven out by sale of number thousand sets. Want party with $5000. Your initial investment all that is required. Real business men kindly investigate. For interview, Mutual 9412.

DISTRIBUTORS wanted for exclusive protected territory covering auto & garages, beauty parlors, theatrical, druggists, doctors & dentists, office bldgs. & schools. Must be able to finance. Branch just opening for Southern Calif. Excellent opportunity with large profits on constructive correctives. Apply 931 West 7th, between 9 and 12 a.m. BARINGER-Rongard Laboratories.

PARTY with $10,000 is offered opportunity to reap big profits in exchange for financing of correspondence school. Wonderful opening. Many schools making 300% to 400% profit. Personal services of investor optional. Best references. Don't delay if you have a good thing. Address E. box 501, Times Branch.

NEED CAPITAL?

If you plan to organize a company or interest investors in your project, consult us; we have a background of 20 years' experience.

WYNNE & COX

718 Pershing Square Bldg., L.A.

BIG SACRIFICE—

Best equipped garage in Eastern Calif. Must sacrifice on account of bank failure. Cost $23,500 with equipment. Will sell for quick sale for $15,500. Corporate bldg. Address at Bishop, Cal., or E. RILEY, Bishop, Cal. Owner, box 218.

BRANCH MANAGER

for long-est. Mfg. Co. Perm. connection. $250 mo. Must have good ref. & $1500 cash. Investment fully secured.—Give phone. Replies conf. Address C. box 56, Times Office.

BOLD brick store room 25x100, block on East 1st st. Suitable for garage, furniture store, light industrial, etc. Will give lease to responsible tenant. Rent reasonable.

JACOB STERN & SONS, INC.
3067 East 8th St.
Trinity 4041. Trinity 4042.

ESTABLISHED financial institution has opening for active man with $5000 or more to complete program. Place on board of directors for investor. Good returns. Address F. box 81, Times Office.

PATENTED Nail advertising proposition, exceptional opport. for party who can furnish or influence capital. Address D. box 482, Times Branch.

PARTY to become financially interested in legitimate bus. enterprise, good prospect for right one. Address F. box 253, Times Office.

A GOOD, sound, profitable investment. Will be glad to explain details to an intimate inquiry. Address V. box 76, Times, Glendale.

BUSINESS OPPORTUNITIES Of Many Kinds

Miscellaneous—85

Have Perfected

Only device ever made for making auto springs function properly, giving riding comfort never before attained. Also eliminates spring breakage. Proven out by sale of number thousand sets. Want party with $5000. Your initial investment all that is required. Real business men kindly investigate. For interview, Mutual 9412.

DISTRIBUTORS wanted for exclusive protected territory covering auto & garages, beauty parlors, theatrical, druggists, doctors & dentists, office bldgs. & schools. Must be able to finance. Branch just opening for Southern Calif. Excellent opportunity with large profits on constructive correctives. Apply 931 West 7th, between 9 and 12 a.m. BARINGER-Rongard Laboratories.

PARTY with $10,000 is offered opportunity to reap big profits in exchange for financing of correspondence school. Wonderful opening. Many schools making 300% to 400% profit. Personal services of investor optional. Best references. Don't delay if you have a good thing. Address E. box 501, Times Branch.

NEED CAPITAL?

If you plan to organize a company or interest investors in your project, consult us; we have a background of 20 years' experience.

WYNNE & COX

718 Pershing Square Bldg., L.A.

BIG SACRIFICE—

Best equipped garage in Eastern Calif. Must sacrifice on account of bank failure. Cost $23,500 with equipment. Will sell for quick sale for $15,500. Corporate bldg. Address at Bishop, Cal., or E. RILEY, Bishop, Cal. Owner, box 218.

BRANCH MANAGER

for long-est. Mfg. Co. Perm. connection. $250 mo. Must have good ref. & $1500 cash. Investment fully secured.—Give phone. Replies conf. Address C. box 56, Times Office.

BOLD brick store room 25x100, block on East 1st st. Suitable for garage, furniture store, light industrial, etc. Will give lease to responsible tenant. Rent reasonable.

JACOB STERN & SONS, INC.
3067 East 8th St.
Trinity 4041. Trinity 4042.

ESTABLISHED financial institution has opening for active man with $5000 or more to complete program. Place on board of directors for investor. Good returns. Address F. box 81, Times Office.

PACIFIC Coast Shipping Co. needs $10,000 more to complete program. Place on board of directors for investor. Good returns. Address F. box 81, Times Office.

FINANCIAL firm desires security offering investor genuine opportunity. Management must be responsible. Reply confidential. Address F. box 48, Times Office.

SMALL milk for sale in good community, and a country bank in this section. Well located building & loan association owns it. B. D. Sanders, 1003 Story Building.

WANTED—Party that can invest five thousand dollars to join an expedition to the South Seas. Investment secured. Opportunity for big profit. Address G. box 163, Times Office.

AN opportunity of a lifetime. We have the sales agency from England for the whole U. S. on an article that should be used in every home. Sold at a price within reach of everyone. If you have $20,000 cash you can get in on the ground floor. Address F. box 295, Times Office.

$400 MONTHLY INCOME

Associate desired in high grade enterprise. Able to invest $1500 to $2000. Unusual chance with greater equipment. Address G. box 181, Times Office.

BUSINESS OPPORTUNITIES Of Many Kinds

Miscellaneous—85

ATTRACTIVE and exceedingly profitable opportunity occurs for associate with $250,000 cash amply secured in a new 620-acre industrial and home site development located in New Jersey 30 miles from Times Square, New York City. Already 100 homes built and occupied, also community clubhouse, with stream, water, sewer, lights and own fire department. Has wonderful natural facilities, mountain, lake and river on property. Appraised value $1,140,000, will gross over $2,000,000 when completed. Truly an all-year healthful ideal outdoor solid business project. No brokers. For interview address owner, H. J., Box 13, Times Office.

I Can Make ½ Million

DOLLARS for some man, woman or Corp., with executive ability to handle business details & money. Must have capital to invest, which will be secured by 1st real estate mtges. My Co. has nearly $1,000,000 in assets with approximately $350,000 in profits & surplus. This is BIG DEAL with BIG POSSIBILITIES; real; genuine, with all cards on the table. If you can qualify, mean business & wish to investigate, address H. box 262, Times Office.

PLEASANT 3-room furnished bungalow with bath. Situated in residential flower garden, small vineyard and orchard, also used as large rabbitry equipment and plenty of room for chicken raising to right party in exchange for small interest in returns and part time on care of flower garden. 30 min. from center of Hollywood. TU. 7350, 411 Spreckels Bldg., 714 SO. HILL.

EASTERN CAPITAL

If you plan to organize a Co. or interest capital in the East we offer you benefit of our N. Y. service; available to promising Western project; local service also. Consult CAL. CORPORATION SERVICE, 900-48 Roosevelt Bldg., 7th & Flower. (Largest Co. of kind on Pacific Coast.)

INVEST $1000, clr. $400 mo.; cash profits daily. Nice clean bus. Lady or gent. can run. Substantial, no chance to lose. Quick action necessary. Call 309 Pershing Square Bldg.

MAGAZINE or trade journal. Want to buy either from owner. Agents don't write. Must be a money maker. Address Box 105, Times Office.

$3 BIGELOWS Kandy Kabins, triple vending machines, candy, gum, peanuts, net Inc. can be made $300 mo. Address E. box 311, Times Branch.

FOUNT., LUNCH., conf., cigars, clear, next door theater. Cor. loc. Owner. Will trade. Mr. Norman, 700 W. 4.

MFG. business opening. Greatest in Calif. 100,000 customers. Govt. approval. Part cash & cash. VA. 5614.

EX-teacher, $250 inv. Com. office wk. Rare opp. AT. 5383.

In Alphabetical Order—85-A

ASSOCIATE wanted by prominent professional man to relieve him of office detail. Money to be used for expansion. Should show a net of $4000 monthly. Information and appointments at 1543 W. 6th St.

AUTO washing & greasing plant. Modern machinery, best location. $900 handles. Does big paying business. 1010 W. PICO.

Auto Park—Down Town

For Sale—Excellent location, 2-year lease. Ph. DR. 6772 week days.

AUTO parts, tires, battery shop. Est. business. Loc. in Hollywd. distr. Mod. super station. Have other interests. Deal with owner. OL. 6220.

AUTO park, downtown dist. Clear $500 mo. from 400 cars. Includes gas station & wash rack. $2500, terms. Od. lse. 732 Maple st.

AUTO camp & grounds for sale, doing good business. No trades. 536 Dalton Ave., AZUSA

AUTO rep., battery shop loc. 5315 N. Figueroa. Rent or lease. UN. 4955.

AVOCADO opportunity, San Diego, very special and attractive, needs hundred thousand, make million in 6 years; inquiry. Leave phone number for C. E. King, Men's Hotel, BIBLE INSTITUTE.

BAKERY, only one city 120 mi. from L. A. for sale. $6000 handles. Khatt Schulz & Co. 324 W. Pico. WE.8759

BAKERY shop location. Investigate. 4207 Beverly Blvd. DU. 7797.

BAR and lunch, 10 yrs. Estab. 8 years. Transfer corner. Reason, have other business. 683 N. Western.

BARBER shop, 3 chairs, beauty shop, 4 booths, cost $10,000 to install; $5000 cash for quick sale, rent $175 per month; best location on Hollywood blvd. Owner, 6371 Hollywood Blvd. HE. 4229.

BARBER shop, plumbing in. Fine location; only $125 per month. 829 So. Olive st. Inquire Los Angeles Times Credit Dept.

BARBER shop, up to date. Will sell or take partner. 514 E. Glen Oaks, BURBANK.

BARBER shop, good equipment. Must be sacrifice. 1127 So. San Pedro. TU. 1535.

BARBER shop, 2 chairs, busy st., sell all, part or rent. 321 E. 5. HU.4503.

BARBER shop, chrs. at flat, cheap lease. 7141 Alhata Ave., Azusa, Cal.

BEAUTY PARLOR LOCATION

Ideal for high-class beauty parlor. Fine location immediate vicinity. Patronage unusual.

SOMERSET APTS., cor. Gower & Melrose Aves., Hollywood.

BEAUTY parlor, ladies hair cutting parlor, $.W. dist., transit corner; est., 4 booths, lease, lease, cheap rent. No reasonable offer refused. VE. 1216.

BEAUTY parlor, fully equipt. Rent $1 a day. Will sell. 1247 W. 9th st.

BLACKSMITH & spring shop, established 2 yrs., center business district, fully equipped shop, doing a nice business. Other interests. Address Z. box 752, Times, Glendale.

CAFE—IF YOU ARE REALLY LOOKING FOR A PLACE AND WANT THIS ONE IT'S YOUR OWN HARD LUCK. IT IS WHAT WE CLAIM IT TO BE. WE SHOW NO BOOKS. WE PUT YOU BEHIND THE CASH REGISTER FOR PROOF OF BUSINESS. DON'T FAIL TO INVESTIGATE. CALL TODAY. 6408 HUNTER BLVD.

CAFE—Coffee Shop. 17-chairback stool counter. Receipts around $80 day. Splendid location. Rent only $40 mo. Family reasons force sale. Will sacrifice. 1612 W. PICO.

CAFE

Seats 43; excellent location. Investigate; low price. 2209 W. PICO.

CAFE, seats 36, newly equipt, good location on Western ave., very little competition, acct. having other business int., will sac. for $1850; this is the best buy in L. A. 1548 W. 6th st.

CAFE PARTNER

Receipts around $130 day. Need help; trout cook. Small inv. Mo ier maker. 1612 W. PICO.

CAFE, lunch counter. Want chef partner. Will seat 50. Good busy dist. $750. Od. money-mkr. 1612 W. Pico.

CAFE, seats about 40. Bac. for quick sale. No agents. Will ex. ME. 7797.

CAFE—Owner has other bus. Must sac. East terms. 641 VENICE BLVD.

CIGARS, soft drinks, laundry agency. Rent $25. No fixtures to buy. Price $245. Best buy in L. A. 1548 W. 6TH ST. OWNER.

CIGAR STAND, busy location. Clears $175 monthly; price $700, only $400 down. Will give trial. Rent $40. Call 2726 Delta Blvd., 626 S. Spring.

CIGARS, soft drinks & candy. No objection to hot dogs, etc. Best buy on Main st. for quick sale. $400. Terms. 209 S. Main.

CLEAN. & press. shop, established, nothing to buy, rent $25 mo. 2901 Pasa. ave. GA.4114. Eves. CA.4092.

CLEAN & press. est. 9 yrs., doing $175 per week. 5610 S. Vermont.

CLEANING, pressing shop, Long Beach. $100 wk. $1200. 936 Bartlett Bldg.

COMMERCIAL or kodak finishing business for sale. Good location and equipment, $6000 cash. Address F. box 230, Times Office.

CONFECTIONERY & lunch, real place, good business, corner location. $4500. Don't bother unless you want something good and can handle. For details, owner, Box 413, Alhambra, Cal.

CONFECTIONERY, 5-YR. LEASE. Good location, well established.

Excellent Offer

Leaving State. Ph. Owner, GA. 9198

CONFECTIONERY & ice cream store. Best loc. in city. Nets $450 mo. actual profit. Give week's trial to see for yourself. Must sac. this week. It will pay to investigate. 1314 W. 6TH ST.

CONFECT., clears $175 monthly. Price $550, only $250 down, nice fixtures and bath. Will give trial. Rent $35. 2726 Delta Blvd., 626 SPRING.

COUPLE, Worth $2500, Sacrifice $1350. Snap. A-1 loc. 936 Bartlett Bldg.

DELICATESSEN location, investigate. 4207 Beverly Blvd. DU. 7797.

DRESS store, Los Angeles industrial and residential section. Transfer corner, good location and lease. Owner unable to properly handle two stores. Fountain leased. Fixt. rent, lights, etc. Owner, W. A. Kunath, 1100 Washington, Riv. Venice.

DRUG store, new progressive district, good business, must leave city, only reason for selling. Price $6900 cash. Brokers need not reply. Address O. box 1668, Times Office.

DRUG store (small.) new, good business, fine location, good lease. Might consider part clear property. 5479 W. Adams. WE. 2726.

DRUGGISTS to buy, sell or trade, exclusive drug items, 250 listings. Rm. 211, 353 S. Broadway.

DRUG store with $13,000. Receipts $110. Will sell for $7000. VA. 1533.

FLOWER shop, corner location, estab. 5 years. Hollywd. VA. 7873.

FOUNTAIN—LUNCH

Sell my $2500 place for $800, account ill-health. 6101 South Figueroa.

FOUNTAIN, $225; 8-hole Frigdr. cabinet $300. 8038 Santa Monica Blvd.

FRUIT & vegetable stand, moneymaker. Albert Coin Market. Good lease, real rent & price right. 1065 West Santa Barbara, nr. Vermont.

BUSINESS OPPORTUNITIES Of Many Kinds

In Alphabetical Order—85-A

FRUIT & vegetable business, well loc., paying, bargain. 666 N. Park, Pomona. Ph. Pomona 1485.

FRUIT & veg. mkt. Fine location, cor. mkt. Price reasonable. 1553 Cahuenga, cor. Selma. Hollywood.

GARAGE

Fully equipped, storage 40 cars. Low rent, good loc. & lse. Must sacrifice acct. other int. Flagstand, 1312 S. Vermont.

GARAGE, new, 80-car. Lease 5 yrs. Compressor, grease racks, A-1 location. Reasonable rent. 250 W. Vermont, cor. Council. Owner, 524-207.

GARAGE, $850 DOWN

50-car storage, Wilshire. Rent $150. Fully equipped. Nets $300 mo. WALLACE, 416 W. 8th. RM. 1306-7.

GARAGE, Westlake dist. 50-car storage. A good going bus. at a sac. Must go to the mountains this wk. Owner, BE. 1183, 2604 S. Catalina.

GARAGE business. Oldest garage in Hollywood for sale. Storage, repairs. Call GR. 3578. Address 1656 HUDSON AVE.

GARAGE FOR LSE. 10 yrs., 50 cars. Near theater, high class apt. dist. No opposition. Wilshire location. RICH., 3128 South Hill street.

GARAGE, worth $12,000. Sac. $8750. Money maker. (Trade.) 936 Bartlett Bldg.

GAS STA. Super and garage, handling everything used or wanted by the motorist and automotive trade, an industrial city itself, within an individual city in L.A. Netting NOW $50 per day above expenses. Est. 7 yrs. at present location. Place is surrounded by many factories & steel mills and HOMES. In a district where pay rolls are regular and certain, as proved by the FACT that this place is NETTING $1500 per month NOW. Books to open to prove. Can make your invest. back in 8 mos. Retire in 3 yrs. Not often I PERSONALLY recommend the purchase of a place, but I DO this. Price $10,000 CASH. See Mr. today. Harrison, 4673 Hollywood Blvd.

GAS super service station, 3 visible pumps, good neighborhood trade, old-established. Good lease, cheap rent. Priced right for cash. Other business interests force me to sell. 304 Pasadena ave., South Pasadena.

GAS super (steel bldg. Newly graveled & painted. 350 gal. da. Texaco gas. 10 gal. oil. Tires & greasing part overhead. $450 mo. clear by trial. $1500 hdles. 1557 N. Western.

GAS SUPER—Clears $800 month, 7-yr. lease. Ill health forces owner to sell this good-paying business. Will sell on trial. Price proves profits. $3000, terms. 1216 W. Washington.

GAS station, soft drink stand. Step, look & listen. 3 pumps, 9½ yr. lease. $700 reduction in price for one day only. 350 West Foothill Blvd., Azusa.

GAS SUPER nearly completed, 4 units, hydraulic grease hoist, 3 vis. pumps, 7 yr. lease to right party. 1st & last 4 mos. rent free. Nothing to buy. 1557 N. WESTERN.

GAS Sta., tire shop, equip. for vulcanizing & retreading. $1800 total price for all equipment. Long-time lease. Most traveled blvd. in L.A. Address G. box 161, Times Office.

Gas Sta.—$400 Mo. Net

$1500 hdles. inc. bldgs. & 3 pumps. 3500 gals. gas in tanks. Call 7780 SANTA MONICA BLVD.

GAS STATION NETS $455

Holly'd 5-yr. lease, rent only $90. Owner out of city, $1000 down. WALLACE, 416 W. 8th. RM. 1306-7.

GAS station, up-to-date equipment; new visible pumps; doing good neighborhood business. Must sell. Owner, 2131 5th ave.

GAS STA.—LEASE

6 years, $1000 required.

3086 W. PICO AT WESTERN AVE.

GAS station, sup-r, for lease, 1yr & last 3 mos. rent free. Inv. stock, around $1500 total price. Open 8 hour day 10 to 1. 1548 W. 6TH ST.

GAS STA., super. Clearing $500 mo. past 2 yrs. All bldgs. & eqpt. at inventory. No bonus. $3000. Lease to responsible party. 4675 Hollyd.

GAS SUPER station, nets $500 mo. (not bullied.) Opp. Sears. 5yr lease, rent. $2500 req. RICH., 1362 S. HILL.

GAS station, garage, 6-room furn. apt. Rent $90, comp. tank, $1000 hdls. Schulz & Co. 324 W. Pico. WE.8759

GAS sta. cor., 2 pumps & car. $450. Cor part payment. 2125 Alvarado.

GAS station, money-mkr. Want offer. Al loc. 936 Bartlett Bldg.

GAS SUP. STA.—Biggest buy in city. $1800. Full price cash buys place. SEE ME TODAY. 2323 W. WASH.

GAS SUPER FOR LEASE

$1500 cash to handle.

3086 W. Pico at Western.

GENERAL store with 5 rms. & bath. Large warehouse & garage on rear lots. Best corner. Address F. box 256, Times Office.

GENERAL store for sale, on main highway, 12 miles from Long Beach. Address, P.O. box 147, WESTMINSTER, CALIF.

GENERAL store $5500. Doing $40,000. Clears $5000. Rent $60. I. Turner, 638 So. Los Angeles St.

GREASE rack, center of city, all equipt, hydraulic hoist, 5-year lease, $1100 and rent. Address C. box 384, Times Branch.

GROC. & market, estab. 20 years, among fr. & street-car employees. Sales $400 mo. over $4000. About $5000. Forced sale. Will trade. Grocers' Fixture Co. 412 S. L.A. st. MI. 8013.

GROCERY & fixtures for sale. Stock will invoice about $1500. Good growing community. Call or write Myron Annis, 4349 Tujunga Ave. No. Hollywood.

GROCERY AND MEAT—A most attractive proposition for right party. Must about $1500 mo. Call Hans Baruch at Grocery Dept. TR. 5311.

GROCERY, very metn fix. $2500, stock at inv. Total rent $40. Meat dept. now sublet $30. Good loc. No chain competition. 1246 S. Main St., SANTA ANA.

GROCERY & meat market in an industrial town with a $3,000,000 pay roll, located on best business street, next door to postoffice. Monthly sales $4000. Will sell for $2500. Address G. box 218, Times Office.

GROCERY store, Whittier district, clean stock, Frigidaire, good business. Living quarters. Corner lot in desert, $2000, walk out. Austin, 245 N. 1st, Long Beach. Phone 621411.

GROCERY & market, good corner location, doing $100 day, long lease, low rent. Can be bought for $3000. Sats. cost $2500. Best buy in L.A. 1548 W. 6TH ST.

GROCERY, A-1 corner loc., rent $35 mo. $90 to $100 day bus., fixtures $1500, stock invoices about $1500. WAYNE, 7406 Sunset Blvd., Hollywood. HO. 9194.

GROCERY STORE—Ontario. Fully equipped. Old estab. 2 Ford trucks. Cheap rnt. Mo. repts. $5500. Real buy. Investigate. 204 Grosset Bldg.

GROCERY & sat., lump of inv. some furn. & mdse. Will sell cheap. Going quitting. 638 W. Arbor Vitae, Inglewood.

GROCERY for sale, very good location, low rent. Very little fixtures. Stock at discount. Must sell. 3091 San Pedro.

GROC. & meat mkt. doing good business. Stock & fixtures $4500. No trades. 140 E. Huntington Dr., ARCADIA.

GROCERY & conf., living rms., on corner, established 15 years. Will sac. 901 E. WASHINGTON.

GROC., unusual chance for live west side location. About $3500. Will trade. Forced sale 412 So. L. A. st.

GROCERY & candy, lab. 2 fur. liv. rms. Rent $25. Owner, 5042 Hooper ave.

GROCERY—Neighborhood trade. Good fruit and vege. bus. Clears $250 full price. 4678 Holly'd Blvd.

GROCERY, clears $200 monthly. Price $950. Nice rooms and bath. Rent $30. CALL 1208 Delta Blvd., 626 Spring.

GROC., gas station; $3000 incl. bldgs. and L.A. land. 936 Bartlett Bldg.

HAMBURGER, ice cream, drink, studio location, fine pass better; busy place, cor. rent $27, lease. Full price $850 including bldg. No Sundays. Owner, 4410 Park 5347 MELROSE AVE.

HAND laundry on corner 2 bus. blvds. $3500. Must sell. HE.5605, HO.2971.

HARDWARE STORE

New building for lease across from theater. On 100 ft. blvd., in dist. where 100 homes are being built, 20 miles E. of L. A. Write owner, Ralph P. Maskey, Buena Park, Cal. Phone Fullerton 8709-J-1.

HOT dog & soft drink stand, 22 ft. front, Venice. Bargain. $350. Phone BE. 1634.

ICE ROUTE

Will sell at attractive price, an ice business and equipment that clears $300 per mo. JACOB MOORE, 2823 Jeffries ave., after 7 p.m.

JEWELRY store location, Investigate. 4207 Beverly Blvd. DU. 7797.

LAUNDRY for sale, the only one in town of 15,000 population near Los Angeles, doing $700 a week. Address H. box 293, Times Office.

LUNCH counter, fully equipped, 45 stools, located in downtown market. Reasonable rent. Apply MR. BREEN, 259 S. Spring.

LUNCH rm., Western ave. 16 stools. Ideal loc. 2 living rms. No nights or Sundays. Clear $350 mo. now. Pr. $700. Tms. trial. 1557 N. Western.

LUNCH & fountain, excellent location, established 4 yrs. No reasonable price refused. See for yourself. 616 W. Main, Alhambra.

LUNCH room, the fastest little place in town. Nice place for cple. $1250. Jack's Lunch, 342 S. Hill.

LUNCH, clean place, to right party I will turn over well paying bus. for small deposit. 2034 W. Washington.

LUNCH room, 18-stool, sacrifice. Owner, 3235 SUNSET BLVD.

LUNCH rm. Will sacrifice. Money mkr. E Z terms. 936 Bartlett Bldg.

LUNCH rm & confectionery. Living quarters. Cheap. 3533 Avalon Blvd.

LUNCH, sandwi, money maker, opp. Hall Just. $350 cash. 521 N. Beverly.

LUNCH room doing good bus. Must go east. Sacr. $200. 4488 Telegraph Rd.

BUSINESS OPPORTUNITIES Of Many Kinds

In Alphabetical Order—85-A

LUNCH counter. Five minutes from Broadway on 7th st. Fine business. Same location 8 yrs. Shop has unlimited future. Sickness forces sale. $1500 cash. Make appt. Address E. box 506, Times Branch.

LUNCH ROOM BARGAIN

On best blvd. New, beautiful fixtures. Did $3500 last mo. To see it is to buy. Lady owner don't know bus. or will sacrifice. 2818 W. 7 St.

LUNCHRM. for sale by owner, clean, cozy place on blvd. next to gas station, garage, no competition; rent $18. Price $250 cash if sold this wk. RO. 9067.

LUNCH rm. & sandwich shop, Hlywd., attractive & clean. 2 ladies can oper. Clears $82 ave. Give reasonable trial. Death of wife forces sale. $1500, ½ cash. 1357 N. West'n.

MAGAZINE—Want man or woman of some means to assist in publication of beautiful Los Angeles magazine. Fine future. Address D. box 248, Times Office, L. A.

MALTED milk & ice cream store. Genuine sacrifice. WH. 4478, morn.

MANAGER for large shoe-service chain store. Good salary. Share profits. $2500 required. Secured. Address C. box 387, Times Branch.

MFG. opportunity clearing $15,000 per yr. right now. References the best. Books open & bus. increasing every mo. $10,000 cash req. Bal. real estate or payments. VA. 5614.

MODISTE shop, estab. 6 years, high class clientele, income over $350. Must sacrifice account auto accident. Low rent. Living rooms. MR. FLAGG, 1357 N. Western. (Mfg. Jewelers.)

ORANGE drink stand, established business, employs 1 year around. Best location in Glendale for soft drinks, where the profits are good. Clearing $500 a month or to sale. Price, $2500. 1030 S. Olive st.

PARTNER, Local Calif. corp., est. 2 yrs., offers to good dependable office man of business ability opportunity. Must be bonded. Associated with a real growing concern; employs 27 people. $2500 needed for expansion of business. Good salary & share profits. Call Mr. Reid, DR. 5303, for appt.

PARTNER — Lady or gentleman, $10,000 needed by motion-picture director who is local distributor for finest line of straight 3 automobiles. Money doubly secured. Will return same with salary & ½ interest. A gold mine. Bartlett. HE. 3049.

PARTNER, active, wanted for beautiful mountain valley hunting lodge or health resort. Sulphur & mineral springs available. Ideal for all classes of recuperative patients. Some capital needed. Telephone Sterling 8379.

PARTNER, high class bus. man can secure controlling int. in company mfg. airplane necessity for $3500. Can show 50% net profit on entire inv. of the co. per annum. Services of the man accepted will be necessary. 1548 WEST 6TH ST.

PARTNER, Hollywood cosmetic mfg. Co. wants partner, lady pref., for light inside duties, good salary & share profits. Must put in $1000. Good chance for refined lady to make good money on small inv. 1548 W. 6TH ST.

PARTNER wanted by building contractor. Have $135,000 building under construction now, also around $300,000 worth of other contracts on cost plus basis. $6000 inv. required business man. Office 1612 W. PICO.

PARTNER WANTED—

$800 NET CASH MONTHLY

Is now being realized from a personal serv. bus. 15 years in same location. $3500 cash. 902 Title Guarantee Bldg.

PARTNER wanted—Silent partner in chicken business. Investment of $100 to $1000. No obligations. Should make 3% profit per mo. on your money. 323 Pershing Square Bldg., 532 South Broadway. TU. 4846.

PARTNER in well loc. paying gas super-station. Am in need of a depend. bus. man or woman who can furn. Al refs. $1200 buys half interest. Owner, 828 E. Washington ave.

PARTNER, with light mfg. exp. to take charge of men in factory. Can make $40 wk. & share profits. $900 cash required to secure & mdse. on hand. 1548 WEST 6TH ST.

PARTNER, aviation school, well estab. & sponsored. Have had 9 yrs. flying and 5 yrs. ground exp. Need man to take care business end. $1500 full or part int. 1548 WEST 6TH ST.

PARTNER wanted in mfg. bus. to handle sales or mfg. end. Product in great demand. Profits will run over $10,000 mo. Can be increased $45,000 yrly. fully sec. Call 612 W. 9th St.

PARTNER wanted who will finance manufacture of high-grade artistic wooden toys, novelties and furniture. Address F. box 242, Times Office.

PARTNER, woman owning fancy stock wants partner to put in blvd. product stand. New. Fine location. Address G. box 250, Times Office.

PARTNER wanted in construction corporation. No liability. Investment of $5000 required. Can act as vice-president or secretary. 2741 W. Pico.

PARTNER wanted to run incubators. Experience not necessary. Investment $250. Good pay. Address B. box 279, Times Branch.

PARTNER, man with sales exp., for 1-3 int. in mfg. co. $50 wk. drawing acct. & share profits. $1250 cash. 1548 WEST 6TH ST.

PARTNER, old estab. auto agency, med. priced car. Based on past bus. reliable man should net $300 mo. at start. 5600 HOLLYWOOD BLVD.

PARTNER FOR GOOD AUTO REPAIR Shop. Have a good steady reliable man handy with tools to take equal ½ interest. $300 req. Pay good wages. 1612 W. PICO.

PARTNER, wanted. Man with some knowledge of printing. Investment $200, balance $800, payable monthly. Weekly drawing account $40. Call 324 Byrne Bldg., 252 S. HOPE.

PARTNER, gentleman, single, wishes lady partner for resort. Can handle your own money. Address F, box 56, Times Office.

PARTNER, LIGHT mfg. bus. Man for inside duties. Invest $750 for half interest, gentile only. No brokers. 4403 FOUNTAIN AVE.

PARTNER WANTED—Mfg. specialty, ½ interest. State distribution. Big seller. $750 handles. (Mr. Crerar.) 709 W. 8TH ST.

PARTNER—Man or woman with $300 to $500 cash for successful enterprise. Investment sec. by property. Address MD, box 569, Times Branch.

PARTNER wanted for importing business. Must have $1000. L. A. Imp. Co., 449 E. Seaside Blvd., Long Beach.

PARTNER, office bus. estab. 8 yrs., experience necessary. If willing to work, his money possible. 1548 W. 6 ST.

PARTNER, four, feed mill. $4725. $2725 down. Snap. 936 Bartlett Bldg.

PARTNER wanted, high class, school. Low rent. $500 cash. 5611 San Pedro st.

PARTNER, paying bus., estab. 7 yrs. $250 req. 2618 W. 7TH ST.

PARTNER—Lowest price, attractive, excellent loc. Real rent. Lease, city. VE. 5878 days. UN. 7446 eves.

RESTAURANT locations. We have several cracker-jack spots for small restaurants. Let us tell you about them. Call 5341 W. Pico.

RESTAURANT, occupied 10 yrs., $350. Finest location, completely equipped. Low rent. 709 W. 8th. Apply P. Ernst, new office, 321 West 6th st., Room 204.

RESTAURANT & lunch business for sale, doing good business, small dn. payment, balance monthly. MORRIS COFFEE HOUSE, 426 E. 8th st.

REST., R.R. depot sacr., fountain, etc., busy place, making money, no rent terms. 534½ Pine, Apt. 3, Long Beach.

REST. $350. CHICKEN & STEAK house. Washington blvd., owner hurt in auto, sacrifice. 2818 W. 7th.

RESTAURANT, 12 stools, liv. qtrs. On Bdwy. nr. 8th. Good loc. Best ever. $250. Come see. 5084 E. Broadway.

RESTAURANT equipment at sacrifice, ½ price or less. 501-660.

REST., strictly modern, counters & tables, bar, 2 years. $675. 804½ S. Hill.

SAUSAGE mfg. (whole.) Receipts $100 day. Sacrifice $3100. 936 Bartlett Bldg.

SIGNS, STAND, THREE CHAIRS, NEW, CHEAP. 534 CERES AVE.

SIGNS complete elect. manu. plant established 7 yrs. $5000, terms. CAp. 2283.

SODA fount. & lunch in big prod. mkt. 2-yr. lse. 4000 people in mkt. daily. New equip. Frigidaire 8x8. Small overhead, no nights or Sundays. Real business chance of lifetime. Bargain. Call at once. 309 Pershing Sq. Bldg.

SUPER-Ser. sta. Good lease, netting $300 per mo., real. $5000. Will exch. for chicken ranch or clr. prop. Address H. box 284, Times Office.

TAILOR room with 2 bedrms. & bath. $1000 or underpriced. DU. 1487.

VARIETY department store, excellent location, lease, and business making money, other interests make sale necessary. Bargain at $4750. Part terms or trade. Owner, Address G. box 194, Times Office.

WANTED, store, paying 1 in growing district. Sacrifice. Must go to Iowa. Deal direct. About $5500. Butler's Variety Store, Mountain View, Calif.

WASH rack with or without steam plant, sale or lease. 934 S. L. A.

WIRE & iron works, old est. money mkr. $3200. 936 Bartlett Bldg.

Business Wanted—87

NO ADVANCE FEE

WE CAN SELL YOUR BUSINESS.

We specialize in partnerships.

1248 W. 6TH ST. DR. 8202.

Expert Sales Service

We have buyers for your business. Natl. Bus. Exc. 622 W. 9. MI. 8632.

WANTED, good mdse. bus. in exchange for ideal hillside home, 25 minutes from L.A. bus. center. Owner, 3031 RANGEVIEW DR. GLENDALE.

EVERY KIND OF BUSINESS OR FIXTURES BOUGHT OUTRIGHT FOR CASH. A. J. SUGARMAN CO., 220 E. LOS ANGELES. MU. 8117.

SELL you out in 10 days. No listing fees. Or. 7541. 5000 Hollywood Blvd.

WEALTHY PAIR VANISH ON TRIP

Sobbing Woman Telephones to Friend Here

"We Are in San Bernardino But Don't Tell"

Officers Hint at Kidnaping and Forced Call

A woman's sobbing voice over the telephone, putting in a call that cannot be traced, is the only clew Sheriff's office investigators have to work on in the disappearance of B. M. Kates, Los Angeles business man, and his wife, Susie, who have dropped from all communication with friends and relatives since the 20th inst., when they started on a trip east by automobile.

Authorities and intimate friends of the couple believe that they have been kidnaped and robbed, as they had with them many valuables. Mrs. Kates's telephone call to a friend here, Mrs. Marie Detrich of 235 West Adams street, is one of the most mystifying points of the case, as she protested against having relatives find her and said that she and her husband were well, although at the time her voice was broken by sobs.

FEARS EXPRESSED

"We are in San Bernardino," she told Mrs. Detrich. But a check through the telephone company discloses no San Bernardino calls to the Detrich apartment. This call came in just a few hours after Edward E. Adler, a friend of the Kateses had reported their disappearance and his fears for their safety.

Adler told officials of the Sheriff's office that the couple left their home at 235 West Adams street at 4:30 o'clock on the 20th inst., headed for the East. They told Adler to wire them at Trinidad, Colo., if he needed to communicate with them. They were driving a Lincoln sedan.

At 8 p.m. that same day Mrs. Kates telephoned to Adler and said that they were just outside Pomona. Since then he has not heard from them.

CALL RECEIVED

After a few days Adler became worried and notified the Sheriff. A few hours later Mrs. Kates telephoned to Mrs. Detrich, saying that they were in San Bernardino, where she had been ill. Her husband, she said, had met some very good friends. Mrs. Kates was crying as she talked and appeared agitated when her friend stated that rel